83 PRELUDIOS

PRELUDIO Nº33

TRANSCRIPCIÓN: LUIS ALVAREZ

ELIAS MERTEL

(1561 - 1626)

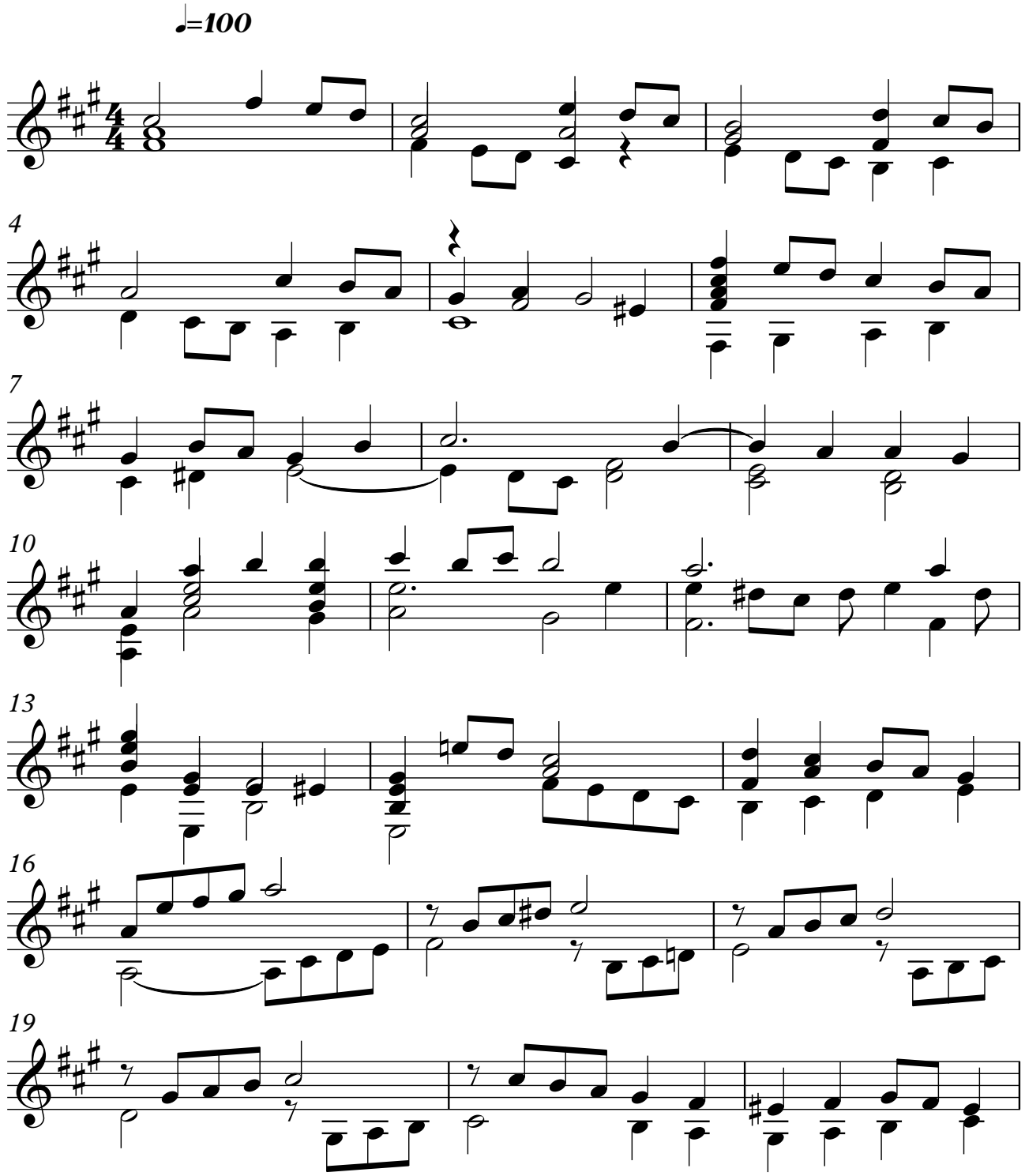

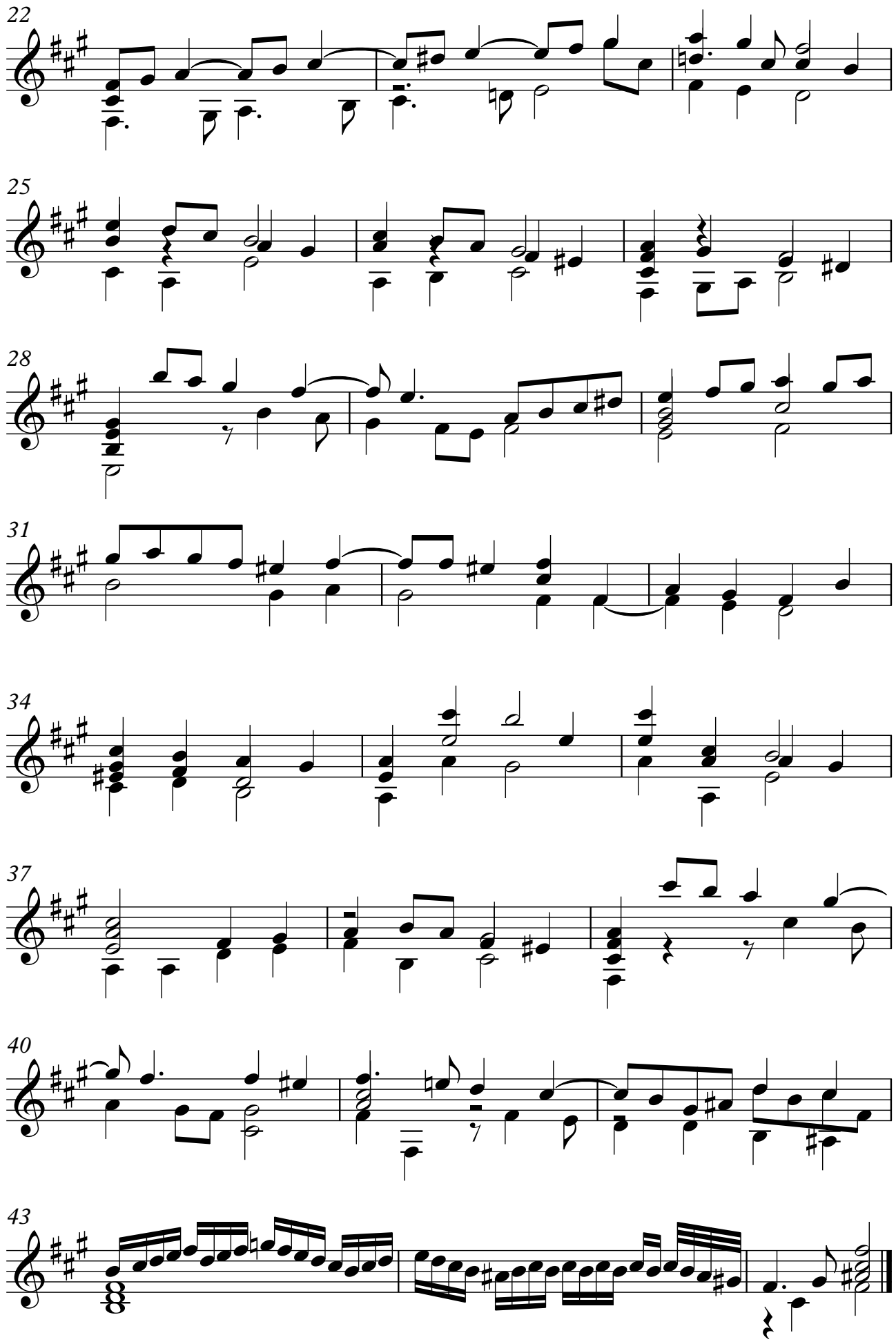
22
25
28
31
34
37
40
43