83 PRELUDIOS

PRELUDIO Nº23

TRANSCRIPCIÓN: LUIS ALVAREZ
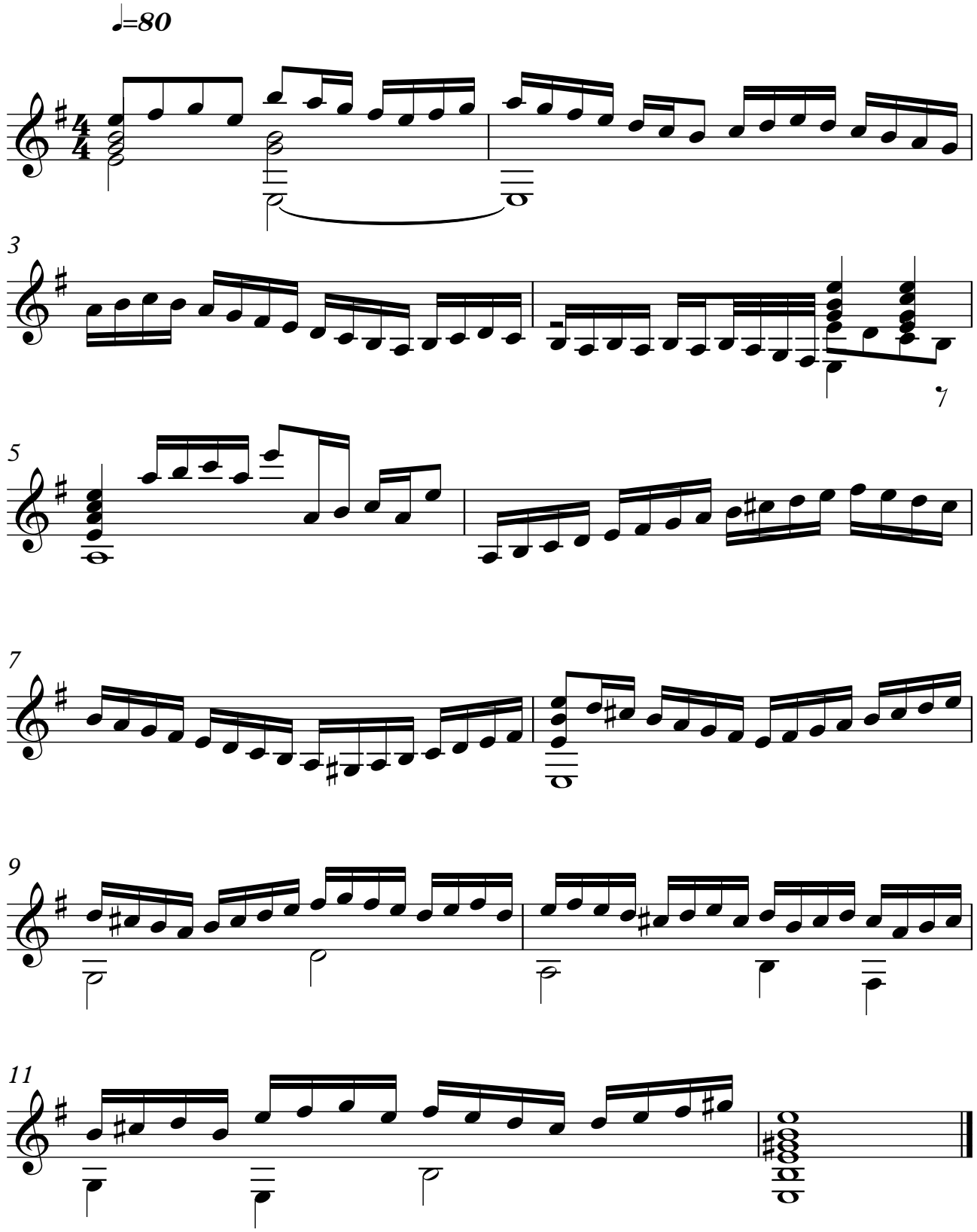
ELIAS MERTEL
(1561 - 1626)