BOOK. *1.*

TRANSCRIPTIONS.

from the Works of

FELIX MENDELSSOHN BARTHOLDY,

FOR THE

Organ,

BY

GEO. CALKIN.

Organist of St. Mark's Church, Albert Road, Regents Park.

Ent. Sta. Hall.

Reduced Price 2/-

London

NOVELLO, EWER & Co

1, Berners Street, W. and 80 & 81, Queen Street, Cheapside, E.C.

Boston, New York & Philadelphia,

DITSON & Co

Sw. Diap^{s}
G^{t} Flute Coupled to Sw.
Ped. 16 f^{t} to Sw.

Nº 1. GRAND TRIO.

Op. 49.

Andante con moto tranquillo.

Sw.

cresc.

p

Ob.

G^{t}

cresc.

p

Sw.

senza Oboe.

cresc.

f

P

cresc.

G!

Oboe.

cresc.

f

sf

P

sf cresc.

P

Tranquillo.

senza Coupler.

pp

Sw. Diap^{s}

Sw. Diap^{s} & Reed.
G^{t} 8 f^{t} Solo coupled to Sw.
Ped. 16 f^{t} to Sw.

No 2. THIRD SYMPHONY IN A MINOR.

Adagio.

G^{t} *p* *sf* *p* *sf* *p* *cresc.*

Cantabile.

Sw. *p* *p*

cresc. *p* *cresc.* 2+

cresc. f p cresc. f p

Sw. G.t Sw. G.t

P cresc. f P Sw. Sw.

senza 8 f.t

Nº 3. SONATA.

Op. 45.

Pianoforte and Violoncello.

Sw. Oboe.
G^{t} Dul. Stop^{t} Diap & Flute.
Ped. 16 f^{t} to G^{t}

Andante.

G^{t}

p

p

Sw. Oboe.

sf

p

senza Flute.

cresc.

p

cresc.

sf

cresc.

dim.

5f

p

5f

p

fz

fz

dim.

pp

5f

Sw.

Sw. Diap. Oboe.
G^{t} Dul. Claribel & Flute.
Ped. Soft 16 f^{t} to Sw.

Nº 4. VOCAL DUET.
(Zuleika und Hassan.)

Allegretto.

Sw.

senza Oboe.

G^{t}

16 f^{t} Coupled to Sw.

add Oboe.

Sw.

G!

senza Oboe.

Sw.

Sw. Stop! Diap. & Oboe.
G! 8 f! coupled to Sw.
Ped. 16 f!

№ 5. THE FIRST VIOLET.

Andante con moto.

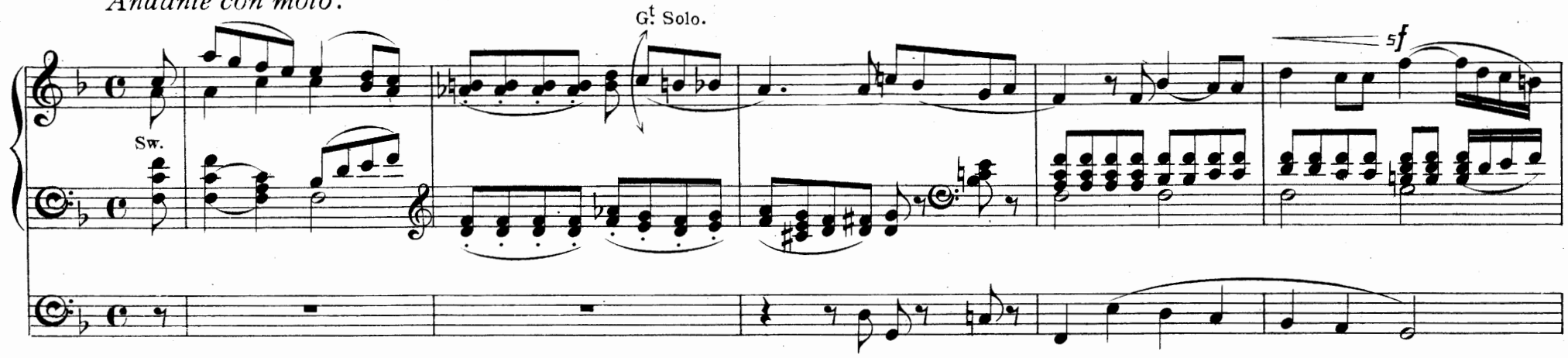

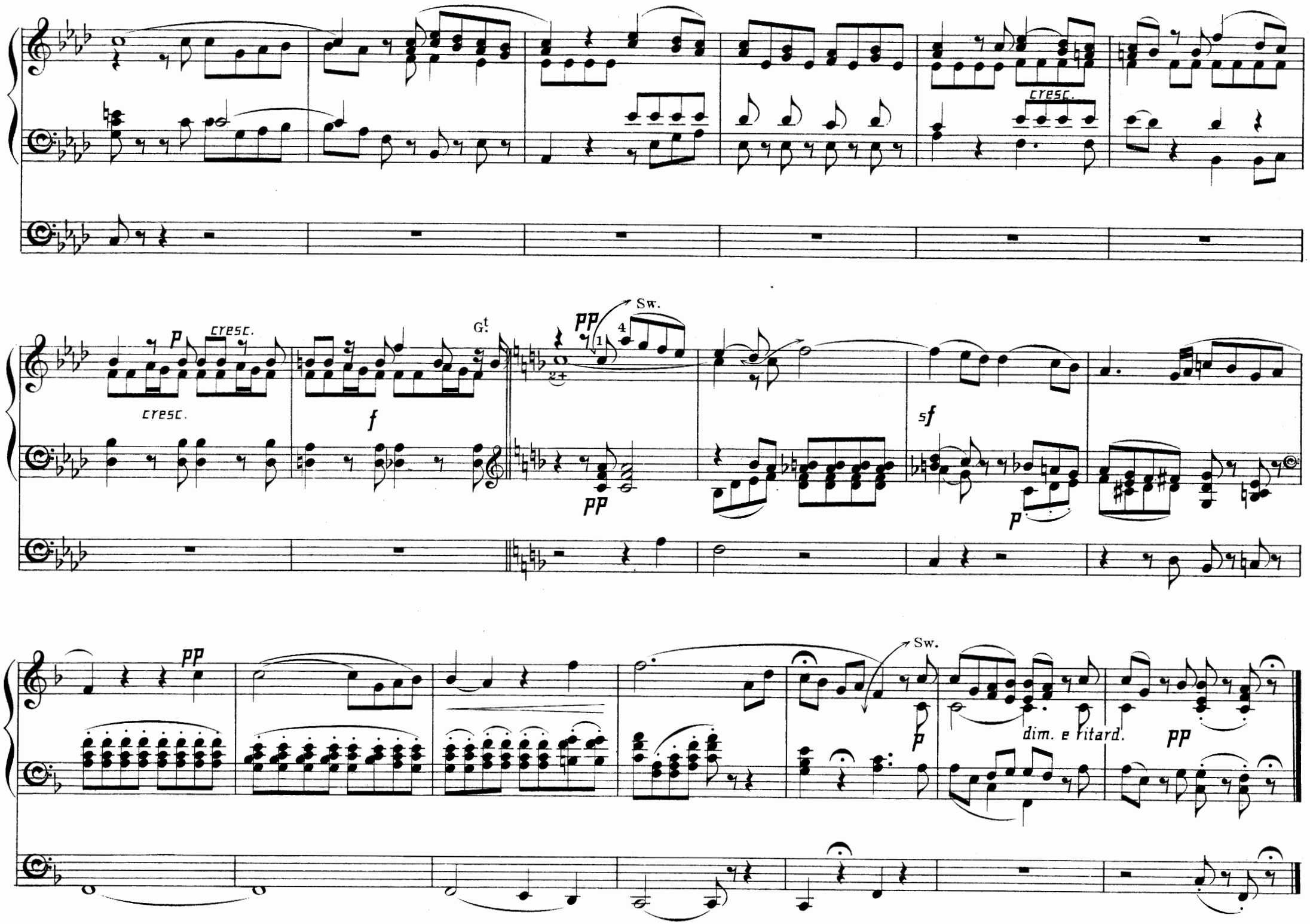
cresc.
p
cresc.
cresc.
f
Gt.
pp
Sw.
sf
p
pp
Sw.
p
dim. e ritard.
pp

Nº 6. THE GARLAND.

Sw. Diap.s
Gt. Solo 8 ft.
Ped. 16 ft. coupled to Sw.

Andante con moto.

Gt. Solo.

P Sw.

P

Sw.

G.t

cresc.

senza 16 ft

f

dim.

p

Sw.

p

add 16 ft

pp

cresc.

G.t

Sw.

sf

dim.

LONDON: NOVELLO & Co
Engravers & Printers

ORGAN MUSIC PUBLISHED BY NOVELLO, EWER AND CO.

THE ORGAN WORKS
OF
JOHN SEBASTIAN BACH.
EDITED BY
J. F. BRIDGE, AND JAMES HIGGS,
Mus. Doc., Oxon. Mus. Bac., Oxon.

BOOK I.—EIGHT SHORT PRELUDES AND FUGUES.

Price Two Shillings and Sixpence.

In this Edition much help is offered toward a correct and effective rendering of Bach's Organ Music. The distribution of the parts between the two hands is clearly shown. The notes most conveniently played by the right hand are printed on the *upper*, and those best taken by the left hand on the *lower*, of the two manual staves. The pedalling is indicated where necessary. Marks of expression and phrasing are added occasionally, and suggestions for the effective use of the organ are given throughout. The Preface contains many useful hints.

BOOK II.—PRELUDES, FUGUES, AND TRIO.

Price Three Shillings.

The Second Book of the New Edition of Bach's Organ Works is more advanced in point of difficulty than the first, and will be found of conspicuous interest. It includes the well-known "Giant" in D minor, the shorter Prelude and Fugue in E minor (a great favourite with Mendelssohn), and an exceedingly effective Prelude and Fugue in C minor, in addition to other less-known but important works. It is a specialty of this Edition that a convenient and effective mode of performance is everywhere indicated. Appended to the Preface is a suggested metronomic rate for each movement.

J. BARNBY.

	s.	d.
Three Pieces—Allegretto (Joy), Andante graziosa (Sorrow), and Gloria Patri, from Service in E	2	0

EMILE BERNARD.

Suite in E	3	0

1. Andantino, 1s.; 2. Scherzo-Caprice, 1s. 6d.; 3. Introduction and Fugue, 1s.

GEORGE CALKIN.

Soft Voluntaries, Book I.	1 to 6 . .	2	6
,, Book II.	7 to 12 . .	2	6
,, Book III.	13 to 18 . .	2	6
,, Book IV.	19 to 24 . .	2	6

CHARLES COLLIN.

The Church Organist: a Collection of Pieces for use during Divine Service. Three books.

Book I. 2s. 6d.	Book II. 3s.	Book III. 2s. 6d.
March.	Offertoire for the Feast of Pentecost.	Elevation.
Communion.	Hymn.	Postludium.
Elevation.	Elevation.	Offertoire.
Offertoire.	Communion.	Communion.
Postlude.	Ditto.	Elevation.
Offertoire.	March.	March.
	Postlude.	

NIELS W. GADE.

	s.	d.
Three Pieces. Op. 22	2	0

DR. HENRY HILES.

Air, varied	1	6
Fantasia	3	0
Andante from ditto	1	6
Festival March	2	0
Six Impromptus	3	0
Six Impromptus, Second Set . . .	4	0
Prelude and Fugue in D minor . .	2	0
Prelude and Fugue in A major . .	2	0
Sonata in G minor	3	0

LEFÈBURE-WÉLY.

Six Grand Offertoires. Op. 35 . . .	2	6

1. in B flat; 2. in F; 3. in C; 4. in G; 5. in A; 6. in E flat.

The Modern Organist: a Collection of 34 pieces in all styles. The adaptation to English Organs by W. T. Best. Twelve Numbers, or One Volume, cloth	12	0

No. 1, price 1s. 6d.
1 Pastorale.
2 Communion.
3 Prelude on the Hymn for the Feast of Pentecost.
4 Prelude.
5 Offertoire.

No. 2, price 1s. 6d.
6 Elevation or Communion.
7 Prelude.
8 Offertoire.

No. 3, price 2s.
9 Communion.
10 Fugue.
11 Offertoire.

No. 4, price 2s.
12 Offertoire.
13 Prelude.
14 Elevation or Communion.

No. 5, price 2s.
15 Offertoire.
16 Pastorale.

No. 6, price 2s.
17 Processional Hymn "Adoro te."
18 March.

No. 7, price 2s.
19 Allegretto Cantabile.
20 Postlude.

No. 8, price 1s. 6d.
21 Postlude.
22 Prelude.
23 Prelude.
24 Elevation or Communion.

No. 9, price 2s. 6d.
25 Fantasia Pastorale.
26 Offertoire for Christmas.

No. 10, price 2s.
27 Offertoire.
28 Prelude.

No. 11, price 2s.
29 Postlude.
30 Fugue.
31 Elevation or Communion.

No. 12, price 2s.
32 Offertoire.
33 Fugue.
34 March.

J. LEMMENS.

Four Organ Pieces in the Free Style . .		6	0
1. Allegretto in B flat	2 0		
2. Christmas Offertorium	2 6		
3. Fantasia in A minor	2 0		
4. Grand Fantasia in E minor (The Storm) ...	3 6		
Trois Sonates		7	6
No. 1. Sonate Pontificale	3 0		
2. Sonate O Filii	3 0		
3. Sonate Pascale	3 0		

SIR GEORGE MACFARREN.

	s.	d.
Sonata in C	4	0

MENDELSSOHN.

Six Sonatas and Three Preludes and Fugues. Edited by W. T. Best. In One Volume	5	0

AUGUST MOOSMAIR.

Fantasia in E flat	1	6
Grand Solemn March	1	6

SIR FREDERICK OUSELEY.

Eighteen Preludes and Fugues . . .	15	0
Seven Preludes and Fugues . . .	6	0
Six Preludes and Fugues	5	0
Six Short Preludes	2	6
Prelude and Fugue in A flat . . .	1	6
Three Andantes	1	6
A Sonata in C minor	2	0
A second Sonata in G	3	0

ORIGINAL COMPOSITIONS for the ORGAN.

1.	Two Introductory Voluntaries. G. J. BENNETT	1	0
2.	Three Andantes. HAMILTON CLARKE .	2	0
3.	Postlude. (Christmas.) Dr. GARRETT .	1	6
4.	Andante con moto. Dr. GARRETT . .	1	0
5.	Interlude for Advent. OLIVER KING . .	1	0
6.	{Prelude for Lent. OLIVER KING . } {Fantasia on a Theme by H. Goetz. Ditto}	1	0
7.	Three Pieces. *a.* Baptism. *b.* Wedding. *c.* Burial. A. C. MACKENZIE . each	1	0
8.	Voluntary for Christmastide. Sir F. OUSELEY	1	0
9.	Voluntary. Sir FREDERICK OUSELEY .	1	0
10.	Short Voluntary for a time of sorrow. RIDLEY PRENTICE	0	6
11.	Short Voluntary for Lent. B. LUARD SELBY	1	0
12.	Postlude in C minor. Dr. STEGGALL .	1	0
13.	Concluding Voluntary or Fantasia (Lent). C. E. STEPHENS	1	0
14.	Three Canons. W. G. WOOD . .	2	0
15.	Allegretto. C. H. LLOYD . . .	1	0
16.	Allegretto in D. B. LUARD SELBY . .	1	0
17.	Three Pieces. H. M. HIGGS . .	2	6
	No. 1. Allegretto Moderato. | No. 2. Andante con moto. No. 3. Processional March.		
18.	Andante in G. HERBERT W. WAREING .	1	0
19.	Andante in A and Minuet in A. C. H. LLOYD	1	6
20.	Allegro ma non troppo. OSCAR WAGNER .	1	0
21.	Processional Wedding March. H. R. BIRD .	1	0
22.	Reverie. B. LUARD SELBY . . .	1	0
23.	Three Pieces in F, D, and G. B. LUARD SELBY	1	6
24.	Marche Serieuse. B. LUARD SELBY .	1	0
25.	Six Miniatures. OSCAR WAGNER . .	2	6

(*To be continued.*)