

# Lob des Frühlings

Op 100

Félix MENDELSSOHN

Transcription  
Pierre Montreuille

(Version en tonalité originale)

**con moto**

Flûte à bec soprano

Flûte à bec alto

Flûte à bec Ténor

Flûte à bec basse

6

12 <sup>8</sup>

18 <sup>8</sup>

24 <sup>8</sup>

30

36

# Lob des Frühlings

Op 100

Flûte à bec soprano

Félix MENDELSSOHN

(Version en tonalité originale)

Transcription  
Pierre Montreuille

**con moto**

8

7

13

20

26

32

38

# Lob des Frühlings

Op 100

Flûte à bec alto

Félix MENDELSSOHN

(Version en tonalité originale)

*Transcription  
Pierre Montreuille*

**con moto**

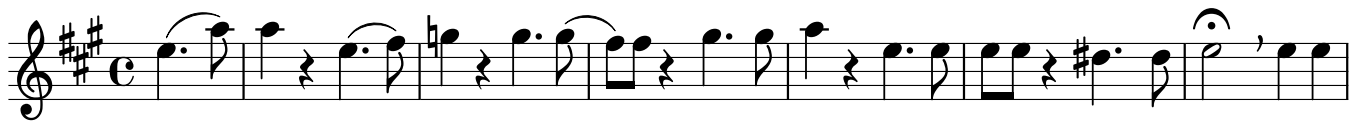

# Lob des Frühlings

Op 100

Flûte à bec Ténor

Félix MENDELSSOHN

(Version en tonalité originale)

Transcription  
Pierre Montreuille

**con moto**

8

15

22

29

37

# Lob des Frühlings

Op 100

Flûte à bec basse

Félix MENDELSSOHN

(Version en tonalité originale)

Transcription  
Pierre Montreuille

**con moto**

