Deutsche Musikbücherei

SECHS LIEDER OHNE WORTE

von

FELIX MENDELSSOHN BARTHOLDY.

für Physharmonica und Pianoforte-Begleitung (oder 2 Pianoforte)

Op: 30. **2tes Heft.** Berlin, bei N. Simrock.

Physharmonica, oder Pianoforte I.

N:o 1.

Andante espressivo.

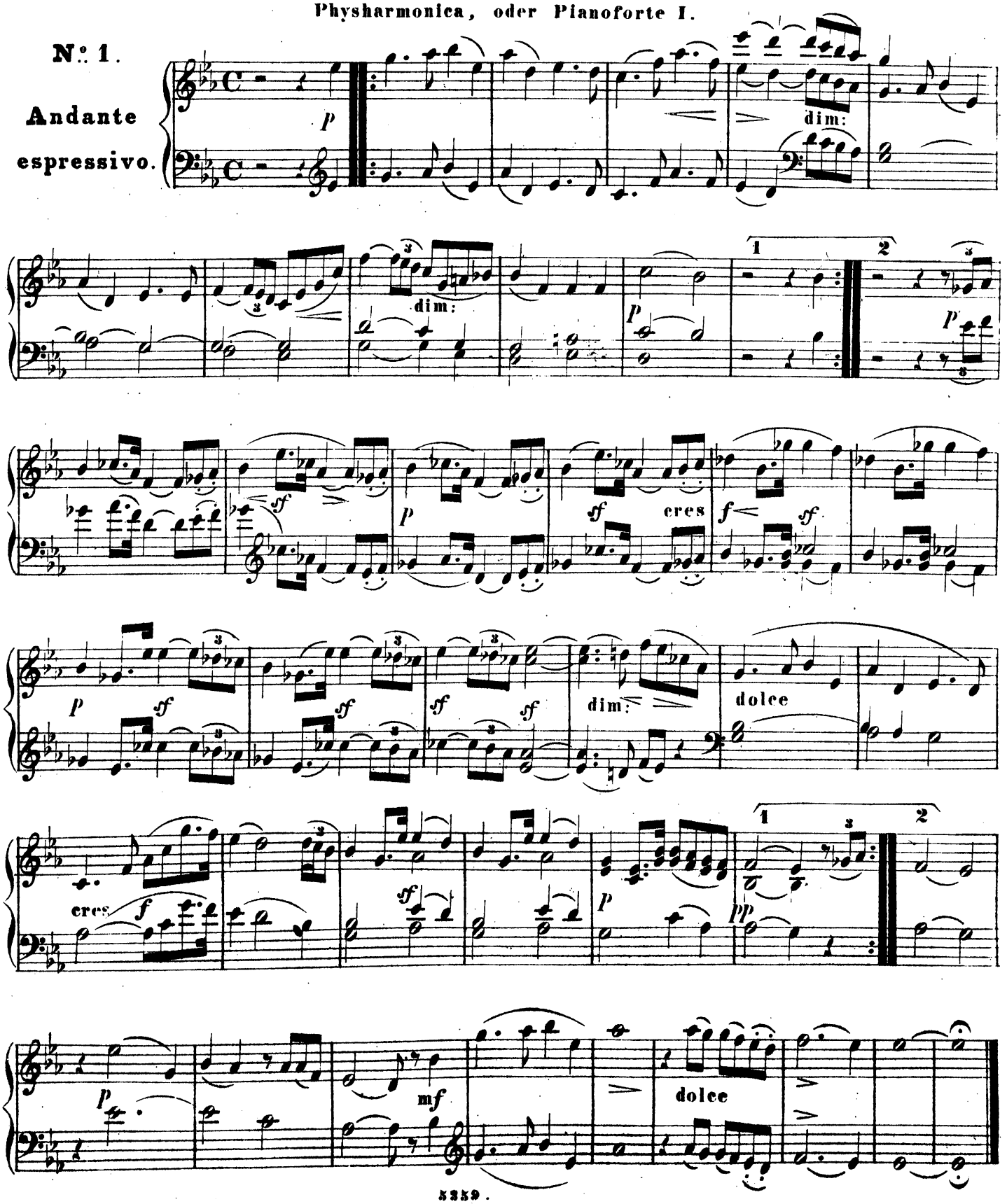

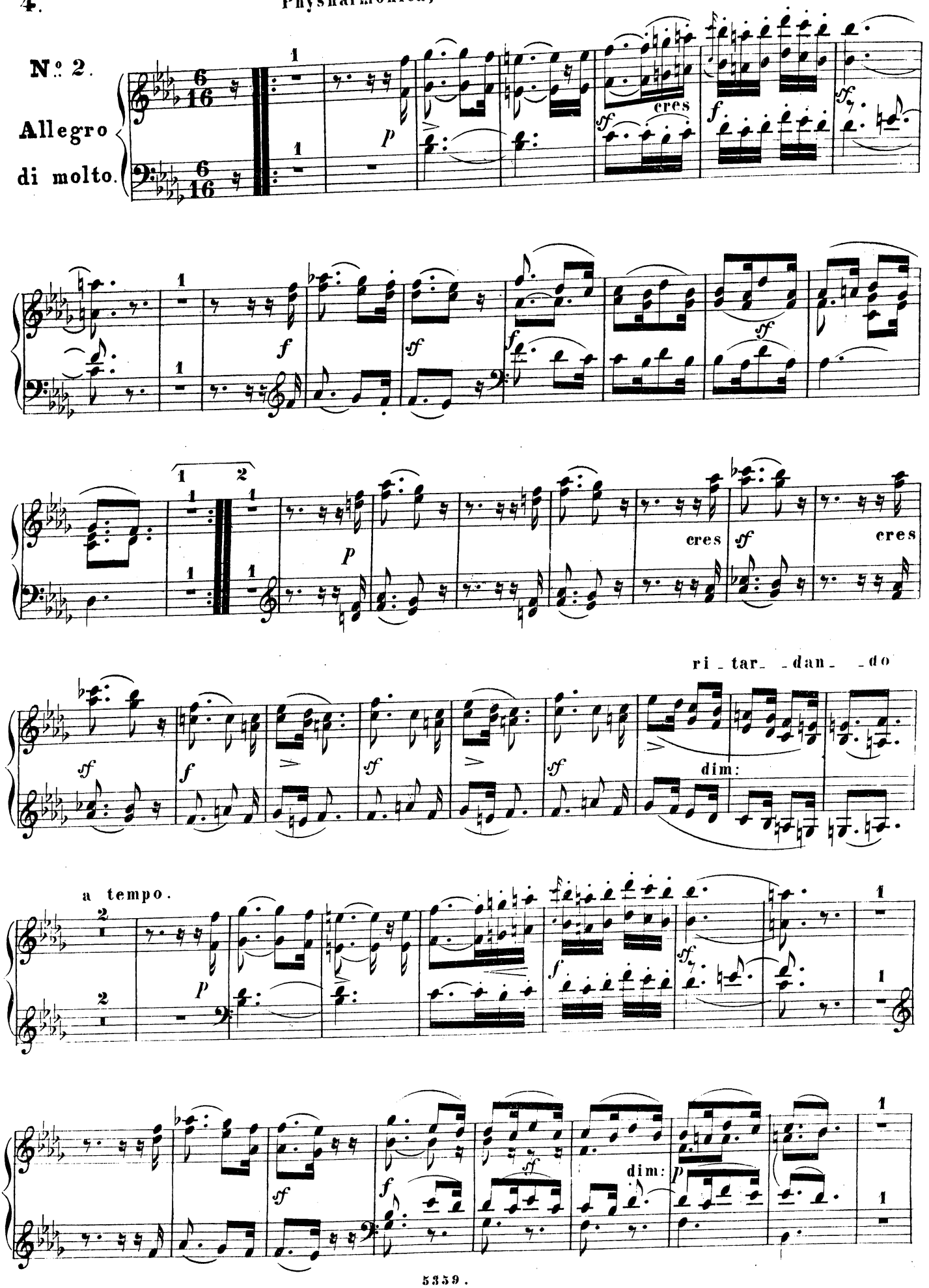
No. 2.
Allegro
di molto.
cres
ri - tar - dan - do
dim:
a tempo.

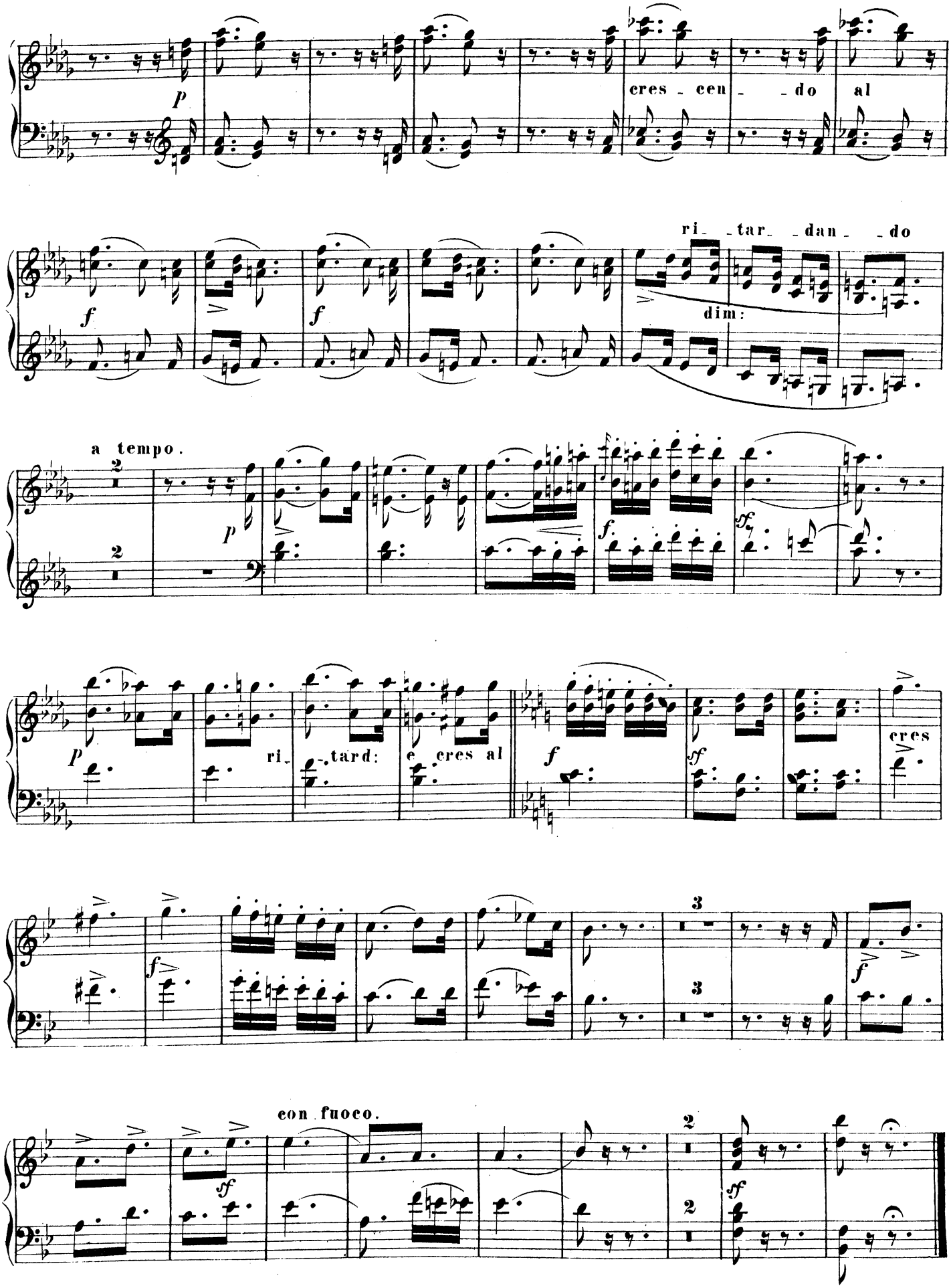
cres - cen - do al
ri - tar - dan - do
dim:
a tempo.
ri - tard: e cres al
cres
con fuoco.

il Canto ben pronunciato.

N.: 3.

Adagio non troppo.

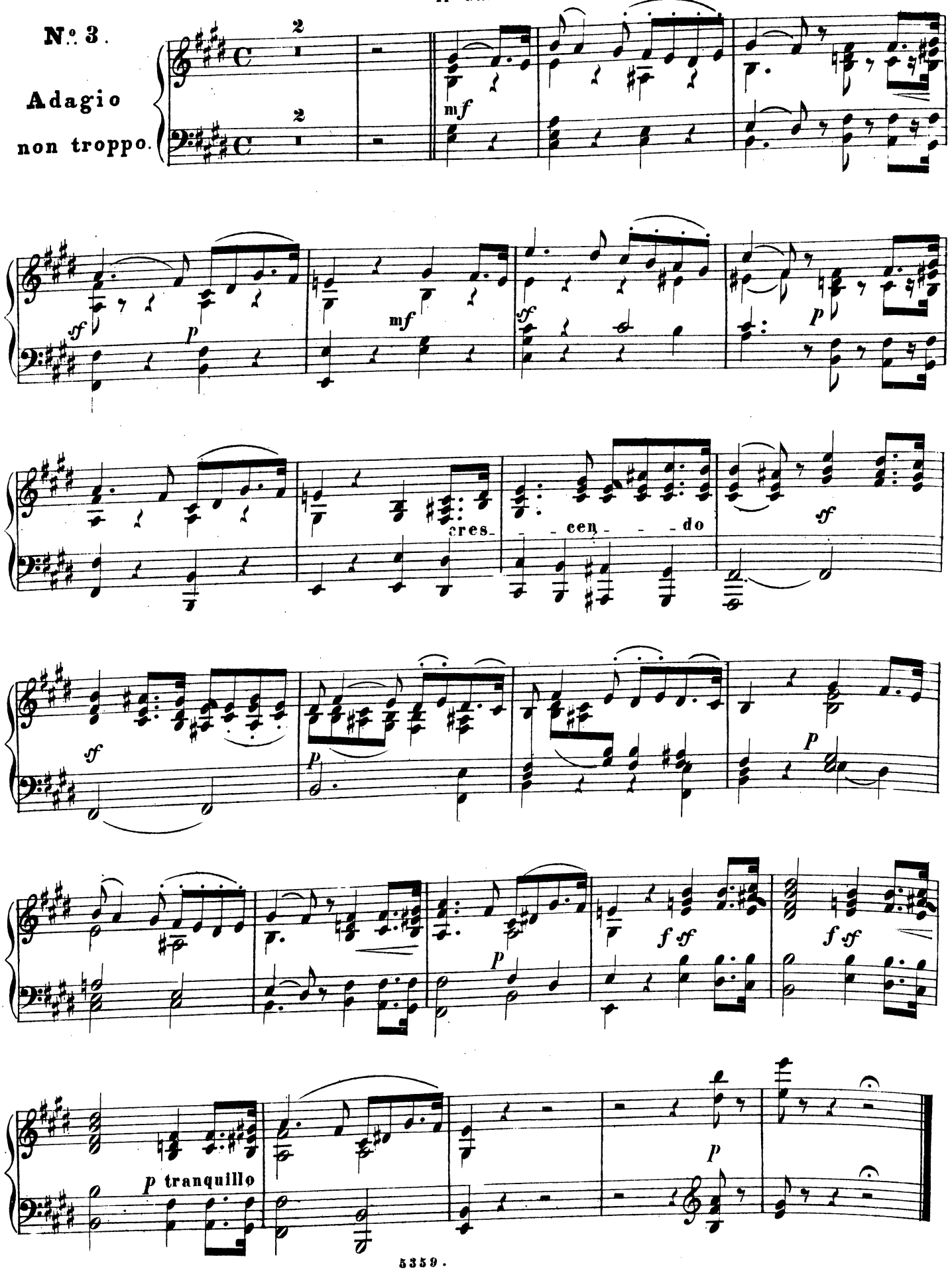

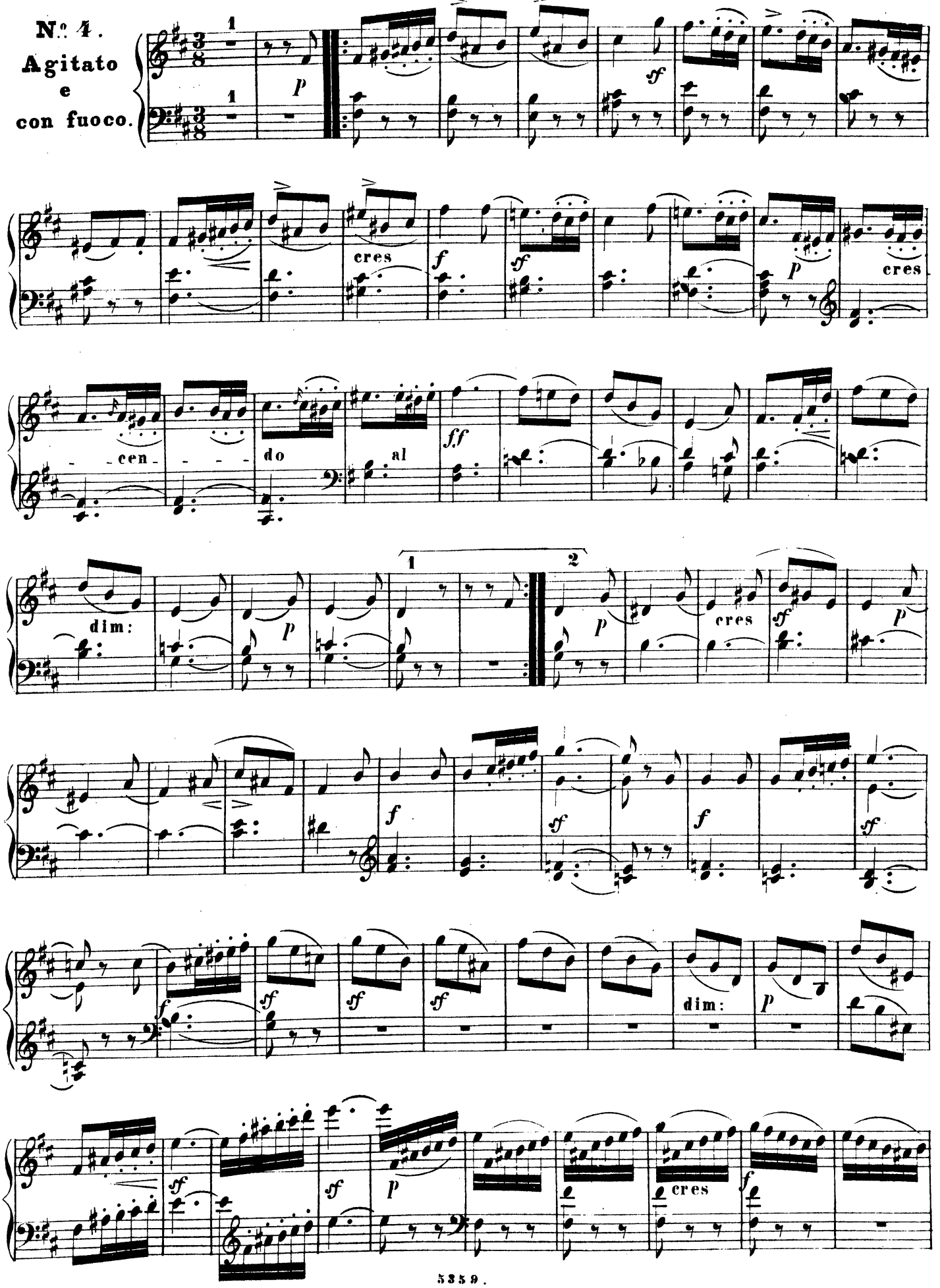
No. 4.
Agitato
e
con fuoco.
cres
cen - - - -
do
al
dim:
cres
dim:
cres

8.

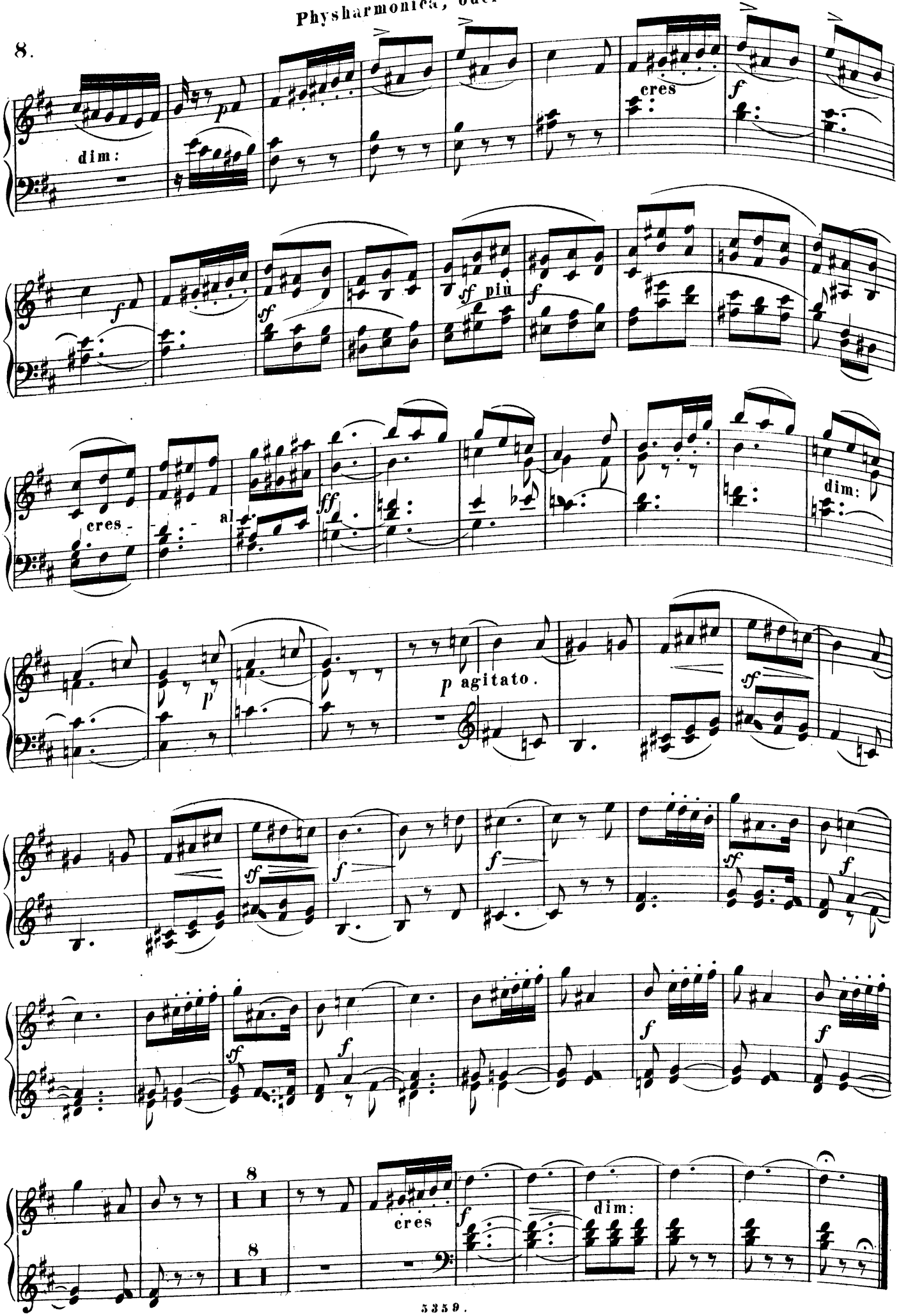

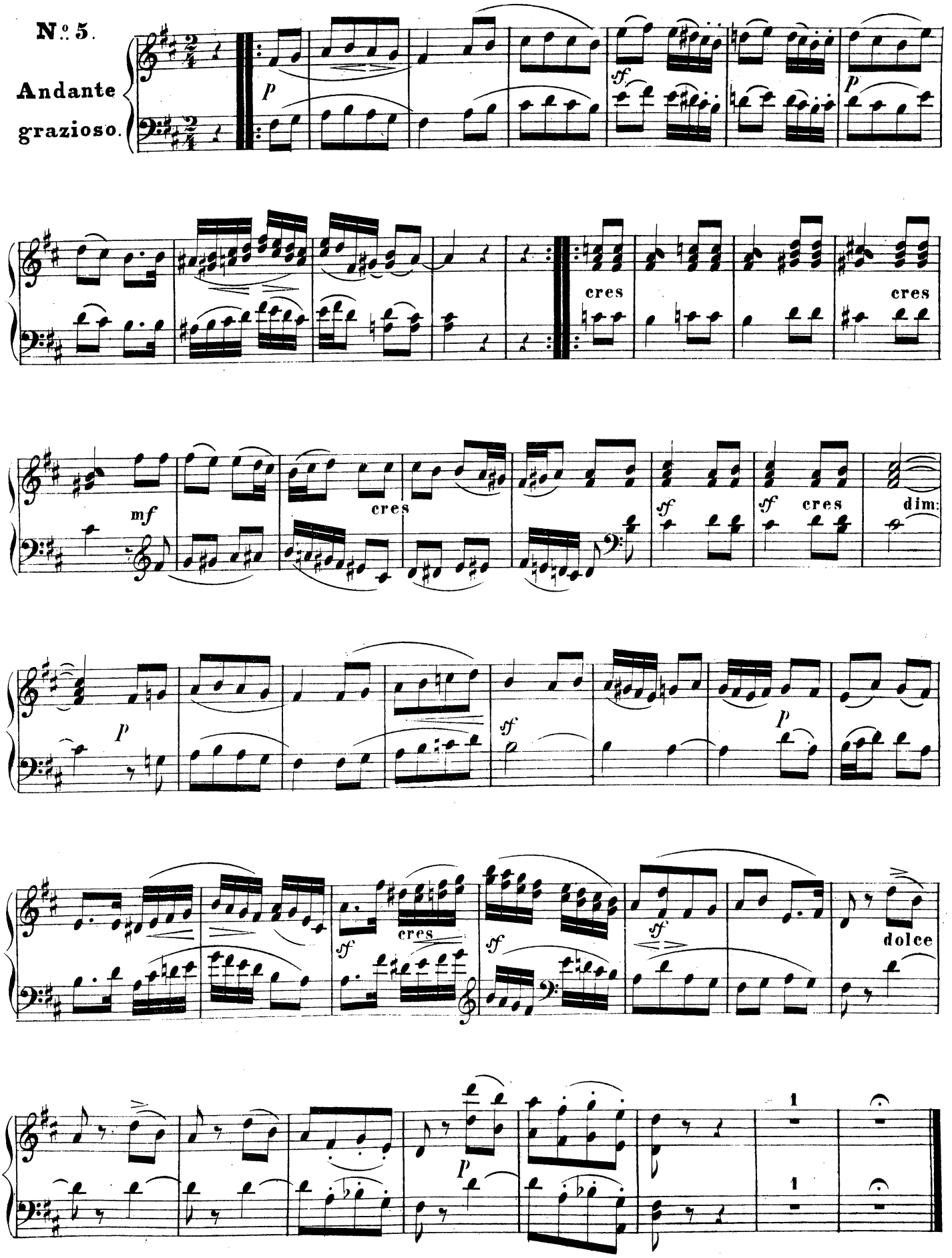
N°. 5.
Andante grazioso.
p
sf
p
cres
cres
mf
cres
sf
sf cres
dim:
p
sf
p
sf
cres
sf
sf
dolce
p
1
1

Physharmonica, oder Pianoforte I.

10.

VENETIANISCHES GONDELLIED.

N°. 6.
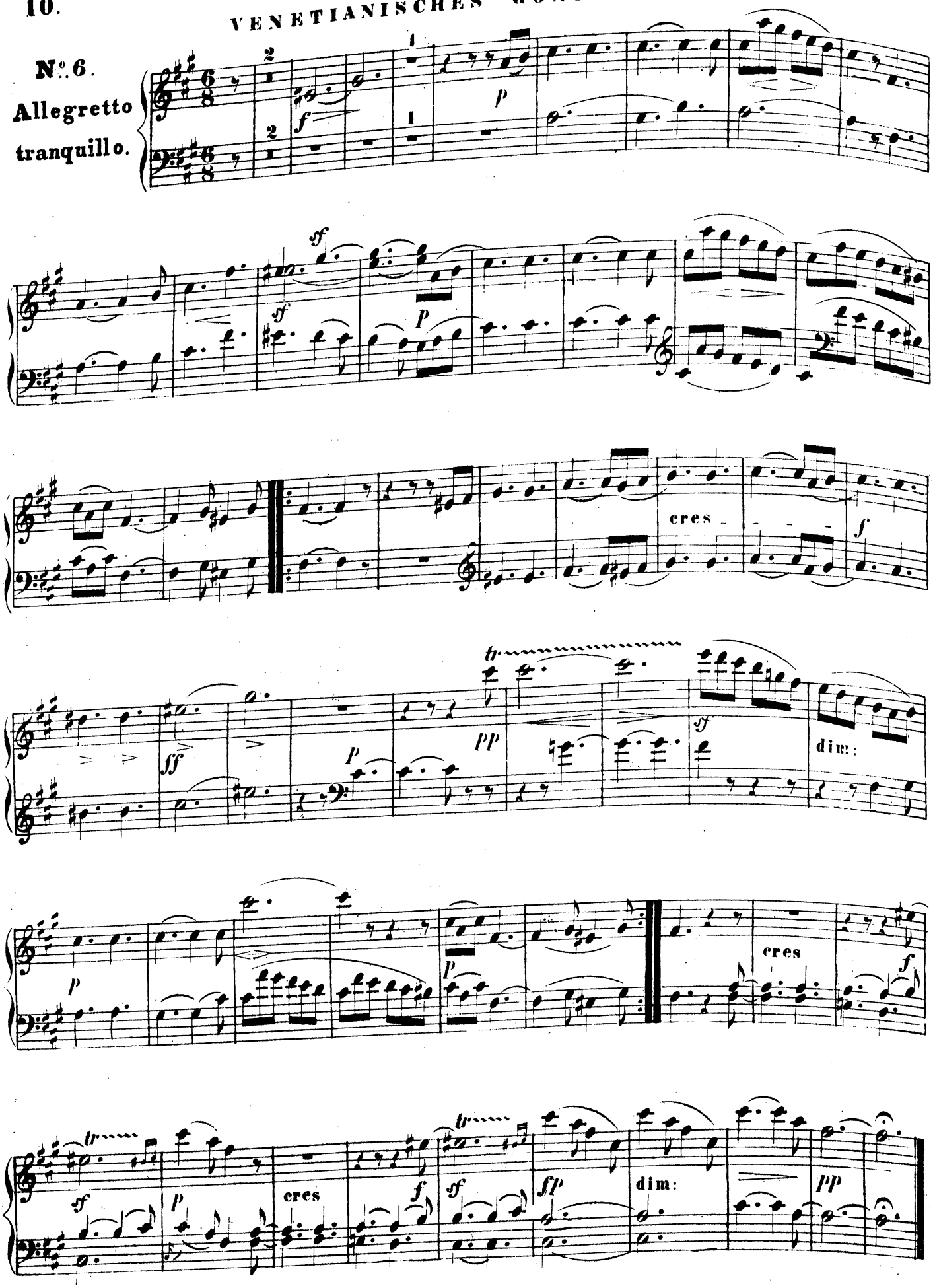
Allegretto tranquillo.