

*Chambre Judiciaire*

TROIS SONATES  
POUR LE CLAVECIN OU LE FORTE PLANO

*Avec Accompagnement d'un Violon ad Libitum.*

DÉDIÉES

*à Madame*

DES ENTELLES

PAR M. MÉHUL

Œuvre II<sup>me</sup>

Prix 6<sup>fr</sup>. *Pour Paris et la Province port franc par la Poste.*

A PARIS *Chez Le Duc Rue du Roule a la Croix d'Or N<sup>o</sup> 6.  
au Magasin de Musique et d'Instruments.*

631

*Le Duc*

*V<sup>m</sup> - 5538*

*N. m.  
2284*

Madame

En daignant me permettre de vous faire l'hommage de mes nouvelles Sonates, vous accordez à mon travail le prix le plus flatteur. Votre suffrage comble tous mes vœux, mais il ne m'aveugle pas, je sens bien que je ne le dois qu'à votre indulgence, aussi je m'impose la loi de le justifier en faisant de nouveaux efforts pour vous offrir quelque jour des Ouvrages moins indignes de vous.

Je suis avec un profond Respect

Madame

Votre très humble et très  
Obeissant Serviteur

Méhul

SONATE I.

*Allegro*

8  
8  
8  
8  
8  
8  
8

*p* *cres.* *f* *cres.* *diminu.*

*Vollta*

631

The fifth system continues the dense melodic texture of the piece.

4

F

8mm

8mm

*endimant*

631

8mm

8mm

6

8mmmm

8mmmm

*Andante*

The third system continues the melodic and harmonic development of the 'Andante' section.

The fourth system concludes the 'Andante' section with a double bar line and repeat signs.

*Mineur*

The 'Mineur' section begins with a common time signature (C) and a key signature of one flat (F). The treble staff contains a melodic line with eighth notes and rests. The bass staff has a steady accompaniment. Dynamic markings 'dol' (dolce) and 'rinf' are used.

*Mineur*

*Majeur*

*Allegretto*  
*Moderato*

Dynamic markings include *dol* (dolce), *p* (piano), *pp* (pianissimo), and *cres.* (crescendo). The score also includes various musical notations such as notes, rests, and slurs.

SONATE II.

*sicilienne*

*Allegretto*

*Allegro*

SONATE III.

*Adagio*

*Rondo*

*Dacapo*

TROIS SONATES  
POUR LE CLAVECIN OU LE FORTE PIANO

*Avec Accompagnement d'un Violon ad Libitum.*

DÉDIÉES

A

Madame

DES ENTELLES

PAR M. MÉHUL

Œuvre II<sup>me</sup>

Prix 6<sup>th</sup> Pour Paris et la Province port franc par la Poste.

A PARIS Chez Le Duc Rue du Roule a la Croix d'Or N<sup>o</sup> 6.  
au Magasin de Musique et d'Instruments.

# SONATE I.

*Allegro*

*Violino*

I

II  
F  
II  
13  
23  
FF  
2  
16  
F  
5  
F  
I  
35  
F  
II  
II  
II  
10  
P  
21  
dol  
19  
II

*Violino*

*Andante* 

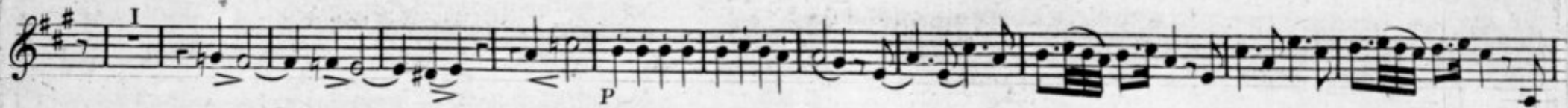
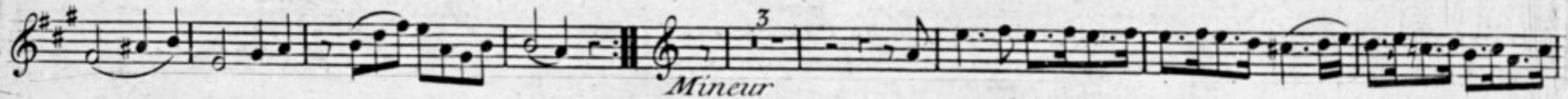

*1<sup>re</sup> Variation* 

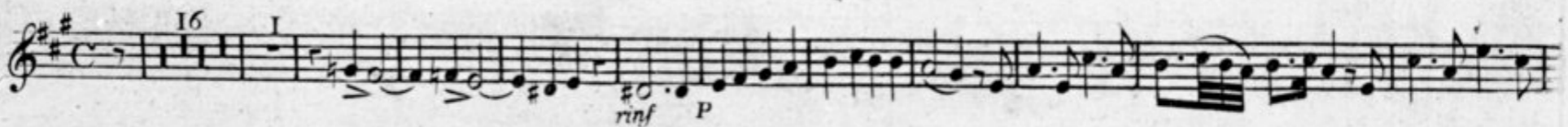

*Violino*

*Majeur*

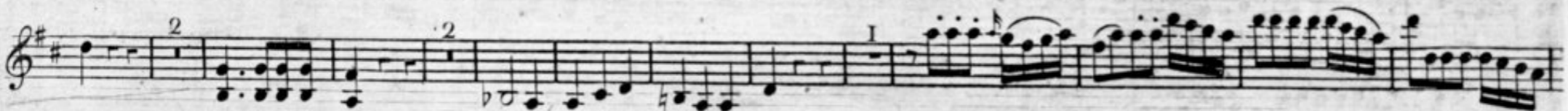

# SONATE III

*Allegro*

Violino

*Le Rondo Tacet*

