Mozart Beethoven Haydn

A Classical Collection for Young Pianists,
Arranged in a brillant yet easy style, carefully fingered, and without Octaves

BY

H. MAYLATH

Beethoven

1. Celebrated Theme from the 7th Symphony, Var. 3½
2. Theme in G major. ..... Var. "
3. Celebrated Theme from the Kreutzer Sonate, Var. "
4. Melody preceded by an Introduction. "

Mozart

5. Celebrated Air from Don Juan. "La Ci Darem", Var. 3½
6. Celebrated Air from Don Juan. "Vedrai Carino". "
7. Andante. ..... Var. "
8. Scherzo Brillant. ..... "

Haydn

9. Theme from the Creation. 3½
10. " " " Seasons. ..... "
11. Rondo Brillant. ..... "
12. Adagio & Andante, Transcription. ..... "

Complete 3.50.

JERSEY CITY,
Published by Mollenhauer & Elss 64 Montgomery St.

New York, Chs. W. Harris. New York, E. Reinking.

Entered according to Act of Congress in the year 1877 by Mollenhauer & Elss in the Clerks Office of the Librarian of Congress at Washington.

Robert Teller 2 Seaberger 60 Prince St. New York.

AIR FROM DON JUAN.

N°. 5.

LA CI DAREM.

MOZART.

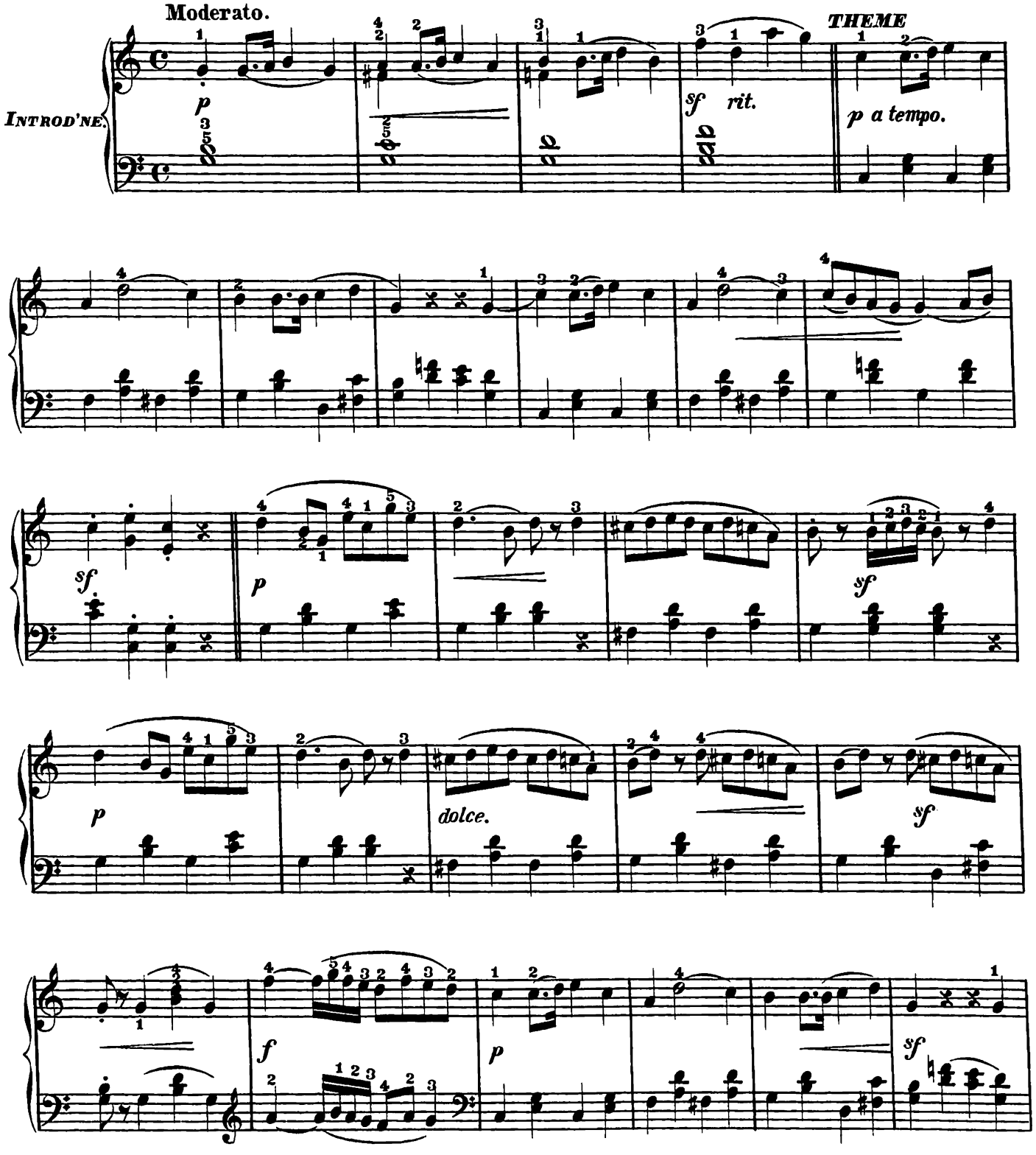

Entered according to Act of Congress, in the year 1871, by Mollenhauer & Elss, in the Office of the Librarian of Congress at Washington.

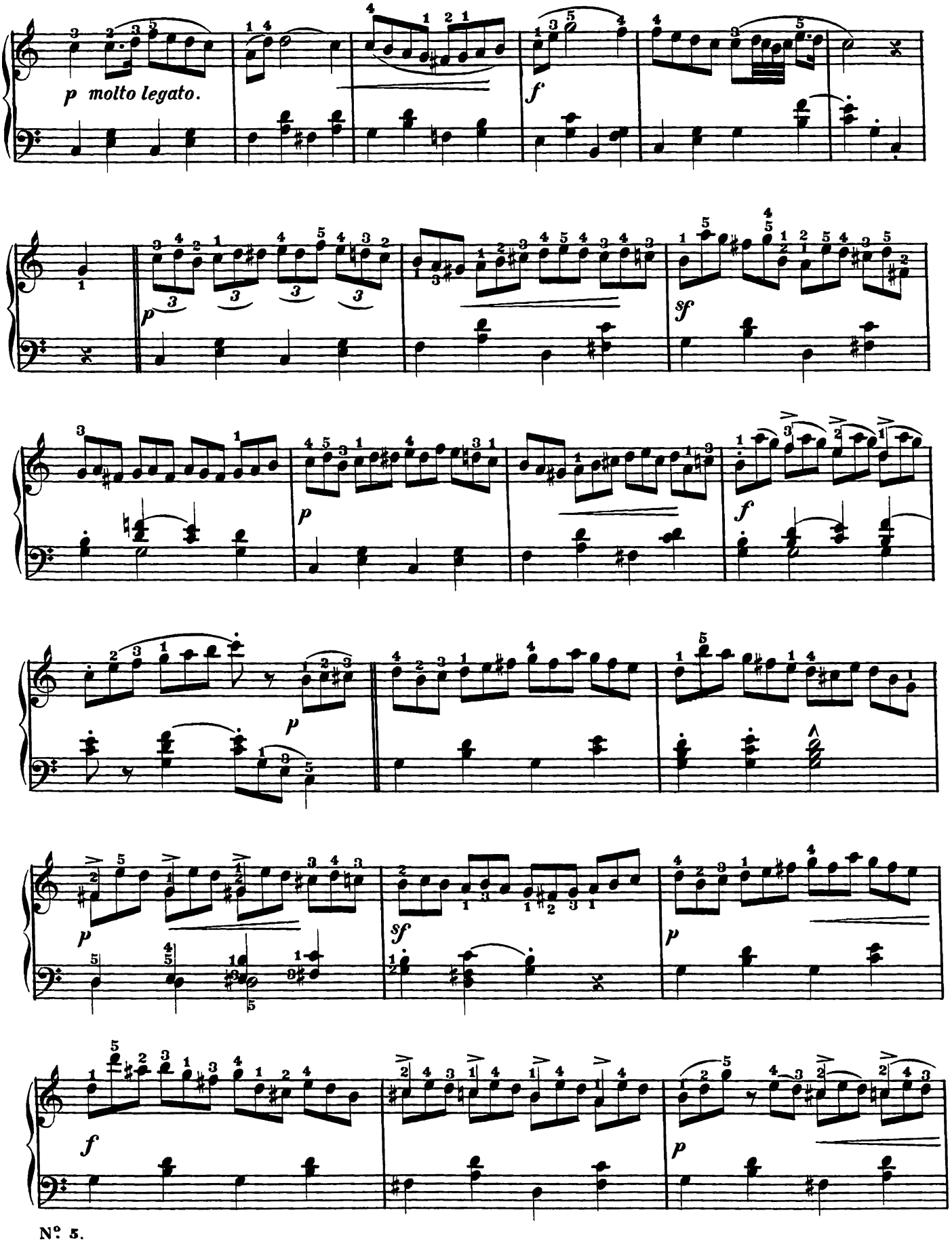
p molto legato.
f
p
sf
p
f
p
sf
p
f

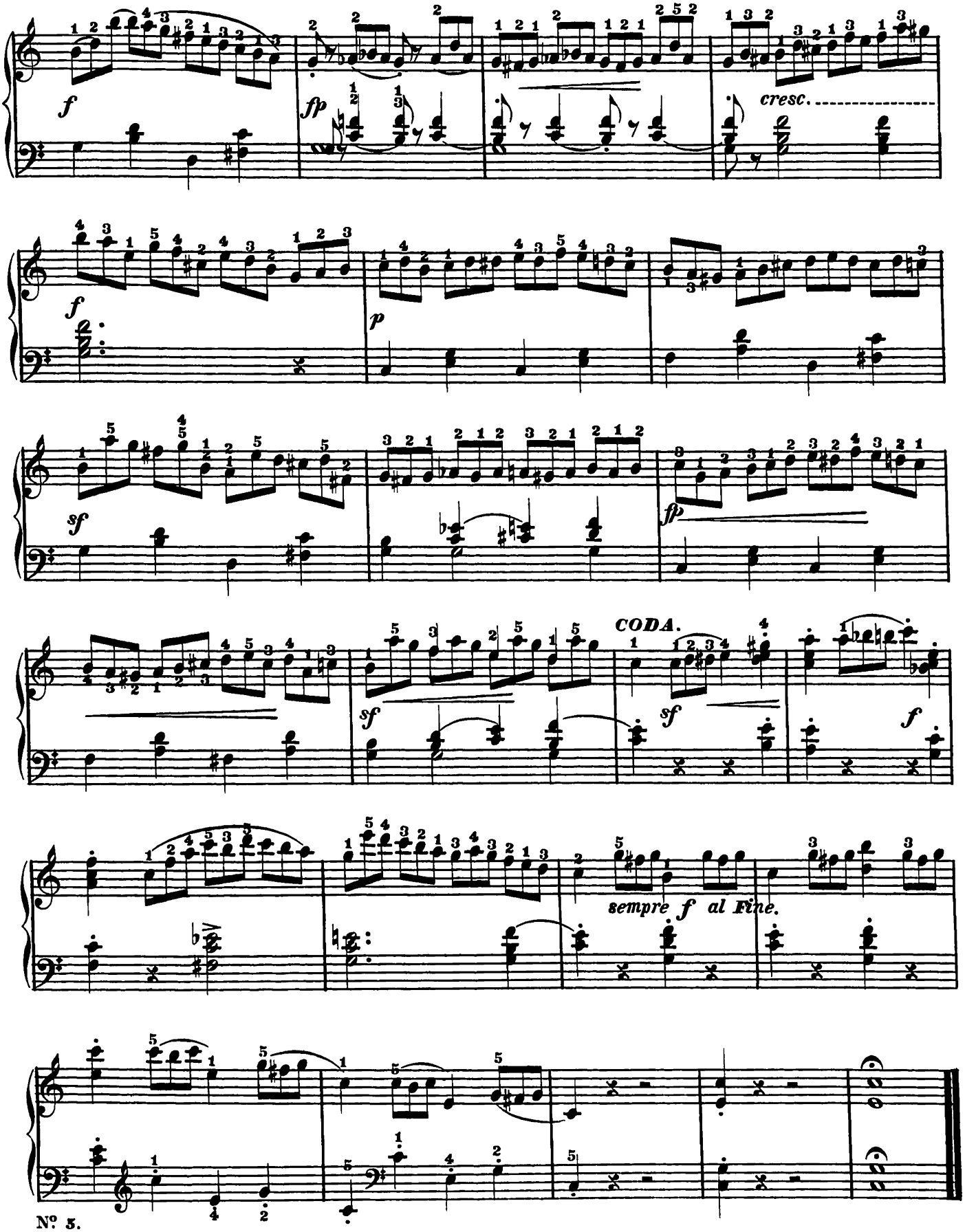
f
fp
cresc.
f
p
sf
fp
CODA.
sf
sf
f
sempre f al Fine.