

# GRANDE FANTAISIE DE CONCERT SUR,

## RIGOLETTO.

Par **L. MAYEUR.**

Pour **SAXOPHONE ALTO Mib.**

Op: 42.

Saxophone Solo de l'Opéra.

Chef d'Orch. des Concerts

du Jardin d'Acclimatation de Paris.

**SAXOPHONE ALTO Mib.**

*Andante.*

6 *récit* 3

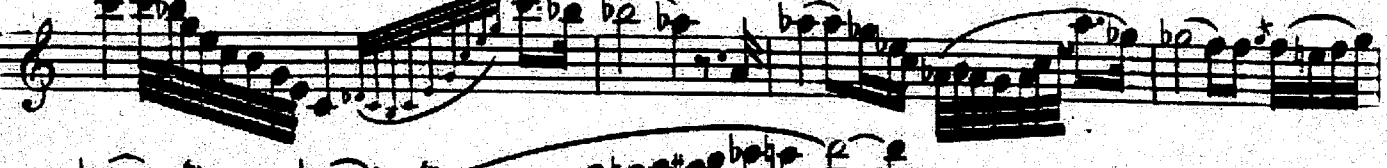
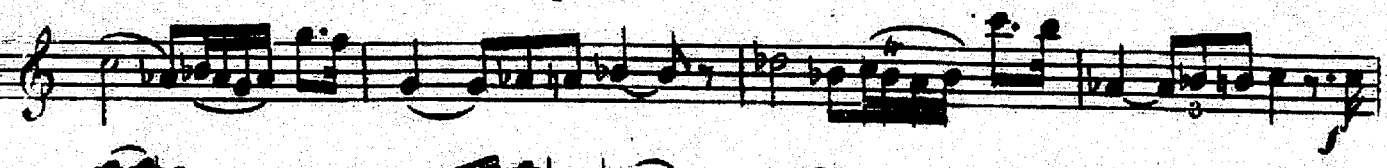
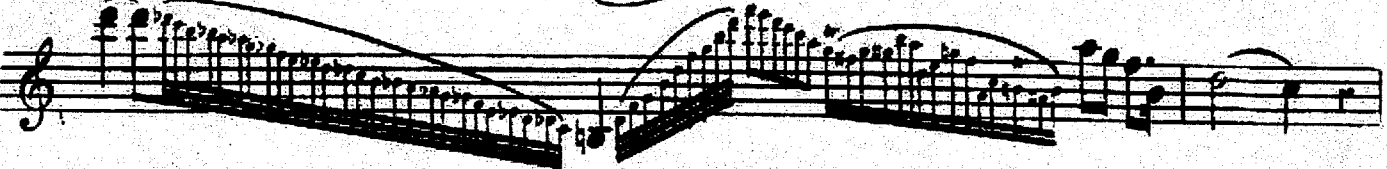
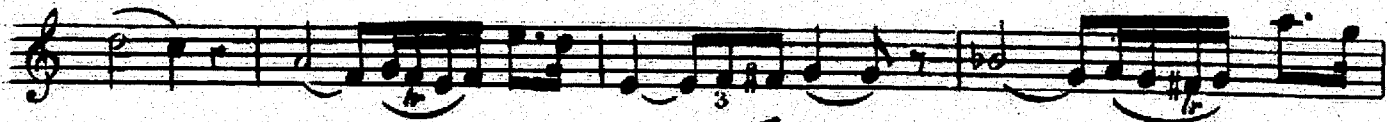

*large*

*Andantino*

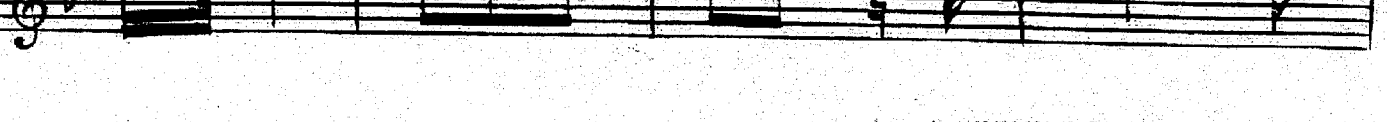
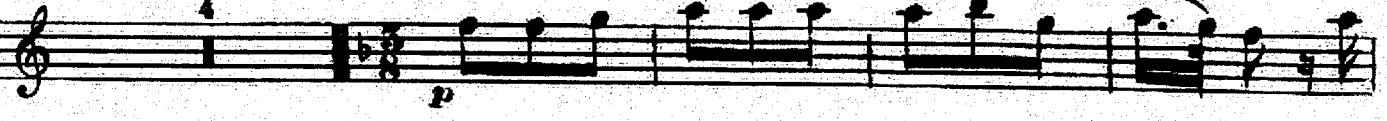

*cres*                      *cen*                      *du*

*crescendo.*

8                      VAR:

Eleventh staff of music, concluding the melodic line on this page.

A Monsieur LEFEBVRE  
Professeur de Saxophone à NEW-YORK.

# GRANDE FANTAISIE DE CONCERT SUR, RIGOLETTO.

Par L. MAYEUR.

Pour SAXOPHONE ALTO  $Mib$ .

Op:42.

Saxophone Solo de l'Opéra,  
Chef d'Orch: des Concerts  
du Jardin d'Acclimatation de Paris.

## INTRODUCTION

SAXOPHONE ALTO  $Mib$

PIANO.

Andante.

*f* Ped:

animez un peu

Largement

4

6

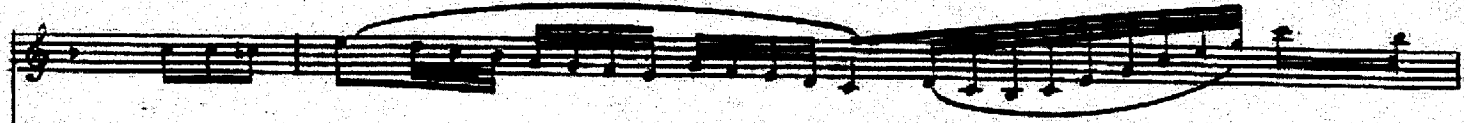

VARIATION.

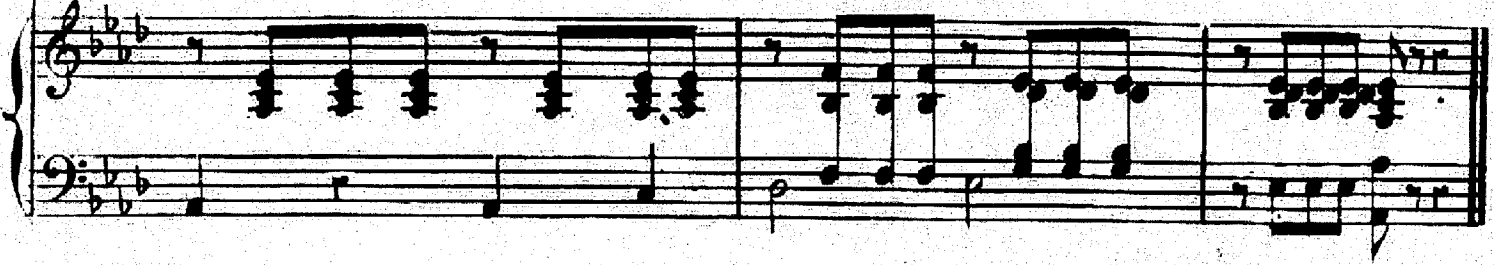
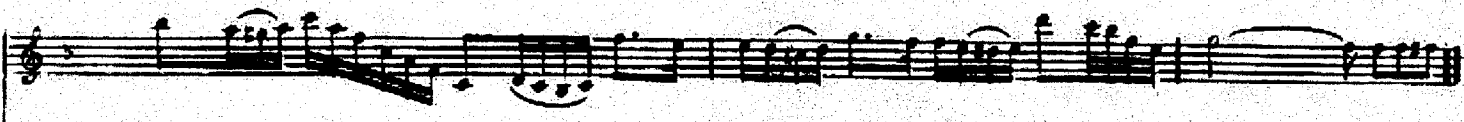
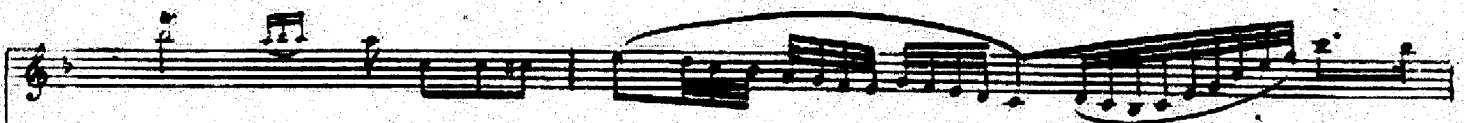
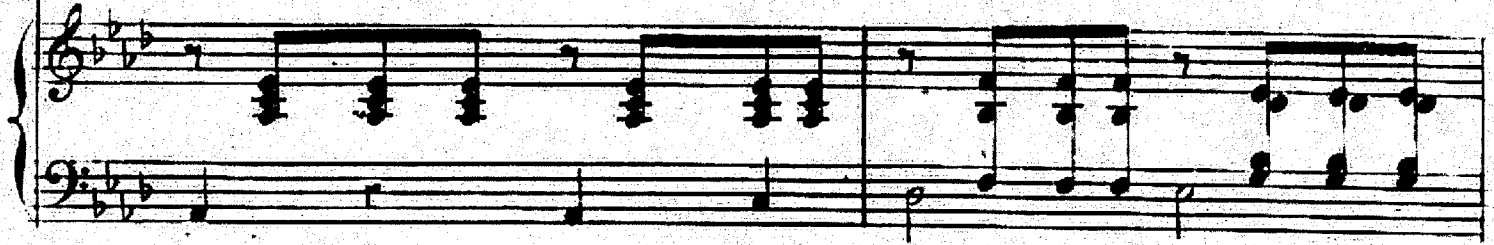

*affettuoso*

*Audante*

un peu de mouvement

