

L' INNOCENTE
POLACA

PARA

Piano Solo

Compuesta y dedicada

Á

MISS MARIA SHINKWIN

En Londres.

Por

D^{na} Santiago de Masarnau.

Madrid.

Op.^a 13.

P. 16 r^{os}

Se hallará en todos los Libraneros de Música con otras obras del mismo Autor.

ALLEGRO
VIVACE.

♩ = 100

ALLEGRETTO
INNOCENTE.

8^a alta

8^a alta

pp

loco

8^a alta

loco

loco

F

F

Cantabile

P

3

3

4

Ped.

loco

loco

5 3 2 1 2 1
5 5 4 3 4 3

2 2 1 2 1 2
3 4 3 4 3 4

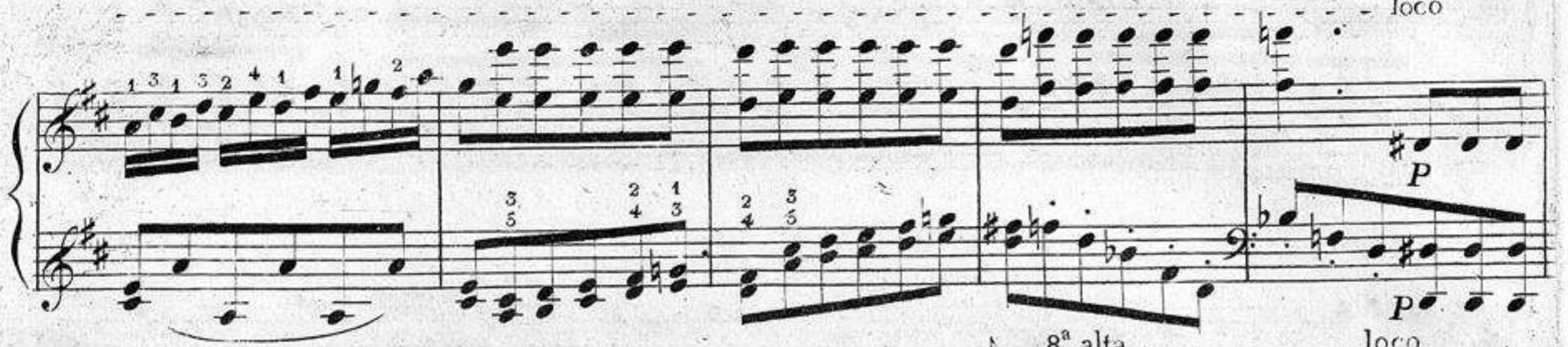

6
Con tenerezza

8^a alt. 7

loco

cres.

The fourth system is marked "cres." (crescendo). The music shows a gradual increase in volume, with sustained chords and melodic fragments.

esp.

F

The sixth system is marked "F" (forte). The music is characterized by strong, sustained chords and a clear melodic line.

8^a alta

loco

8^a alta

loco

8^a alta

Ped * Ped *

8

loco

8^a alta

8^a alta

PP

loco

8^a alta

loco

8

8^a alta

loco

F

F

Cantando

8^a alta

loco

F

loco

8^a alta

loco

8^a alta

loco

