

Nº 1 IN C

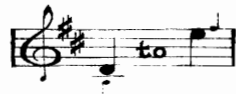

Nº 2 IN D

Nº 3 IN E^b

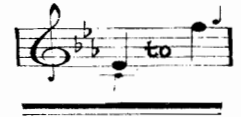

Out of the Deep I Call

(DE PROFUNDIS)

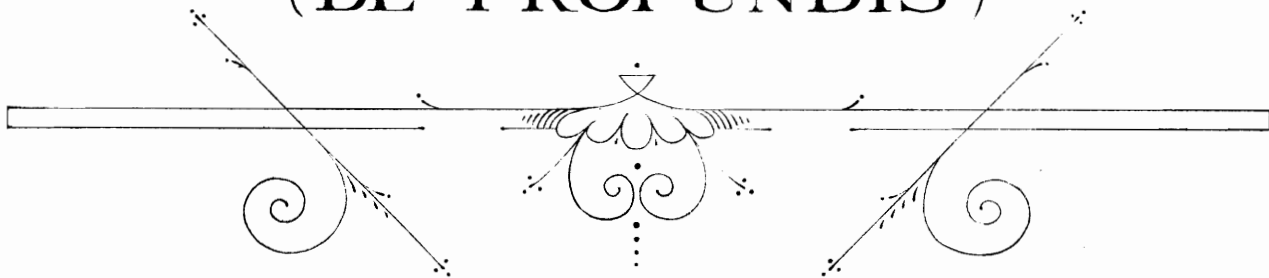

Set to Music

by

EASTHOPE MARTIN

COPYRIGHT, MCMXXI,
BY ENOCH & SONS.

PRICE 2/6 NET.

E. Easthope Martin

London

ENOCH & SONS ^{LD}

Enoch House: 58, Great Marlborough Street, W.1.

MELBOURNE:

ALLAN & CO.

TORONTO:

NEW YORK:

ENOCH & SONS. THE ANGLO-CANADIAN MUSIC COMPANY.

PARIS:

ENOCH & CO

THIS SONG MAY BE PERFORMED IN PUBLIC WITHOUT FEE OR PERMISSION

PRINTED IN ENGLAND

Out of the Deep I Call.

De Profundis.

Out of the deep I call
To Thee, o Lord, to Thee;
Before Thy Throne of Grace I fall;
Be merciful to me.

Out of the deep I cry,
The woful deep of sin
Of evil done in days gone by,
Of evil now within.

Lord, there is mercy now,
As ever was with thee
Before Thy Throne of Grace I bow,
Be merciful to me.

Out of the deep of fear,
And dread of coming shame,
From morning watch till night is near
I plead the Precious Name.

11
P113
11/11/10

Out of the Deep I Call.

(De Profundis.)

615/2123

Set to Music by

EASTHOPE MARTIN.

Slowly and broadly.

Voice.

Piano.

- fore Thy Throne of Grace I fall; Be mer - ci - ful to

ten.

me. Out of the deep I cry, The

a little more movement

mp *mf*

wo - ful deep of sin, Of e - vil done in

days gone by, Of e - - vil now with -

f *allargando*

- in. Be - fore Thy Throne of Grace I fall; Be

poco riten. *a tempo*

mer - ci - ful to me.

mf

Lord, there is mer - cy

L.H.

now, As ev - er was, with Thee, Be -

ten. mp

-fore Thy Throne of Grace I bow; Be mer - ci - ful to

mf a little more movement

me. Out of the deep of

fear, And dread of com - ing

shame, From morn - ing watch till

night is near I plead the Pre - cious

Name. Be - fore Thy Throne of

Grace I fall; Be mer - ci -

-ful to me.

E. & S. 5708

The sole and exclusive liberty of making reproductions of copyright works is vested in the owner of such copyright, and any other persons making reproductions without permission of the said owner render themselves liable to heavy penalties or damages. The transposition of copyright songs into other keys without permission of the said owner is an infringement of the copyright.

ENOCH & SONS Ltd, 58, Gt. Marlborough Street, London, W. 1. LOWE & BRYDONE Ltd. Printers, London, N. W. 10.

050177

