à Madame Françoise Dubs.

SUITE

pour le Piano

(Sérénade, Intermezzo, Valse)

par

LOUIS MAREK.

Op. 45.

Reine Musik-Sammlung

Pr. 1 M. 50.

London, Ent. Stat. Hall.

Eigenthum des Verlegers. Mit Vorbehalt aller Arrangements.

Verlag von Aug. Cranz in Hamburg.

Wien, C.A. Spina, Verlags u. Kunsthandlung.
(ALWIN CRANZ)

deposé.

KÖNIGLICHE BIBLIOTHEK BERLIN

1361

SÉRÉNADE.

Allegretto vivo.

Louis Marek Op. 43.

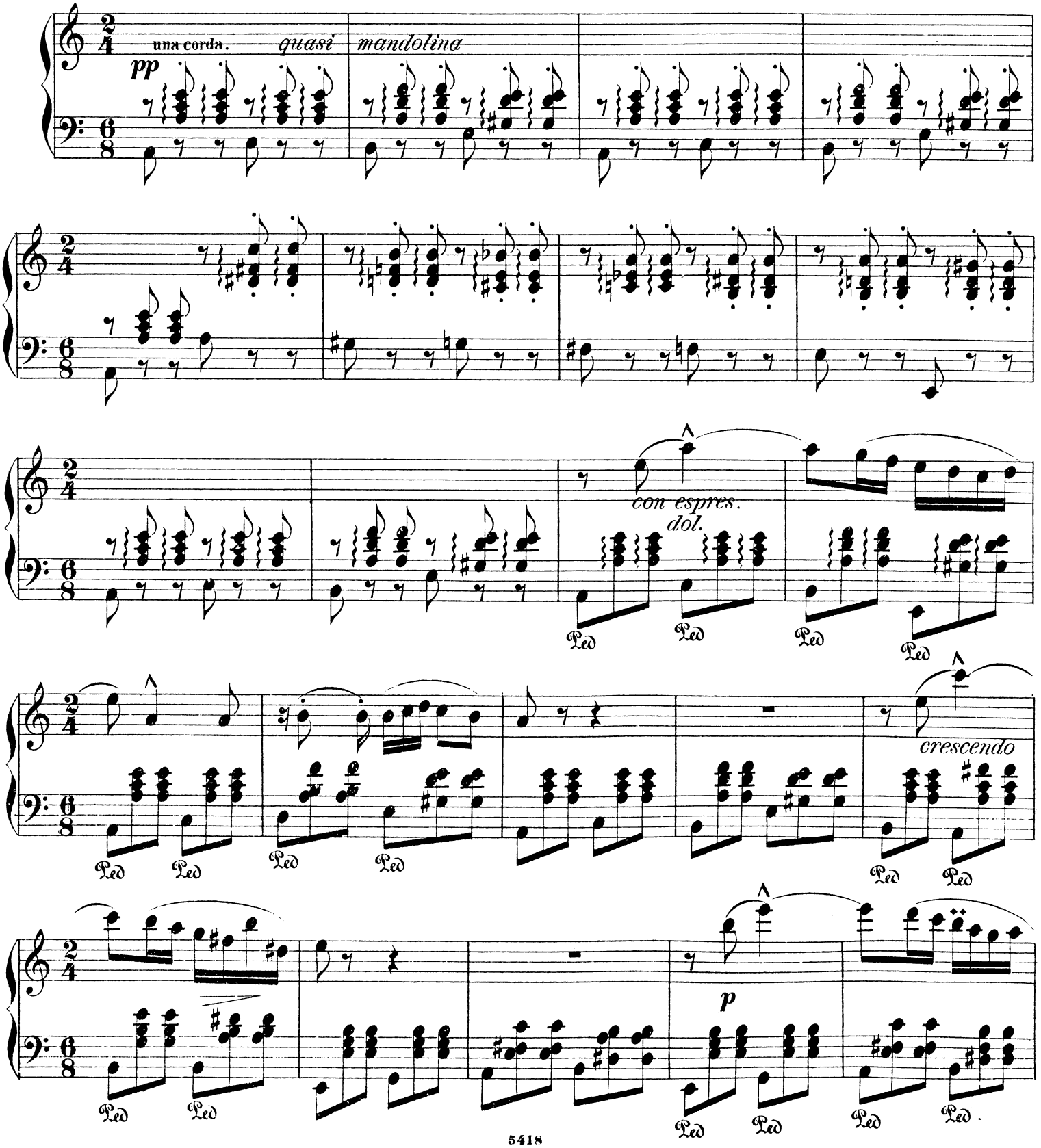

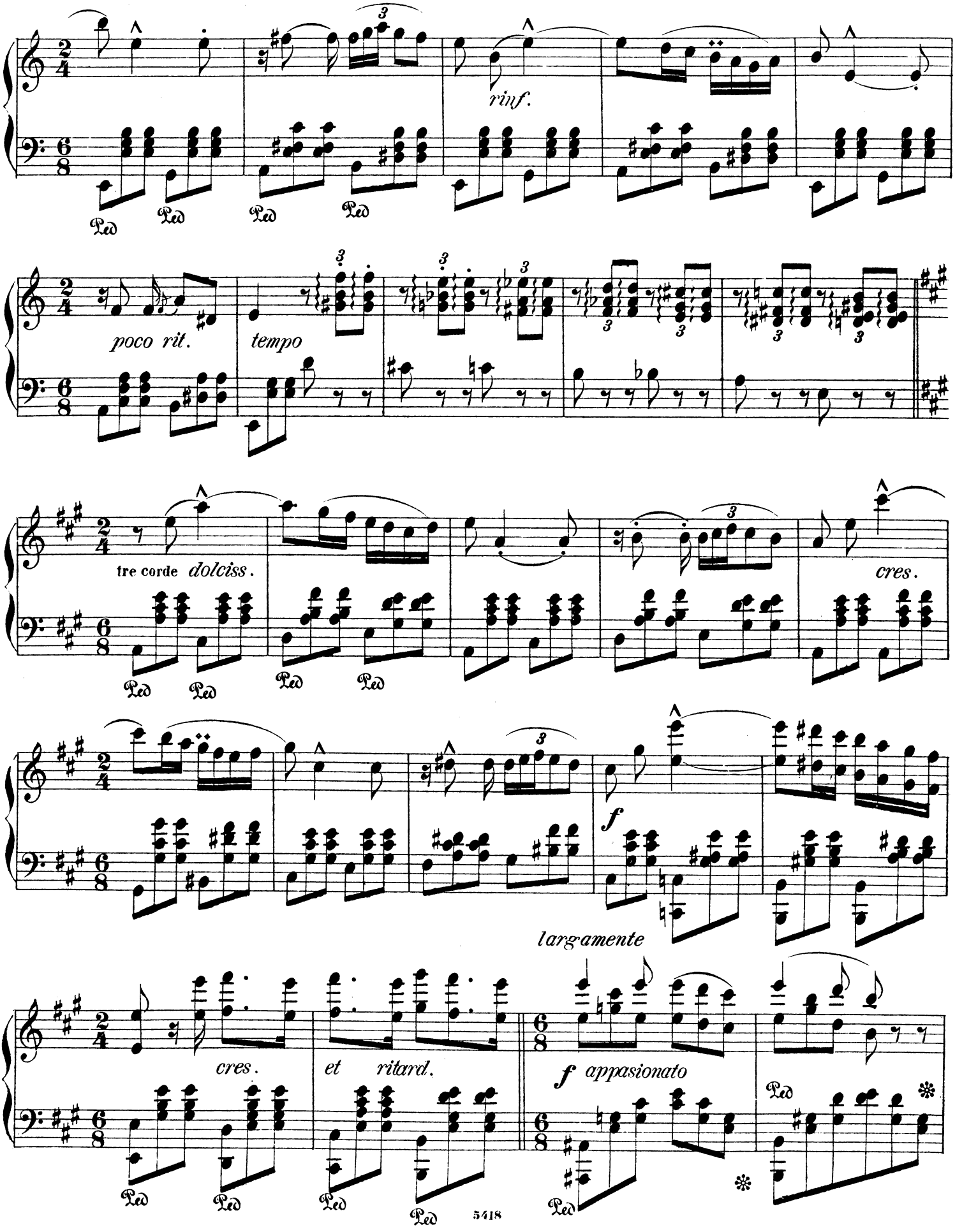
rinf.
poco rit.
tempo
tre corde dolciss.
cres.
f
largamente
cres.
et ritard.
f appasionato
Ped

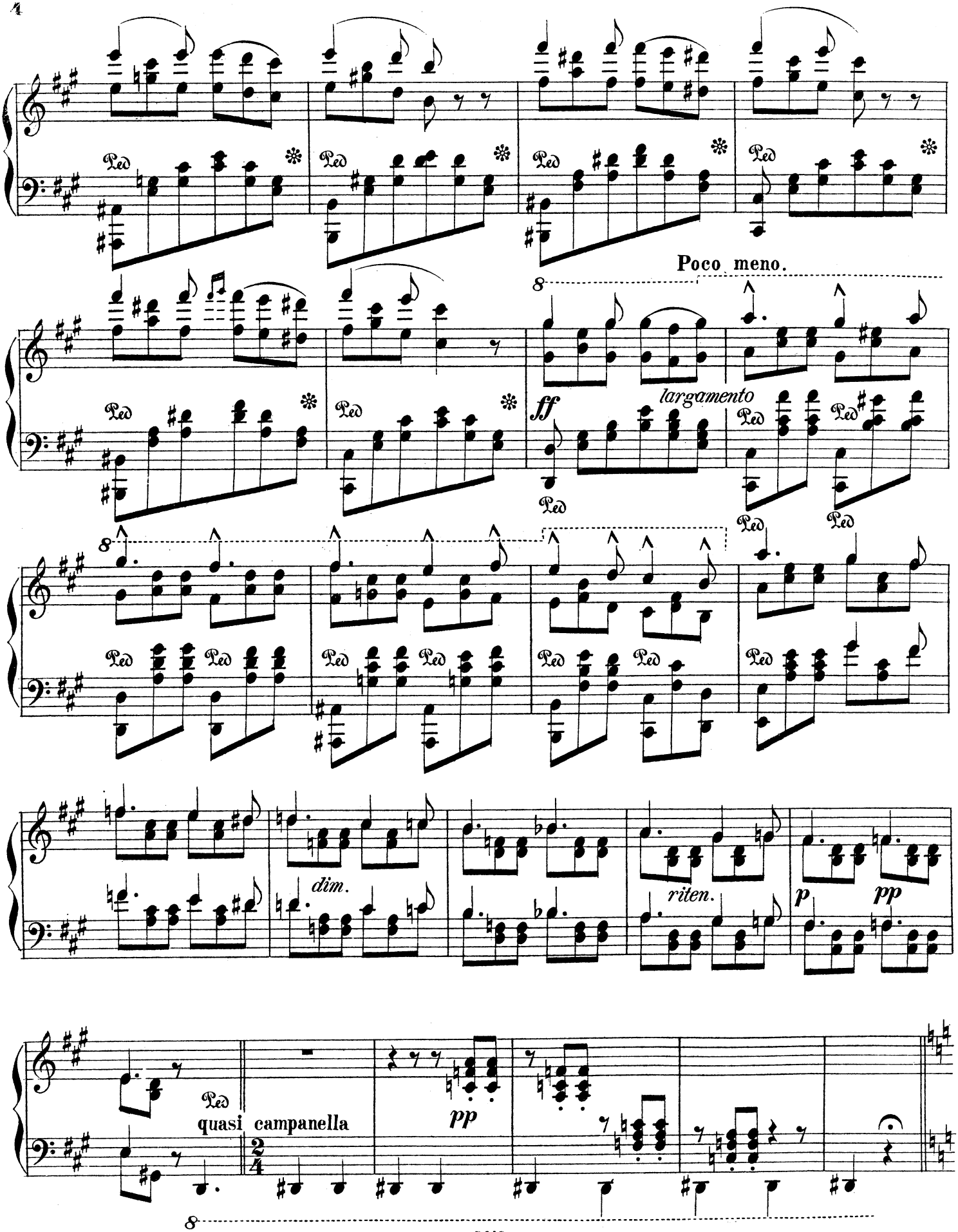
Poco meno.
largamento
ff
dim.
riten.
p
pp
quasi campanella
pp

Tempo I.

una corda

pp

p cantando

poco rit.

pp

pp

Interludium.

agitato accel.

cres.

ritard.

dim. ritard.

pp

INTERMEZZO.

(RENCONTRE.)

Andantino.

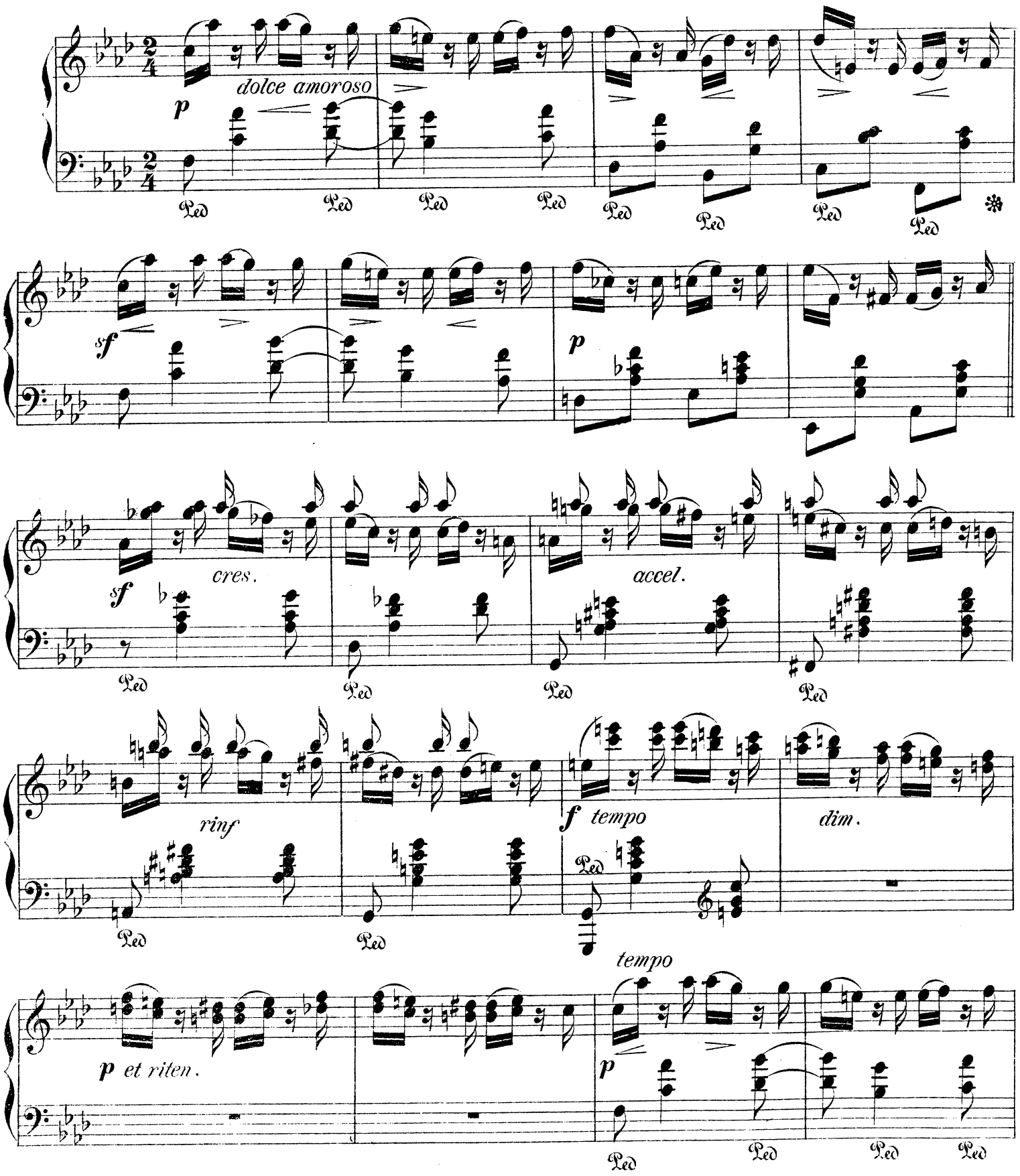

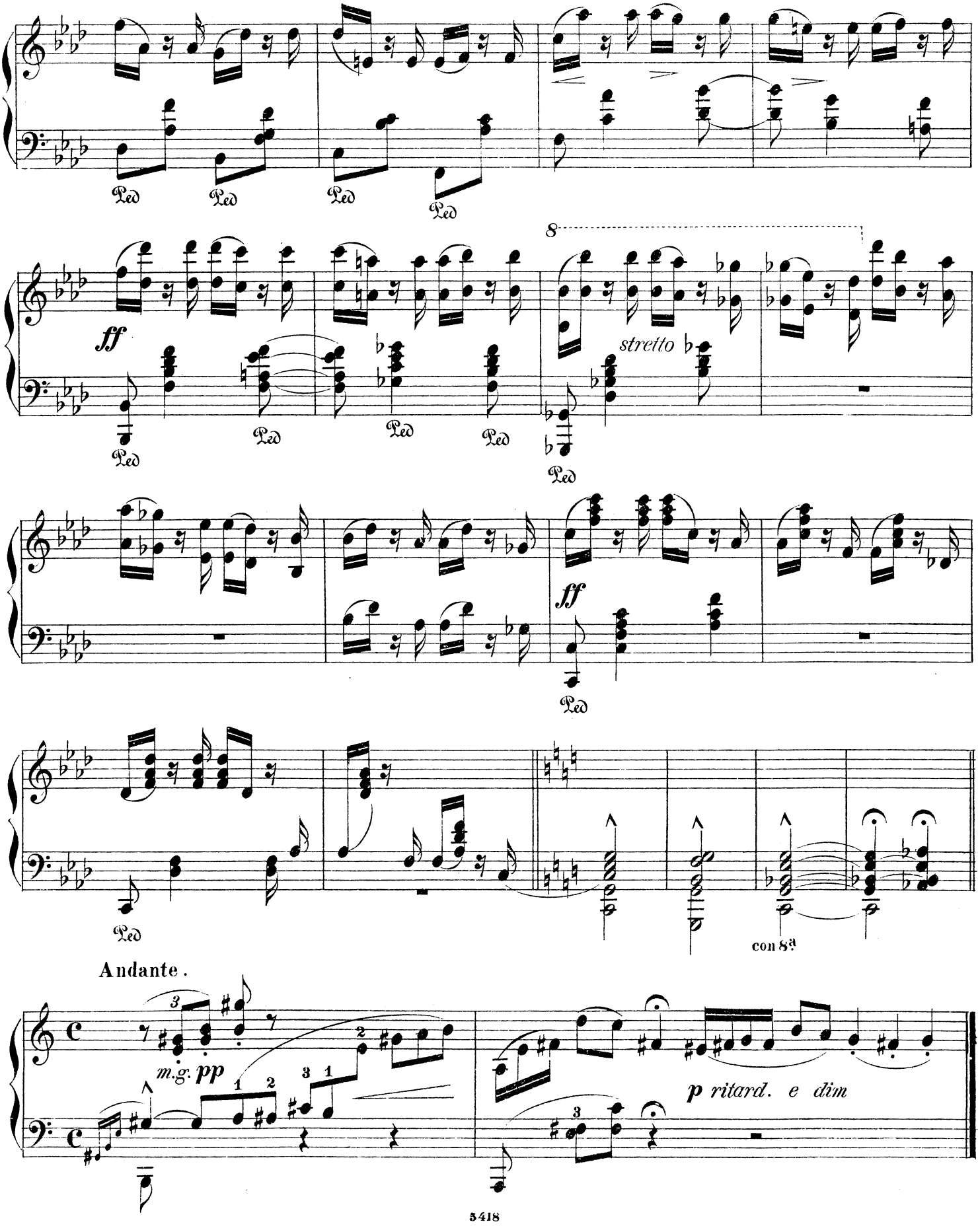
Ped
ff
8
stretto
ff
con 8a
Andante.
m.g. pp
p ritard. e dim

VALSE DE BOUDOIR.

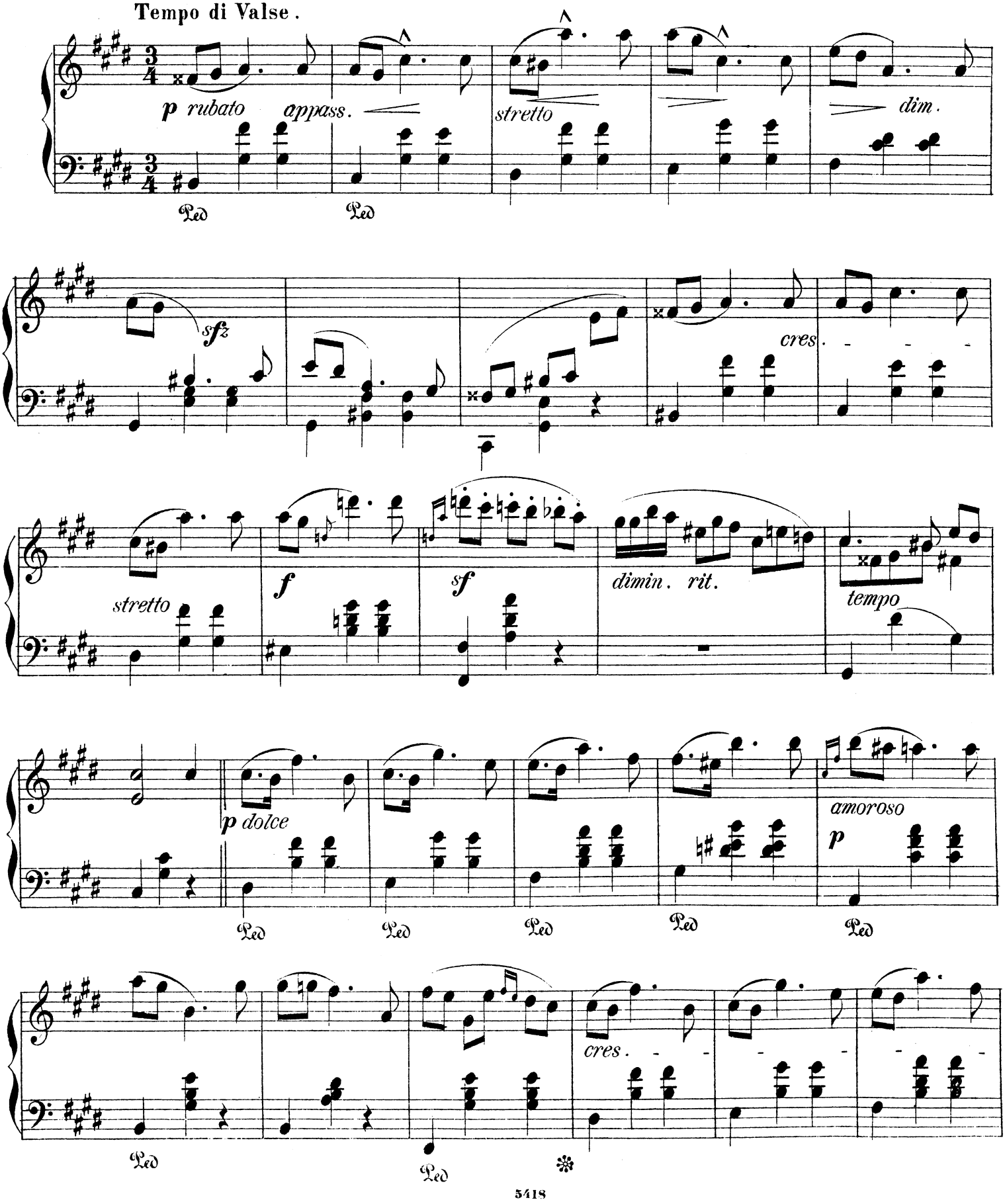

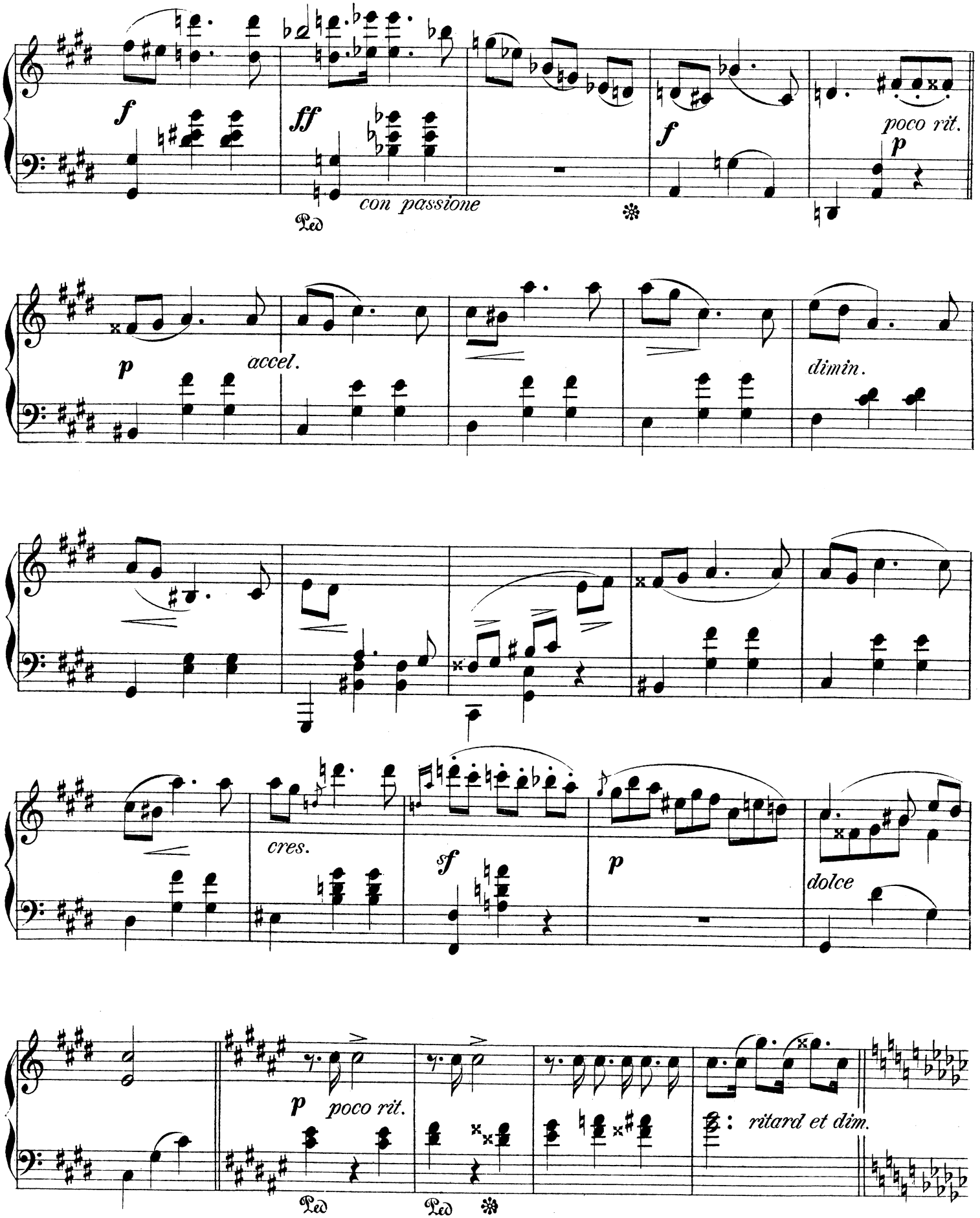
f
ff
con passione
Ped
f
poco rit.
p
p
accel.
dimin.
cres.
sf
p
dolce
p
poco rit.
Ped
Ped
ritard et dim.

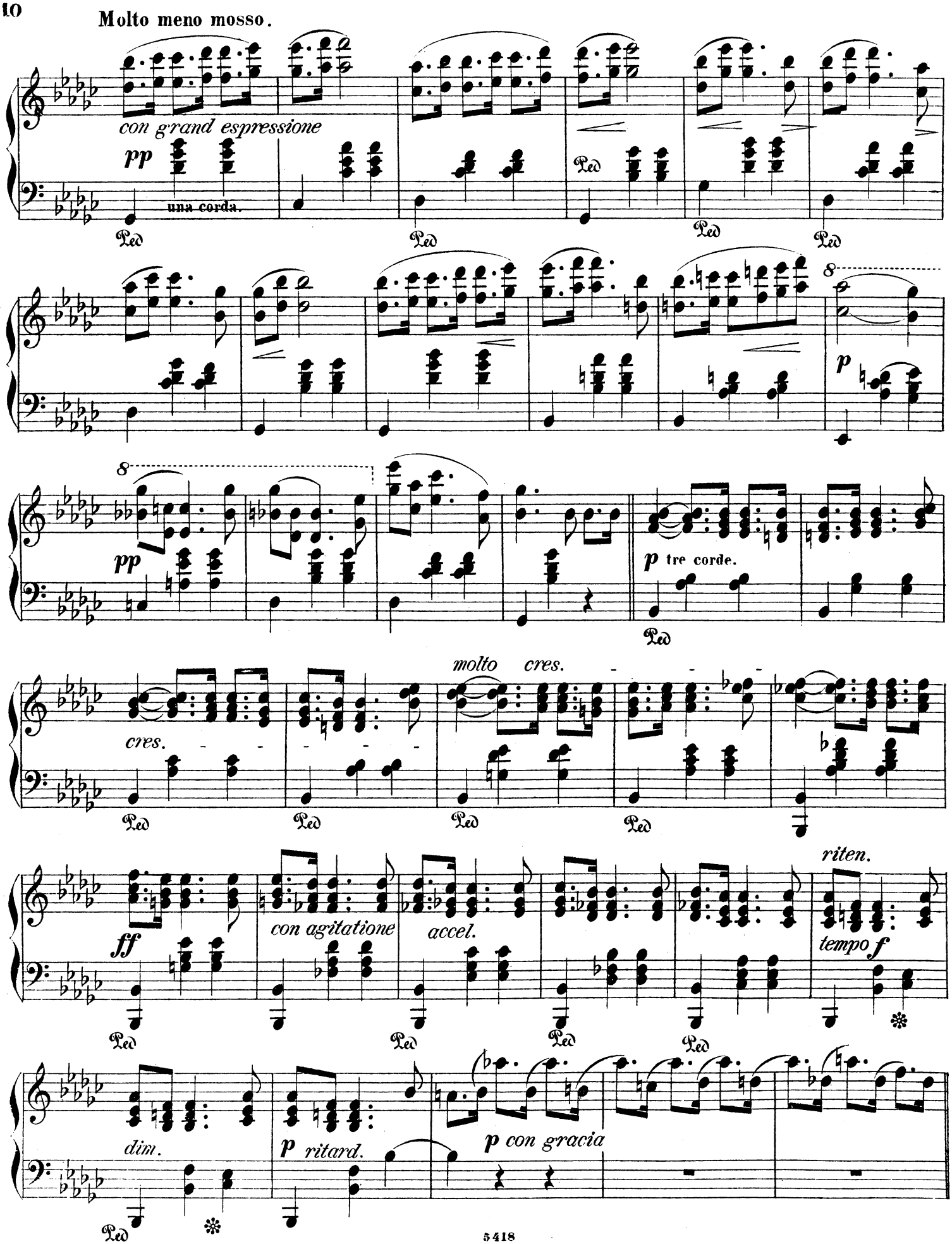
Molto meno mosso.
con grand espressione
pp
una corda.
Ped
8
p
pp
p tre corde.
molto cres.
cres.
ff
con agitatione
accel.
riten.
tempo f
dim.
p ritard.
p con gracia

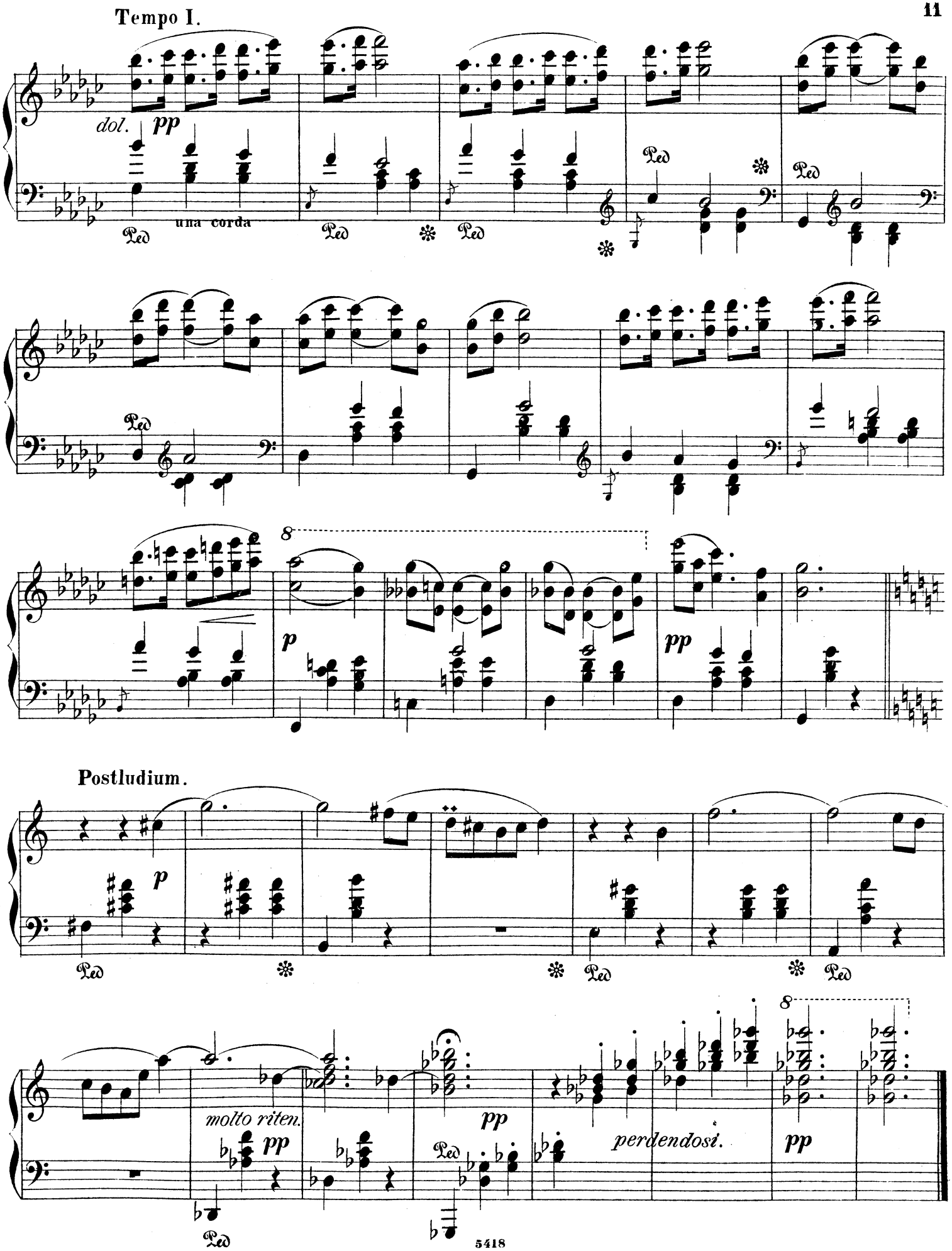
Tempo I.
dol.
pp
una corda
Ped
p
pp
Postludium.
p
molto riten.
pp
perdendosi.
pp