

Endormie comme lui

bansuni
1/4 = 87

Clakos/ argts Lades Neffous

Score

Endormie comme lui

Clakos/ argts Lades Neffous

bansuri
1 / 4 = 87

System 1:

- Measures 1-4: Treble staff has a melodic line with eighth notes. Bass staff has a simple harmonic accompaniment. Chords: C (measures 1-2), Bb (measure 3), C (measure 4).

System 2:

- Measures 5-8: Treble staff continues the melodic line. Bass staff has a simple harmonic accompaniment. Chords: Fm7 (measures 5-6), C (measure 7), Cm (measure 8), Fm7 (measure 9).

System 3:

- Measures 9-12: Treble staff continues the melodic line. Bass staff has a simple harmonic accompaniment. Chords: Gm7 (measures 9-10), Ebm7 (measure 11), Dm7 (measure 12), Cm7 (measure 13).

System 4:

- Measures 13-16: Treble staff continues the melodic line. Bass staff has a simple harmonic accompaniment. Chords: EbM7 (measures 13-14), Cm7 (measure 15), Fm7 (measure 16), Gm7 (measure 17).

endormie comme lui / Clakos

2

17 Fm7 D^bM7 Cm7 Gm7

21 EM7 EbM7 Cm7 Fm7₃

25 Gm7 A^bM7 Dm7 DM7

29 Gm7 Fm7 EM7 EbM7

33 *endormie comme lui / Clakos*

Treble clef: *Cm7*, *Gm7*, *A♭M7*, *EM7* (with triplet 3)

Bass clef: *Cm7*, *Gm7*, *A♭M7*, *EM7*

37

Treble clef: *E♭M7*, *Fm7*, *EM7*, *Cm7*

Bass clef: *E♭M7*, *Fm7*, *EM7*, *Cm7*

41

Treble clef: *Gm7*, *Fm7*, *Dm7*, *G7*

Bass clef: *Gm7*, *Fm7*, *Dm7*, *G7*

45

Treble clef: *A♭M7*, *D♭M7*, *Dm7*, *G7*

Bass clef: *A♭M7*, *D♭M7*, *Dm7*, *G7*

49

Treble clef: *A♭M7*, *Cm7*

Bass clef: *A♭M7*, *Cm7*

Lades Neffous®

Endormie comme lui

Lades Neffous

Violin
1/4 = 103

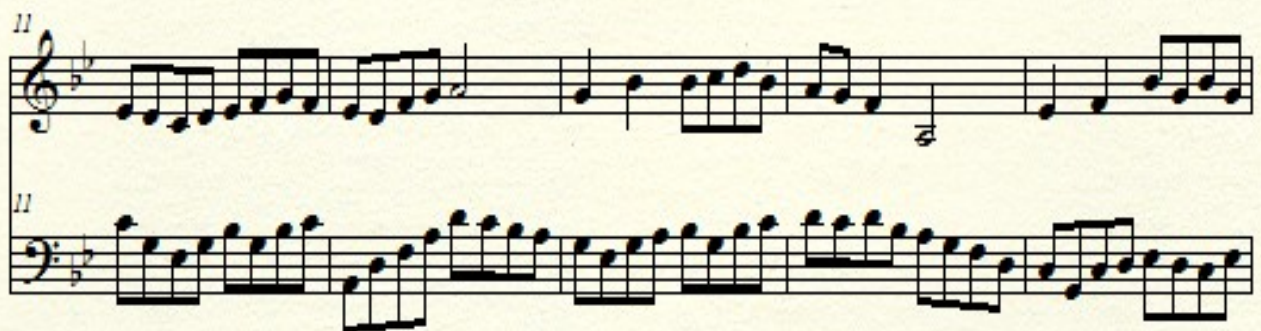
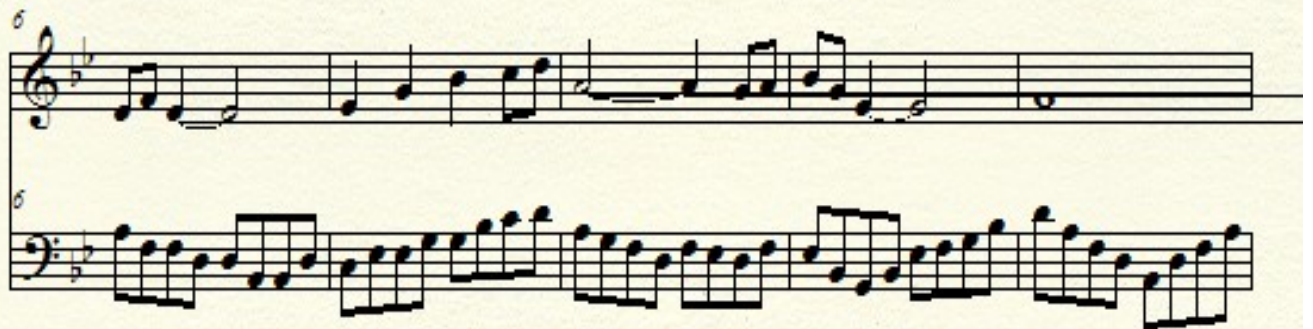

Endormie comme lui ©Lades Neffous

21 2

Measures 21 and 22 of the piece. Measure 21 contains a single staff with a treble clef and a key signature of two flats. It features a series of eighth and sixteenth notes. Measure 22 contains a single staff with a bass clef and a key signature of two flats, featuring a series of eighth and sixteenth notes.

26 F#°7 Cm7

Measures 26 and 27. Measure 26 has a treble staff with a key signature of two flats and a bass staff with a key signature of two flats. Measure 27 has a treble staff with a key signature of two flats and a bass staff with a key signature of two flats. Chords F#°7 and Cm7 are indicated above the treble staff in measure 27.

31 Gm7 Dm7 Gm7 Cm7 Gm7

Measures 31 through 35. Measure 31 has a treble staff with a key signature of two flats and a bass staff with a key signature of two flats. Measures 32 through 35 have a treble staff with a key signature of two flats and a bass staff with a key signature of two flats. Chords Gm7, Dm7, Gm7, Cm7, and Gm7 are indicated above the treble staff in measures 31 through 35 respectively.

36 D7 F#°7 Gm Cm7 Gm7 F#°7 D7 Gm7

Measures 36 through 41. Measure 36 has a treble staff with a key signature of two flats and a bass staff with a key signature of two flats. Measures 37 through 41 have a treble staff with a key signature of two flats and a bass staff with a key signature of two flats. Chords D7, F#°7, Gm, Cm7, Gm7, F#°7, D7, and Gm7 are indicated above the treble staff in measures 36 through 41 respectively.