

# CONCERTINO.

F. Manns, Op. 29.

Allegro. ♩ = 29.

ROMANZE.  
Moderato. ♩ = 36.

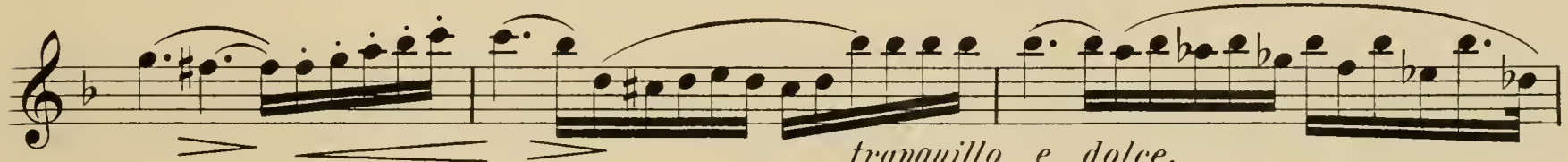

*tranquillo e dolce.*

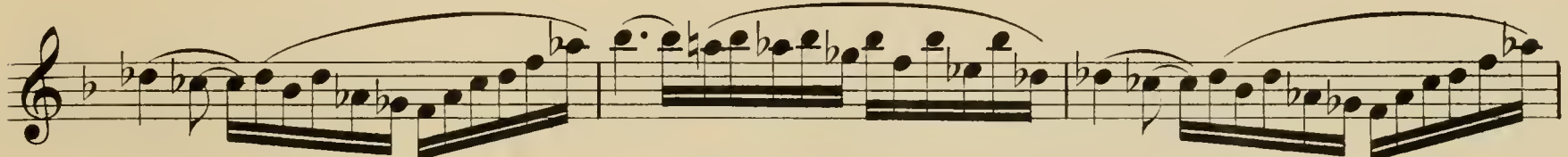

*piu anime e cresc.*

Tempo I.

*piu anime e cresc.*

*f*

*a tempo.*

*molto rit. e dim.*

*poco riten.*

*a tempo.*

*tr*

*p*

*riten. e dim.*

*p*

RONDO.

Allegro. ♩ = 108.

*riten.*

*a tempo.*

*mf*

*f* *f* *mf*

*tr* *tr*

*mf*

*cresc.*

*f* *poco a poco.*

*dimin.*

*p*

*mf* *mf*

*tr*

*cresc.* *espr. dolce.*

*p* *mf*

*p* *cresc. portamente.*

*dim.* *mf*

3 3 3 3 3 3

