Peter Machajdík

# STOPA

pianoforte
piano

钢琴

ピアノ

피아노

фортепиано

www.machajdik.com

Peter Machajdík

# STOPA

solo piano

2020

positivum musica
www.machajdik.com

# Stopa (2020)

[ Footprint / Mark ] [ Spur ] [ Empreinte ] 「フットプリント」 [ Impronta ]

Peter Machajdík
*1961
makh.eye.deek
マハイジック
马海迪克
마하이디크

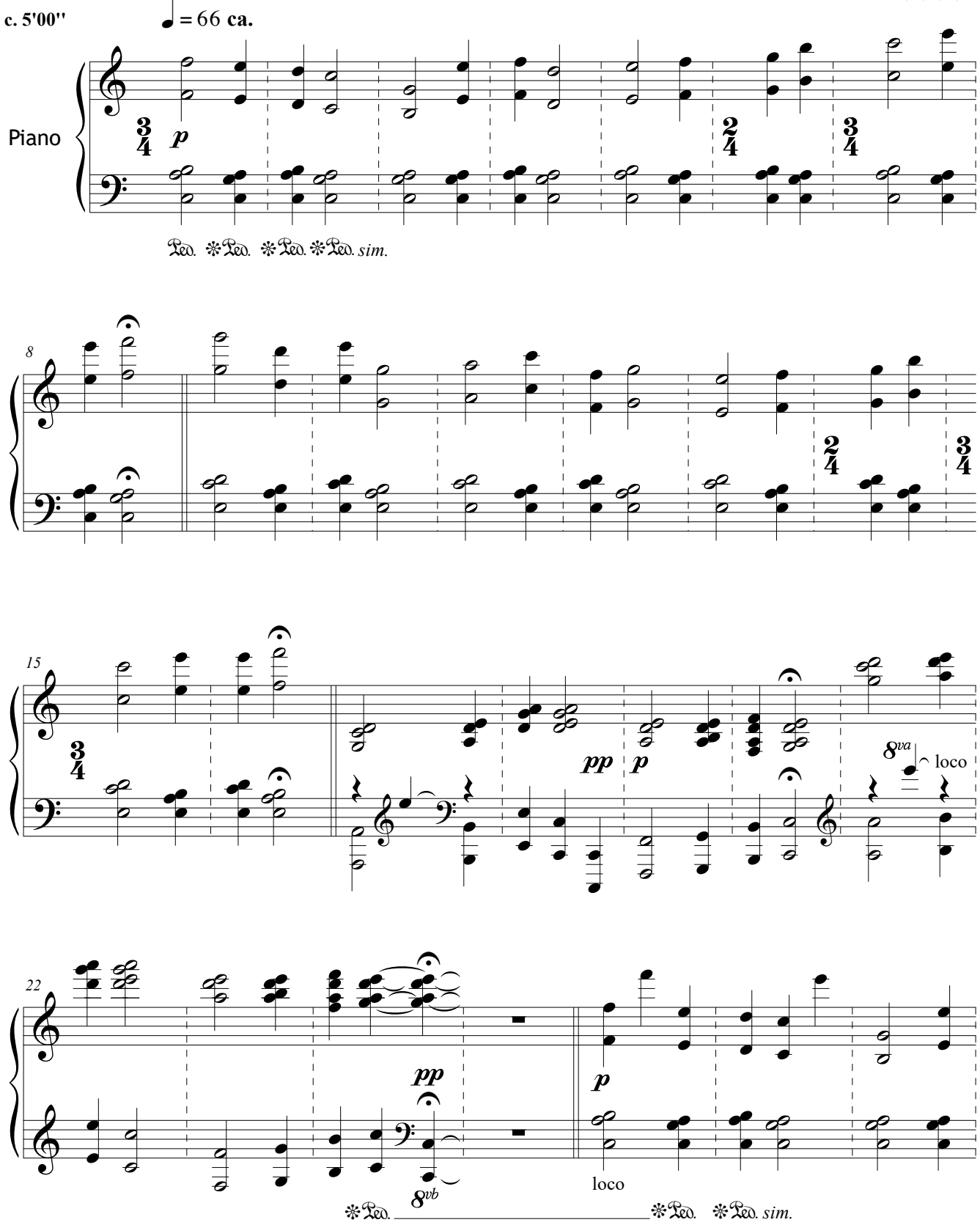


Copyright © 2020 by Peter Machajdík
(all rights reserved)
GEMA ASCAP SACEM SIAE AKM SOZA
www.machajdik.com

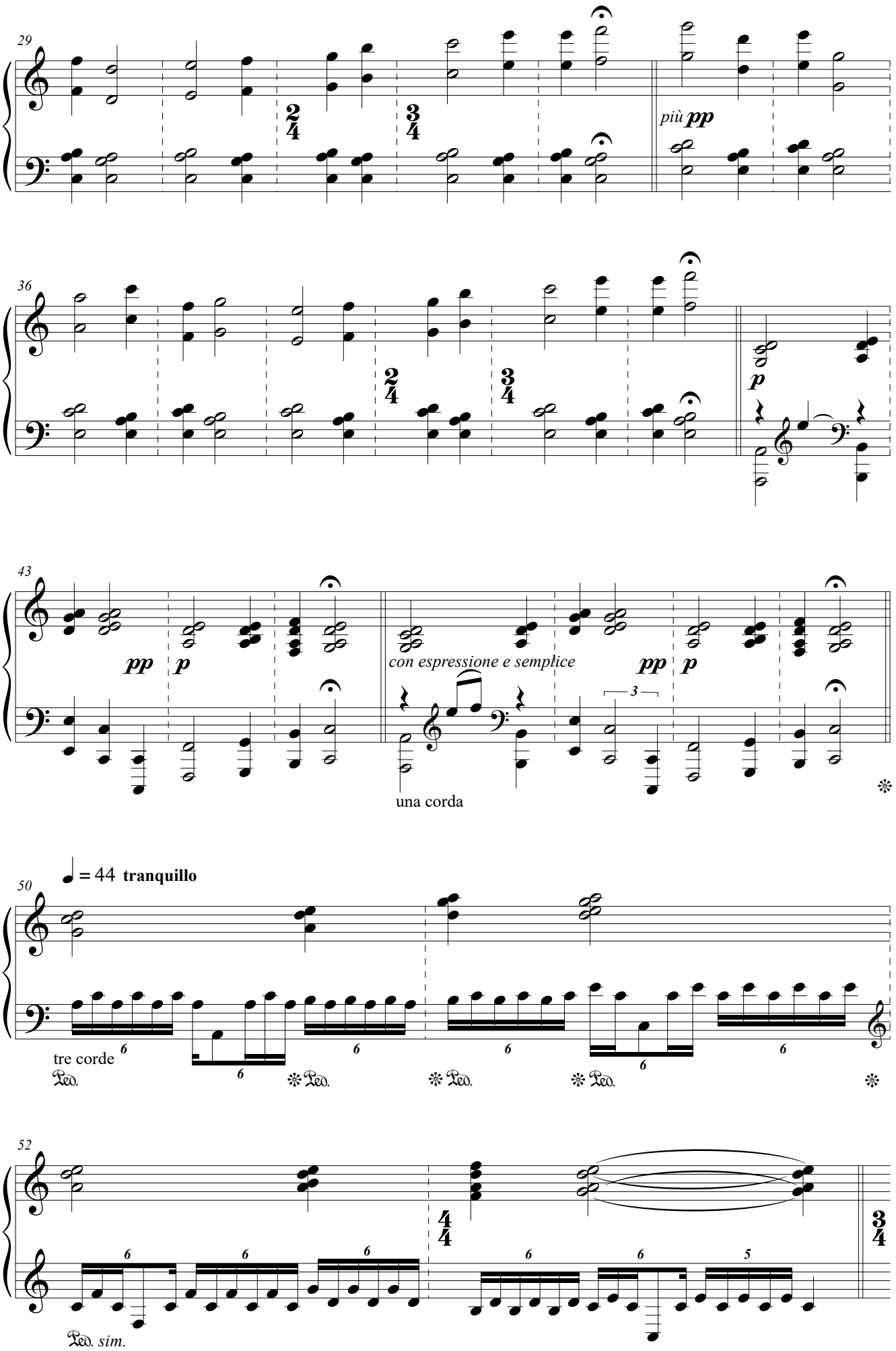
29
più pp
36
p
43
pp p
con espressione e semplice
pp p
una corda
50
♩ = 44 tranquillo
tre corde
Ped.
52
Ped. sim.

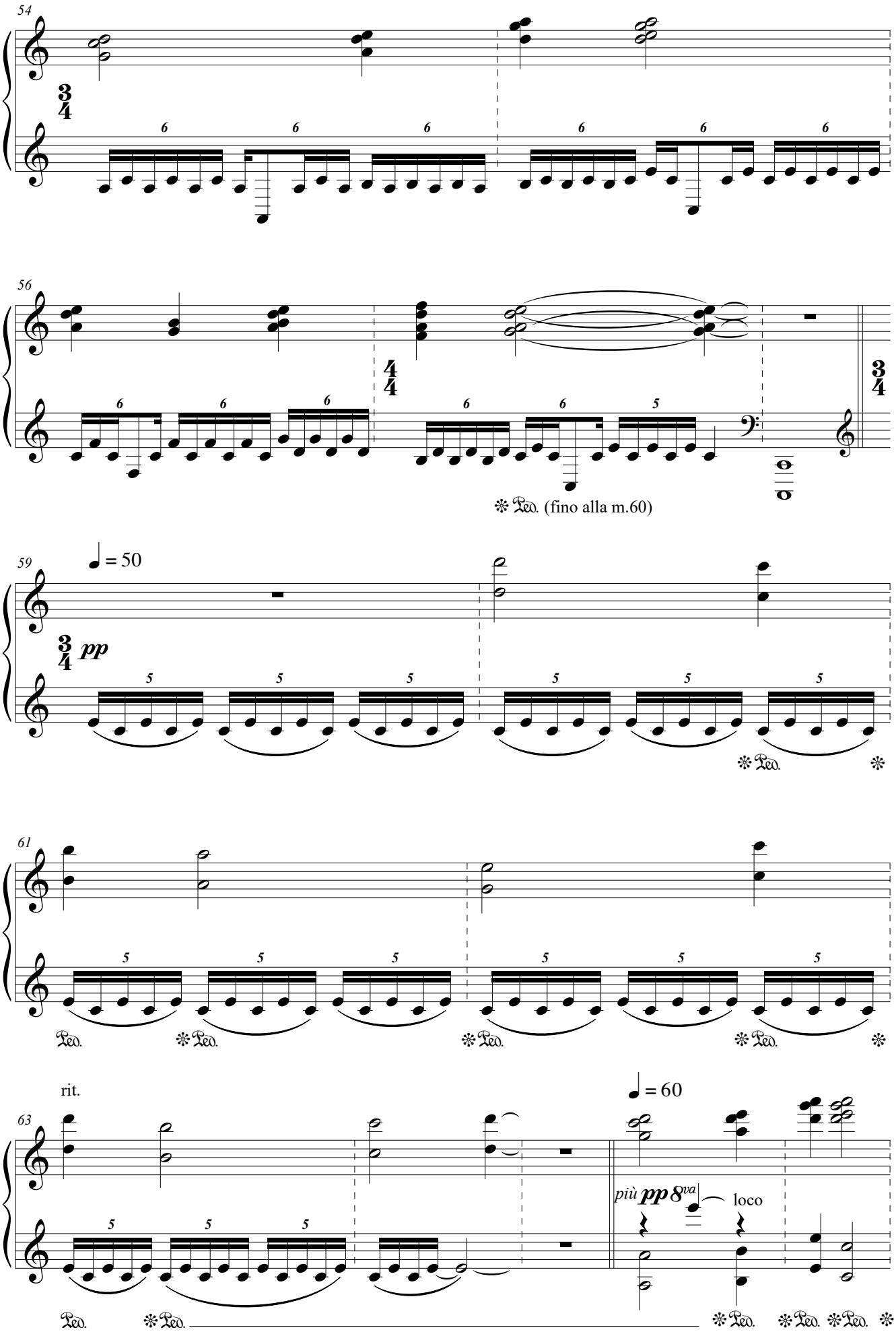
54
56
Ped. (fino alla m.60)
59
= 50
pp
61
Ped.
rit.
63
= 60
più pp 8va
loco

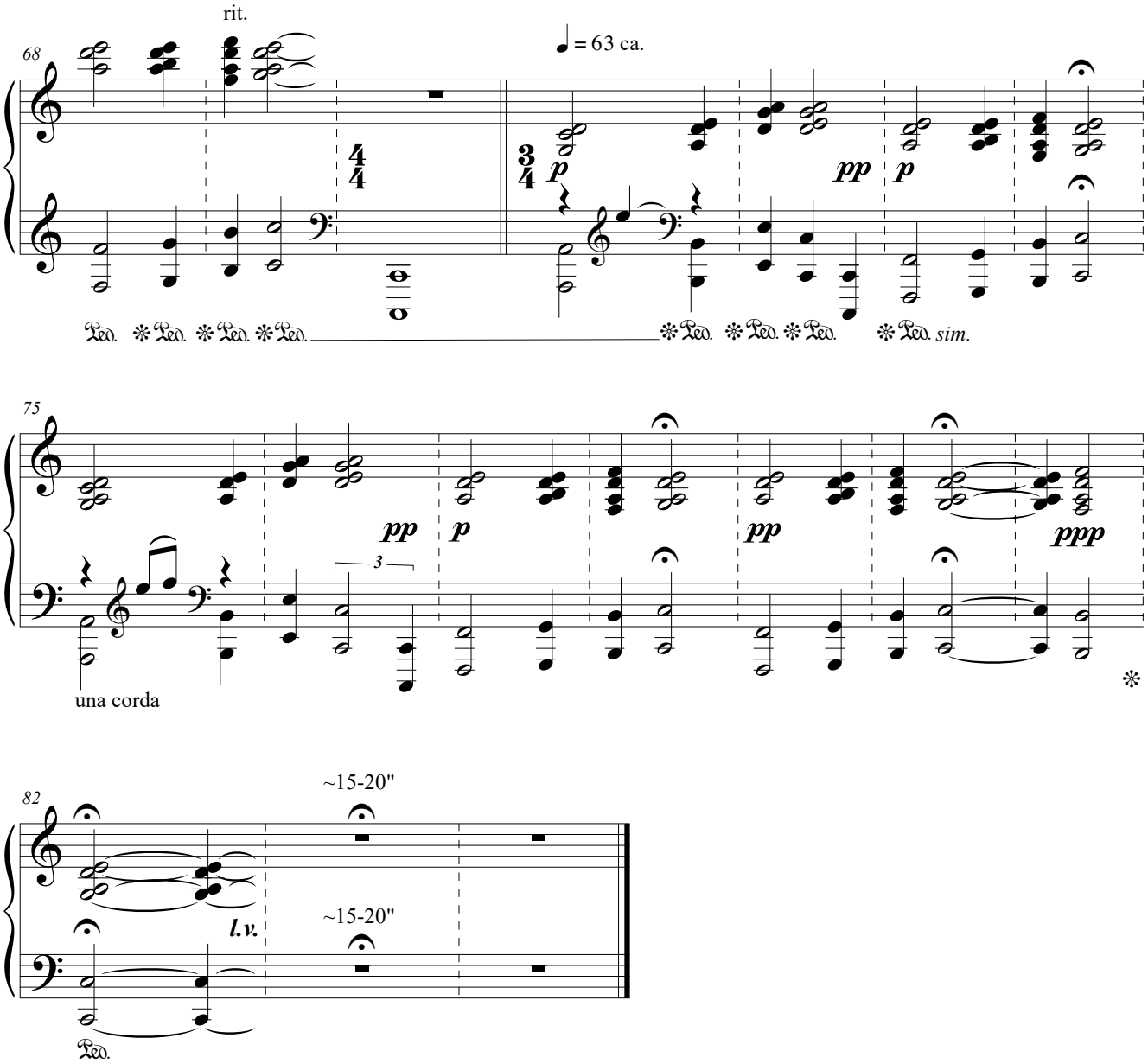


Please send information about any public performance(s) of **STOPA** before the concert(s) to the composer via **www.machajdik.com/public.html**
Your information about the concert(s) will be put on Peter Machajdik's official website **www.machajdik.com**

According to the General Terms and Conditions you need to apply all concert information to the author rights society (performance rights organization) in the country of the public performance of **STOPA** [e.g., GEMA, PRS, PPL, ASCAP, SACEM, BUMA STEMRA, SESAC, BMI, SOCAN, SODRAC, CMRRA, APRA AMCOS, SIAE, AKM, SABAM, SUISA, SPA, STIM, IMRO, TEOSTO, NCB, Koda, TONO, SGAE, SOZA, OSA, ZAIKS, SOKOJ, HDS-ZAMP, SAZAS, UCMR-ADA, LATGA, AKKA-LAA, AMUS, EAU, ARTISJUS, AUTODIA, GEA, STEF, MUSICAUTOR, SACM, JASRAC「日本音楽著作権協会」, UNISON, ABRAMUS, KOMCA (한국음악저작권협회), SADAIC, MESAM, MCSC (中国音乐著作权协会), CASH (香港作曲家及作詞家協會), SBACEM, IPRS, MACA (作曲家、作家及出版社協會), MSG, UACRR (УААСП), VCPMC, MÜYORBIR, MACP, MUST (社團法人中華音樂著作權協會), ACUM (אקום"ם), UBC, GCA, AAS, SAMRO, SAYCO, FILSCAP, WAMI, ABYROI, KaZAK, NCIP (НЦИС), ВОИС, RAO (РАО)].

For a recording of **STOPA** you are kindly requested to send a sample of a sound file to Peter Machajdik via **www.machajdik.com/public.html**
Thanks!

For information about the composer, please visit **www.machajdik.com**

**Composed with ❤**