Peter Machajdík

SOUS LE CIEL

UNDER THE SKY

pour harpe
for harp

www.machajdik.com

c. 8'00"

SOUS LE CIEL

UNDER THE SKY
UNTER DEM HIMMEL
SOTTO IL CIELO
[2022]

Peter Machajdík
*1961
makh.eye.deek
マハイジック
马海迪克
마하이디크

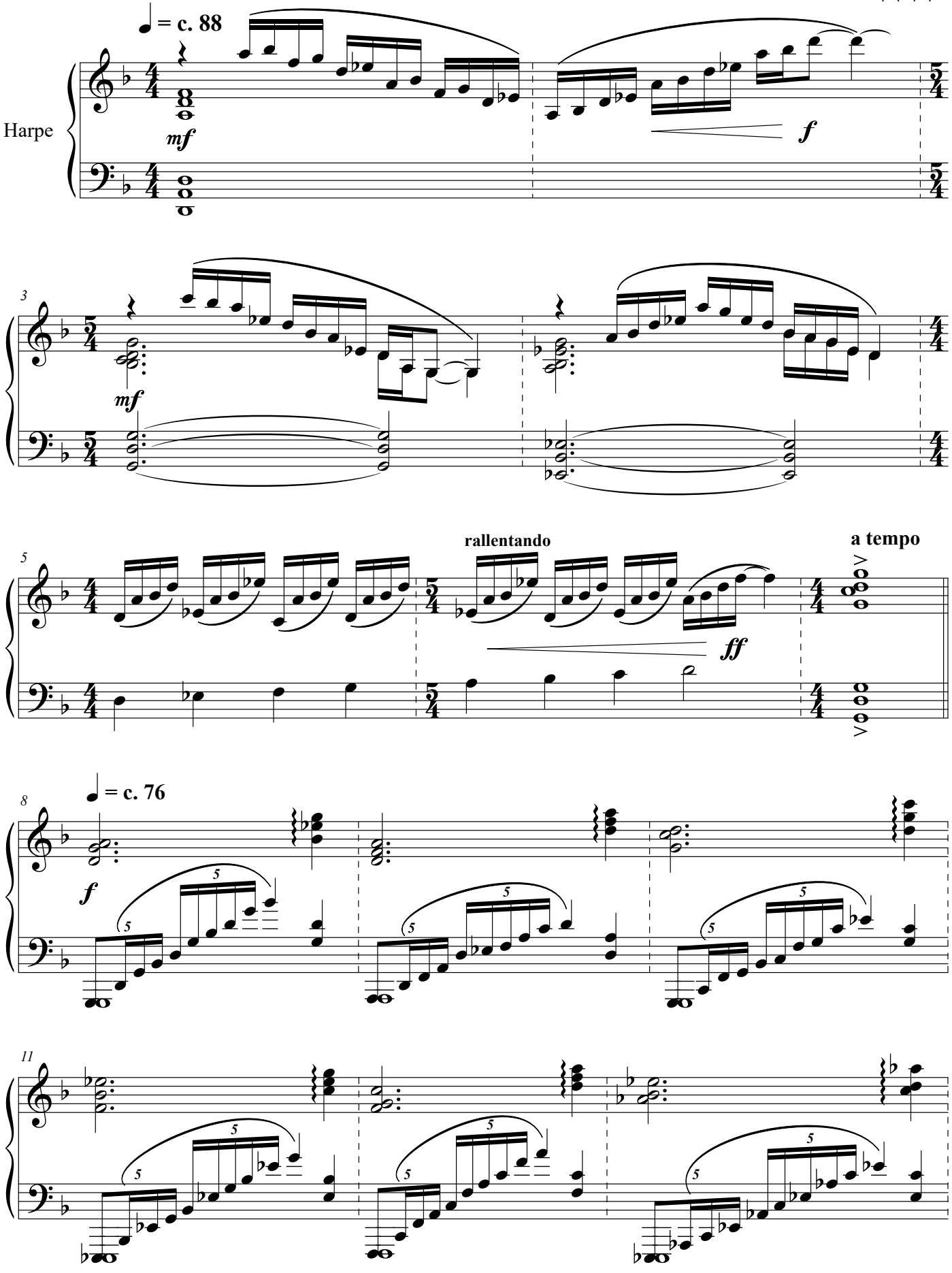

Copyright © 2022 by Peter Machajdík
(all rights reserved)
GEMA SIAE ASCAP SOZA AKM SACEM
www.machajdik.com

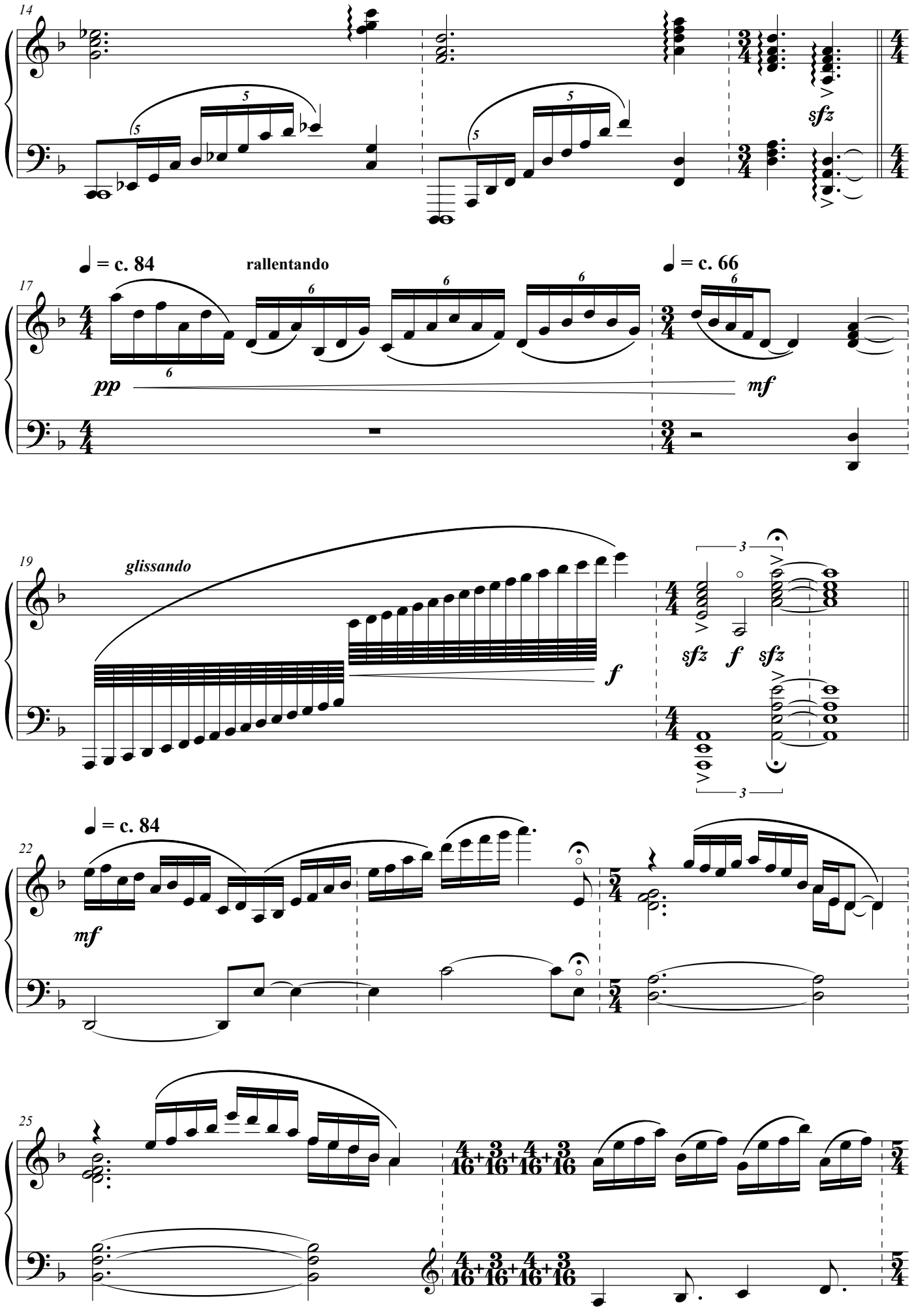
14
sfz
17
♩ = c. 84
rallentando
♩ = c. 66
pp
mf
19
glissando
f
sfz
f
sfz
22
♩ = c. 84
mf
25

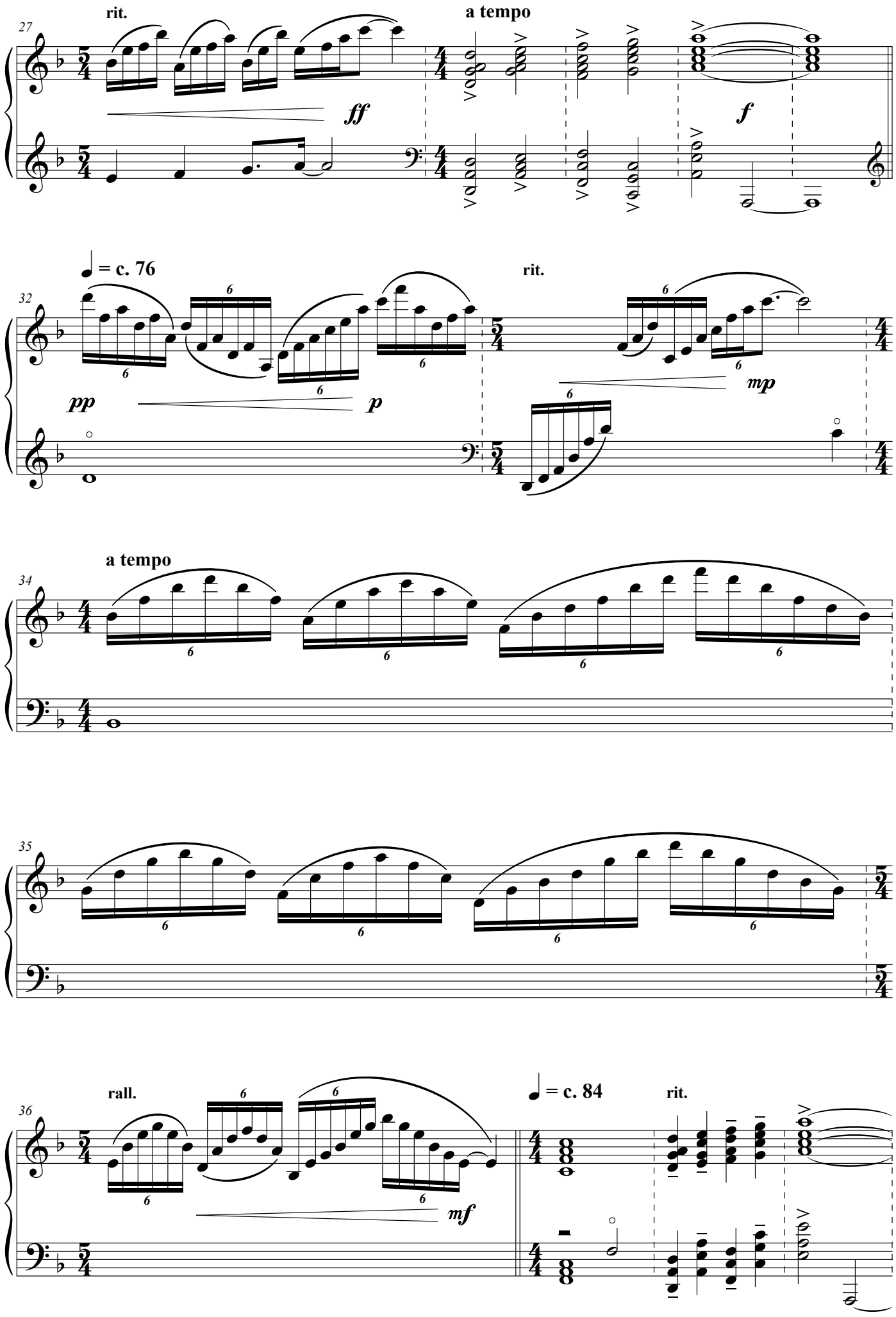
27
rit.
a tempo
ff
f
32
♩ = c. 76
rit.
pp
p
mp
34
a tempo
35
36
rall.
mf
♩ = c. 84
rit.

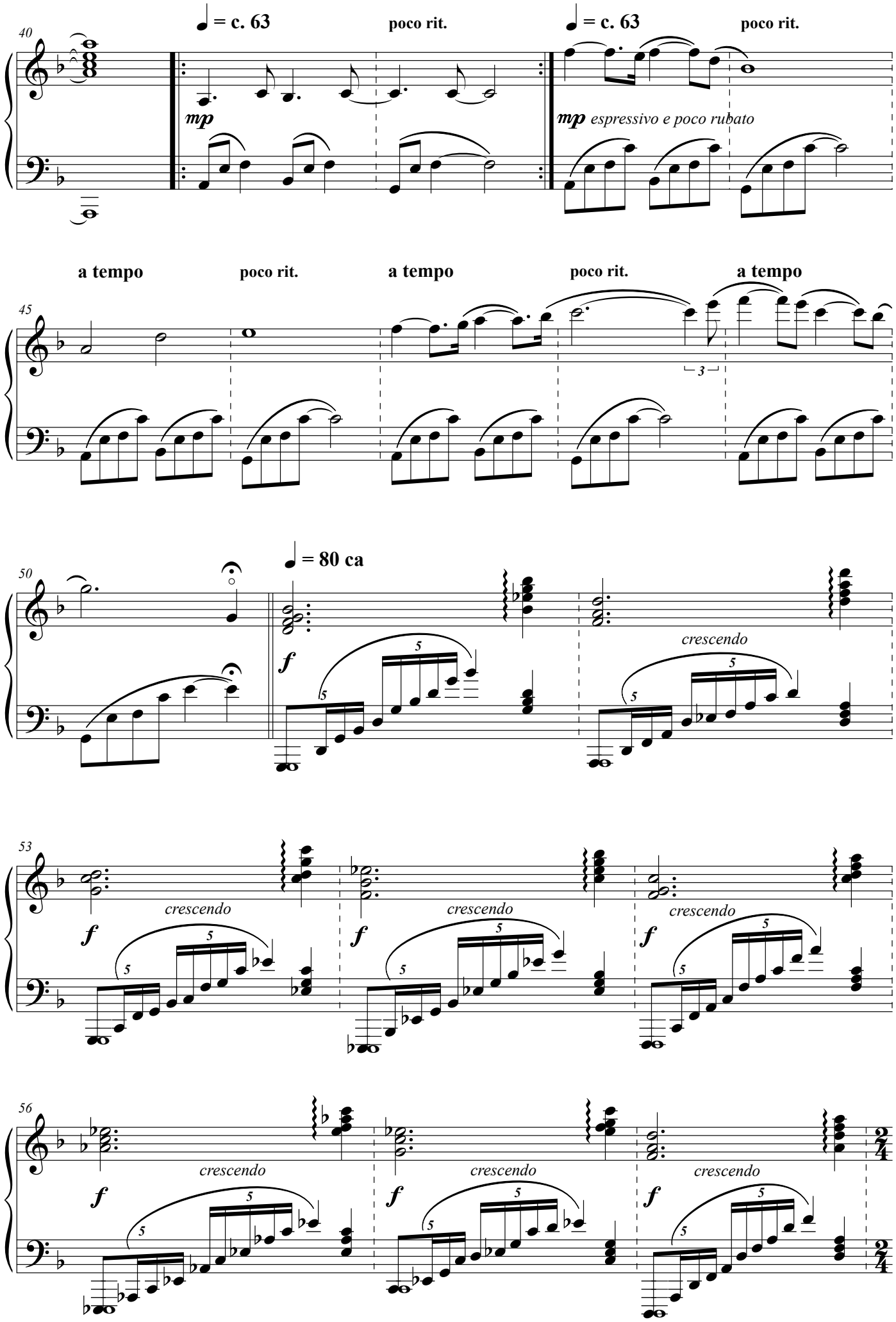
40
♩ = c. 63
poco rit.
♩ = c. 63
poco rit.
mp
mp espressivo e poco rubato
45
a tempo
poco rit.
a tempo
poco rit.
a tempo
3
50
♩ = 80 ca
f
crescendo
53
f
crescendo
56
f
crescendo
2/4

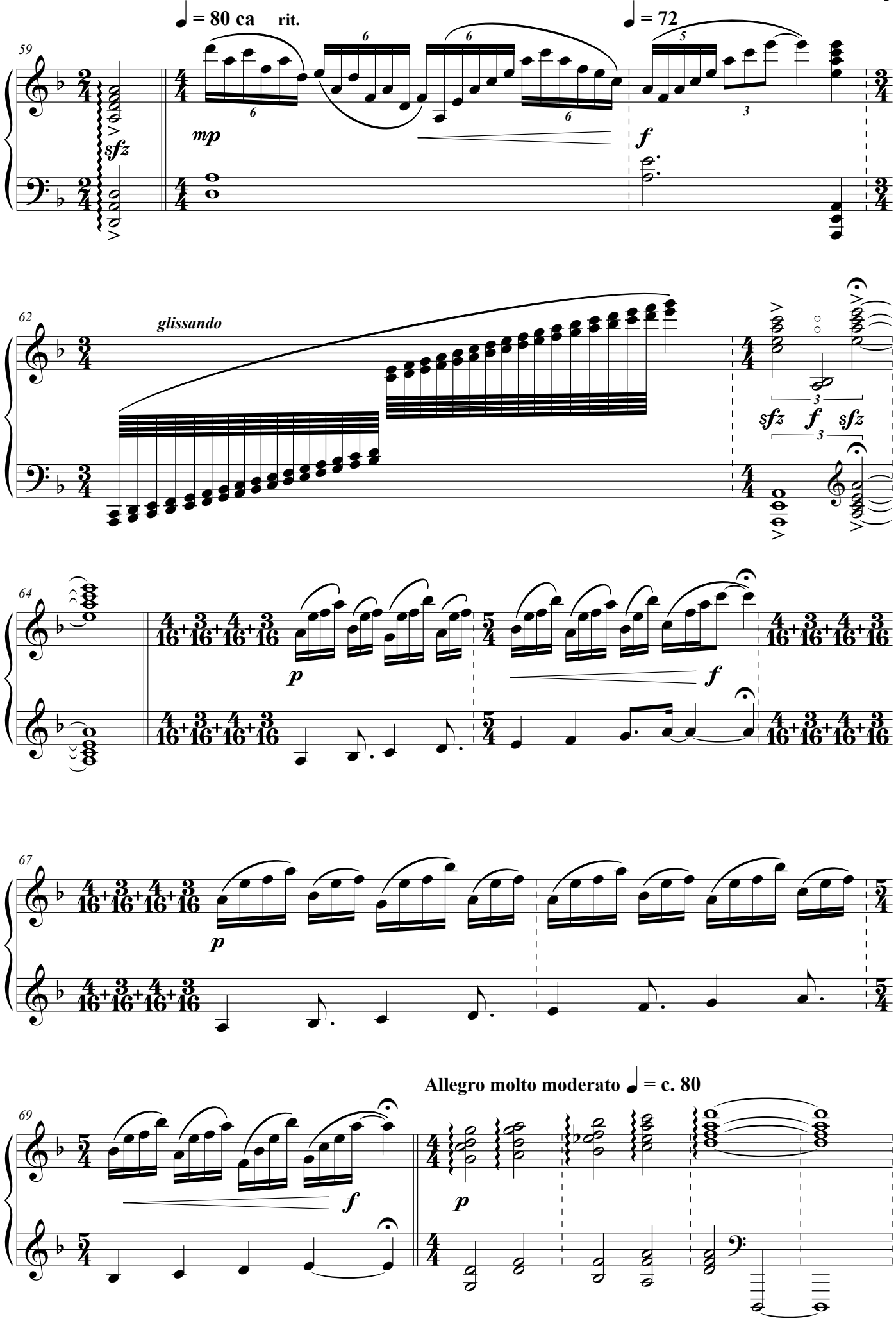
♩ = 80 ca rit.
♩ = 72
mp
f
sfz
glissando
sfz f sfz
p
f
p
Allegro molto moderato ♩ = c. 80
f
p

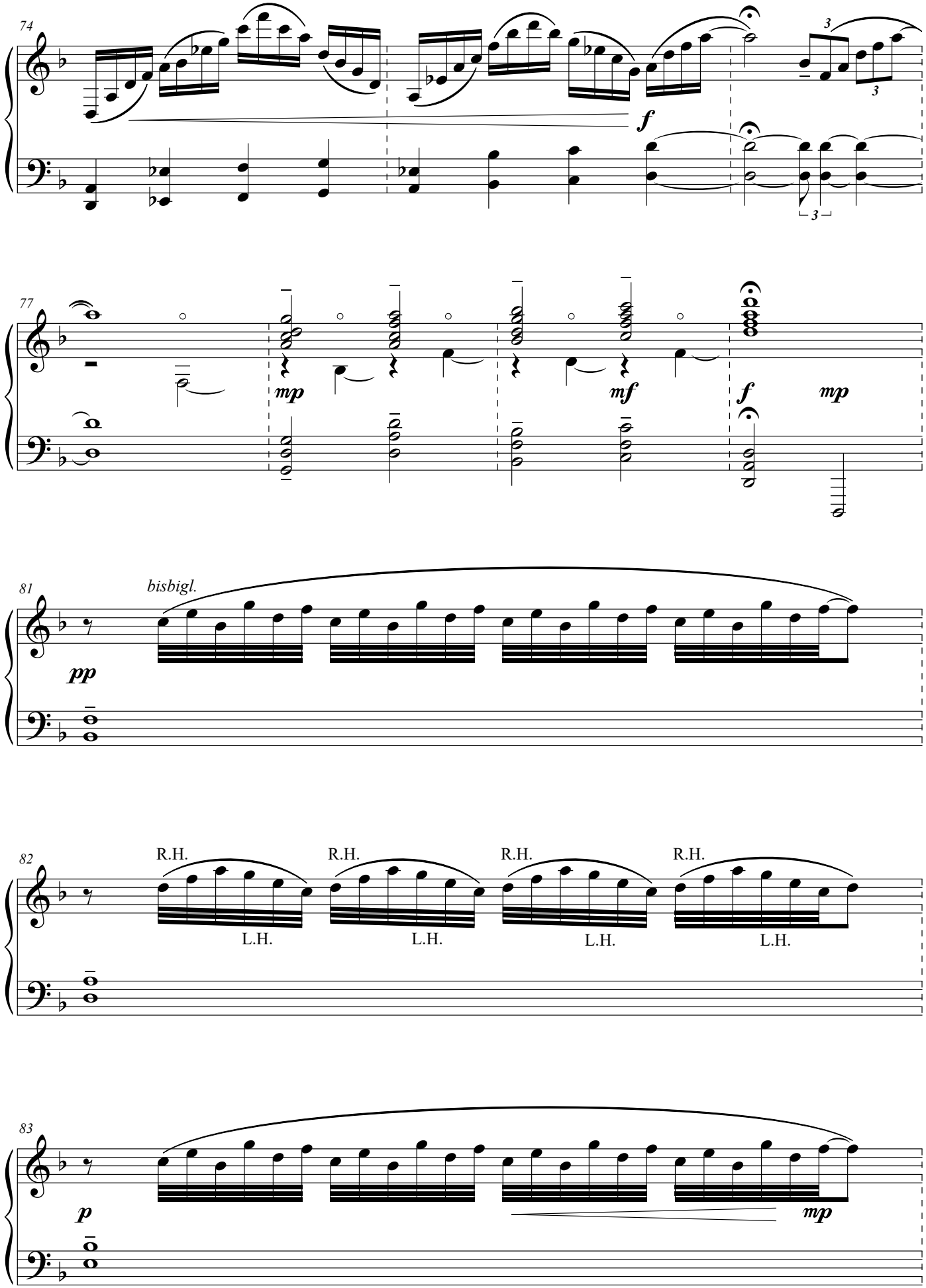
74
f
77
mp
mf
f
mp
81
bisbigl.
pp
82
R.H.
L.H.
R.H.
L.H.
R.H.
L.H.
R.H.
L.H.
83
p
mp

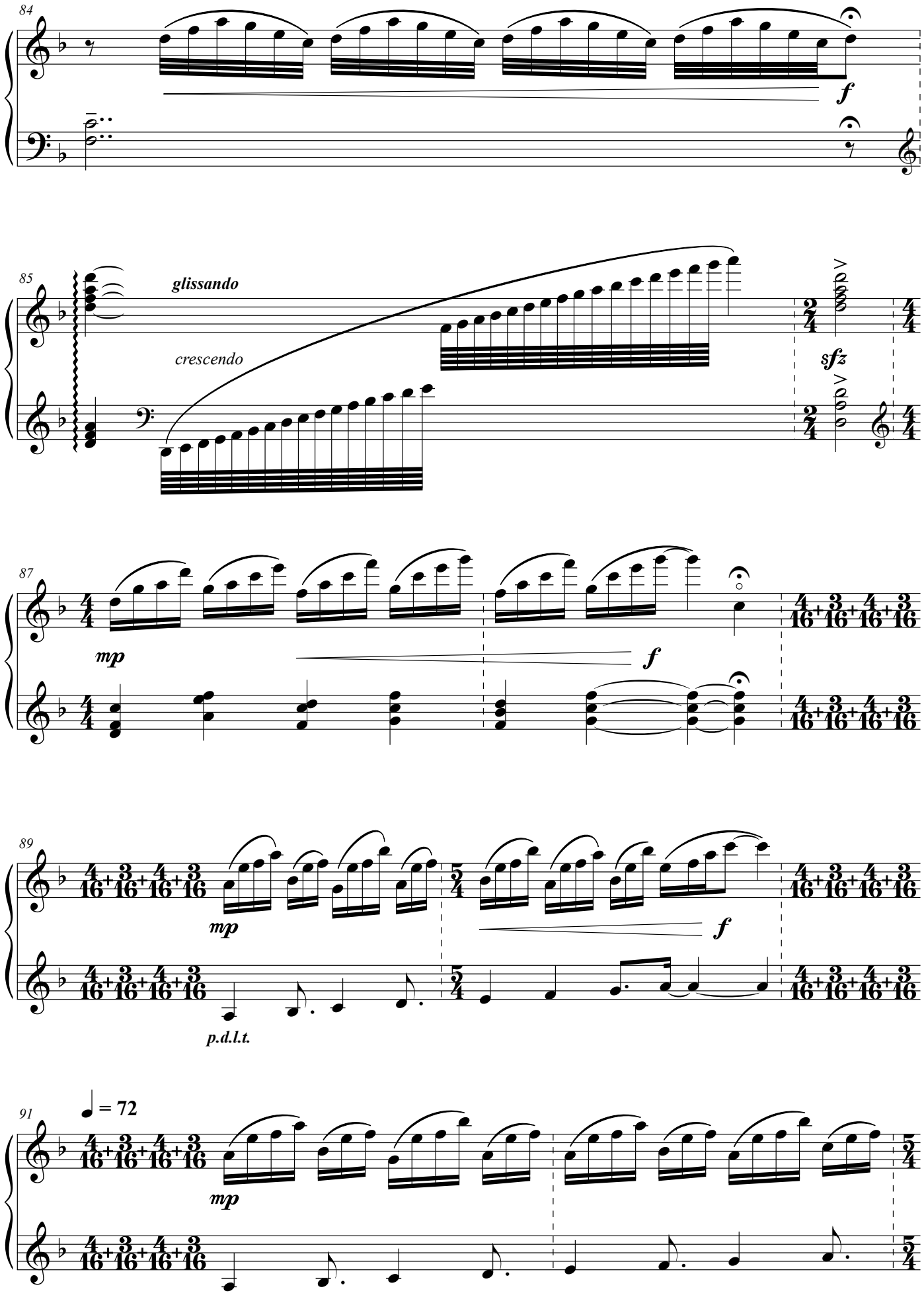
84
f
85
glissando
crescendo
sfz
87
mp
f
89
mp
f
p.d.l.t.
91
♩ = 72
mp

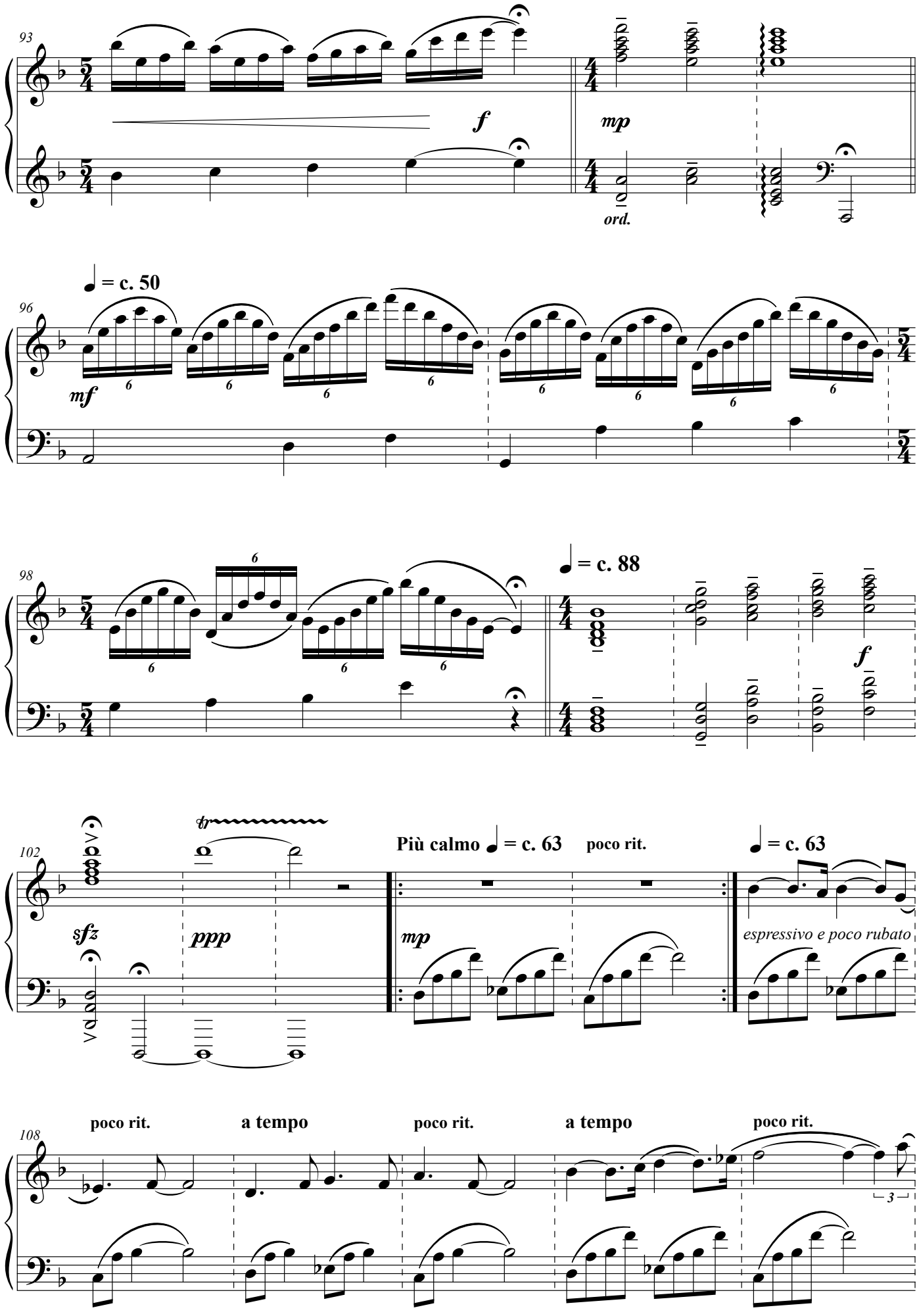
93
f
mp
ord.
96
♩ = c. 50
mf
98
♩ = c. 88
f
102
sfz
ppp
tr
Più calmo ♩ = c. 63
poco rit.
♩ = c. 63
mp
espressivo e poco rubato
108
poco rit.
a tempo
poco rit.
a tempo
poco rit.

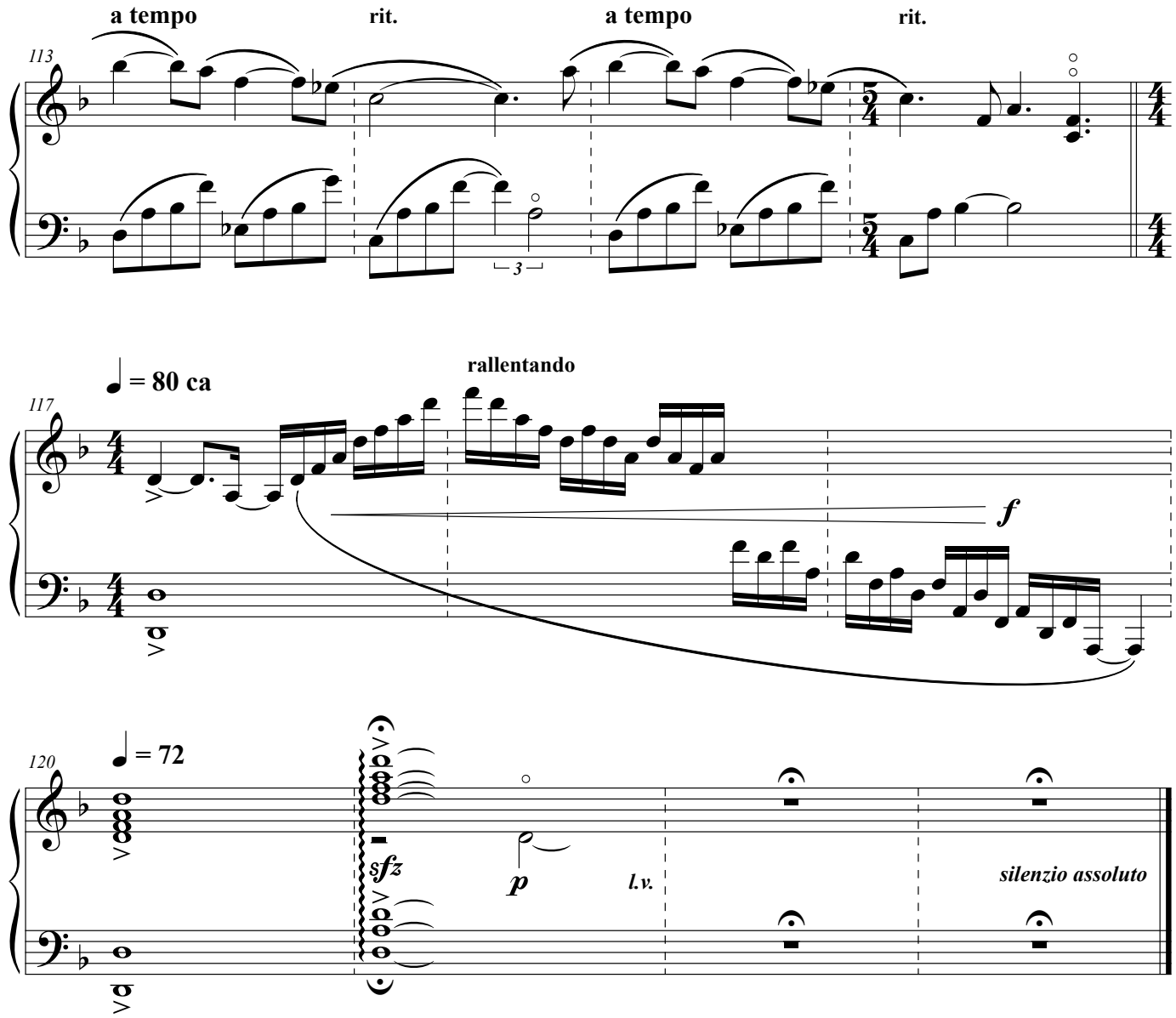

Veuillez envoyer des informations sur toute exécution publique de **SOUS LE CIEL** avant le concert au compositeur via **www.machajdik.com/public.html**

Selon les conditions générales, vous devez appliquer toutes les informations sur le concert à la société de droits d'auteur (organisation des droits d'exécution) dans le pays du concert public de la composition **SOUS LE CIEL** [SACEM, GEMA, PRS, ASCAP, BUMA STEMRA, SESAC, BMI, SOCAN, SODRAC, CMRRA, SABAM, SIAE, AKM, SUISA, STIM, IMRO, TEOSTO, EAU, NCB, Koda, TONO, SGAE, SOZA, ARTISJUS, APRA AMCOS, OSA, AMUS, ZAIKS, SOKOJ, HDS-ZAMP, SAZAS, AMUS, UCMR-ADA, LATGA, AKKA-LAA, AUTODIA, SPA, STEF, SACM, GEA, MUSICAUTOR, JASRAC「日本音楽著作権協会」, WAMI, ABRAMUS, KOMCA (한국음악저작권협회), UNISON, ALBAUTOR, MESAM, MCSC (中国音乐著作权协会), CASH (香港作曲家及作詞家協會), IPRS, MACA (作曲家、作家及出版社協會), UACRR (УААСП), SAMRO, SADAIC, MUST (社團法人中華音樂著作權協會), VCPMC, MSG, ACUM (ם"וקא), MACP, ВОИС, RAO (РАО)].

Please send information about any public performance(s) of **SOUS LE CIEL** before the concert(s) to the composer via **www.machajdik.com/public.html**
Your information about the concert(s) will be put on Peter Machajdik's official website www.machajdik.com

According to the General Terms and Conditions you need to apply all concert information to the author rights society (performance rights organization) in the country of the public performance of **SOUS LE CIEL** [e.g., GEMA, PRS, PPL, ASCAP, SACEM, BUMA STEMRA, SESAC, BMI, SOCAN, SODRAC, CMRRA, SABAM, SIAE, AKM, SUISA, STIM, IMRO, TEOSTO, EAU, NCB, Koda, TONO, SGAE, SOZA, ARTISJUS, APRA AMCOS, OSA, AMUS, ZAIKS, SOKOJ, HDS-ZAMP, SAZAS, AMUS, UCMR-ADA, LATGA, AKKA-LAA, AUTODIA, SPA, STEF, SACM, GEA, MUSICAUTOR, JASRAC「日本音楽著作権協会」, WAMI, ABRAMUS, KOMCA (한국음악저작권협회), ALBAUTOR, UNISON, MESAM, MCSC (中国音乐著作权协会), CASH (香港作曲家及作詞家協會), IPRS, MACA (作曲家、作家及出版社協會), UACRR (УААСП), SAMRO, SADAIC, MUST (社團法人中華音樂著作權協會), VCPMC, MSG, ACUM (ם"וקא), MACP, ВОИС, RAO (РАО)].

Composed with ❤️