338745

COMPOSITIONS
BY
EDWARD MAC DOWELL

PIANO SOLO

Op. 17. ZWEI FANTASIESTUCKE

No. 1. ERZÄHLUNG (*A Tale*)	.50
No. 2. HEXENTANZ (*Witches' Dance*)	.75

Op. 18. ZWEI STÜCKE

No. 1. BARCAROLLE	.40
No. 2. HUMORESKE	.50

Op. 24. VIER STÜCKE

No. 1. HUMORESKE	.50
No. 2. MARSCH. (*March*)	.50
No. 3. WIEGENLIED. (*Cradle-Song*)	.50
No. 4. CZARDAS	.50

Op. 28. IDYLLEN

No. 1 in G	.40
No. 2 in A♭	.40
No. 3 in C	.40
No. 4 in B♭	.40
No. 5 in G	.40
No. 6 in A	.40

Complete in One Volume, net $1.00

Op. 31. SECHS GEDICHTE NACH HEINRICH HEINE

No. 1 in A	.40
No. 2 in F min. (*Scotch*)	.40
No. 3 in B♭	.40
No. 4 in B min.	.40
No. 5 in A♭	.40
No. 6 in C♯ min.	.40

Complete in One Volume, net $1.00

PIANO FOUR HANDS

Op. 20. DREI POESIEN	1.00
Op. 21. MONDBILDER. (Moon-Pictures)	1.25
After H. C. Andersen's "Picture-book without Pictures"	
Op. 22. HAMLET AND OPHELIA	1.25

AUTHORIZED EDITION

NEW YORK: G. SCHIRMER
BRESLAU: JULIUS HAINAUER

M
204
M138M

COMPOSITIONS

BY

EDWARD MAC DOWELL

PIANO SOLO

Op. 17. ZWEI FANTASIESTUCKE

No. 1.	ERZÄHLUNG (*A Tale*)	.50
No. 2.	HEXENTANZ (*Witches' Dance*)	.75

Op. 18. ZWEI STÜCKE

No. 1.	BARCAROLLE	.40
No. 2.	HUMORESKE	.50

Op. 24. VIER STÜCKE

No. 1.	HUMORESKE	.50
No. 2.	MARSCH. (*March*)	.50
No. 3.	WIEGENLIED. (*Cradle-Song*)	.50
No. 4.	CZARDAS	.50

Op. 28. IDYLLEN

No. 1 in G		.40
No. 2 in A♭		.40
No. 3 in C		.40
No. 4 in B♭		.40
No. 5 in G		.40
No. 6 in A		.40

Complete in One Volume, net $1.00

Op. 31. SECHS GEDICHTE NACH HEINRICH HEINE

No. 1 in A		.40
No. 2 in F min.	(*Scotch*)	.40
No. 3 in B♭		.40
No. 4 in B min.		.40
No. 5 in A♭		.40
No. 6 in C♯ min.		.40

Complete in One Volume, net $1.00

PIANO FOUR HANDS

Op. 20. DREI POESIEN 1.00

Op. 21. MONDBILDER. (Moon-Pictures) 1.25

After H. C. Andersen's "Picture-book without Pictures"

Op. 22. HAMLET AND OPHELIA 1.25

AUTHORIZED EDITION

NEW YORK: G. SCHIRMER

BRESLAU: JULIUS HAINAUER

M
204.
M138M

Erster Abend

Das Hindumädchen

First Evening

The Hindoo Maiden

I

Spieler links
(Secondo)

Edward MacDowell. Op. 21

Larghetto

pp *misterioso*

p

sempre cresc.

smorzando

Erster Abend

Das Hindumädchen

First Evening

The Hindoo Maiden

I

Spieler rechts

(Primo)

Edward MacDowell. Op. 21

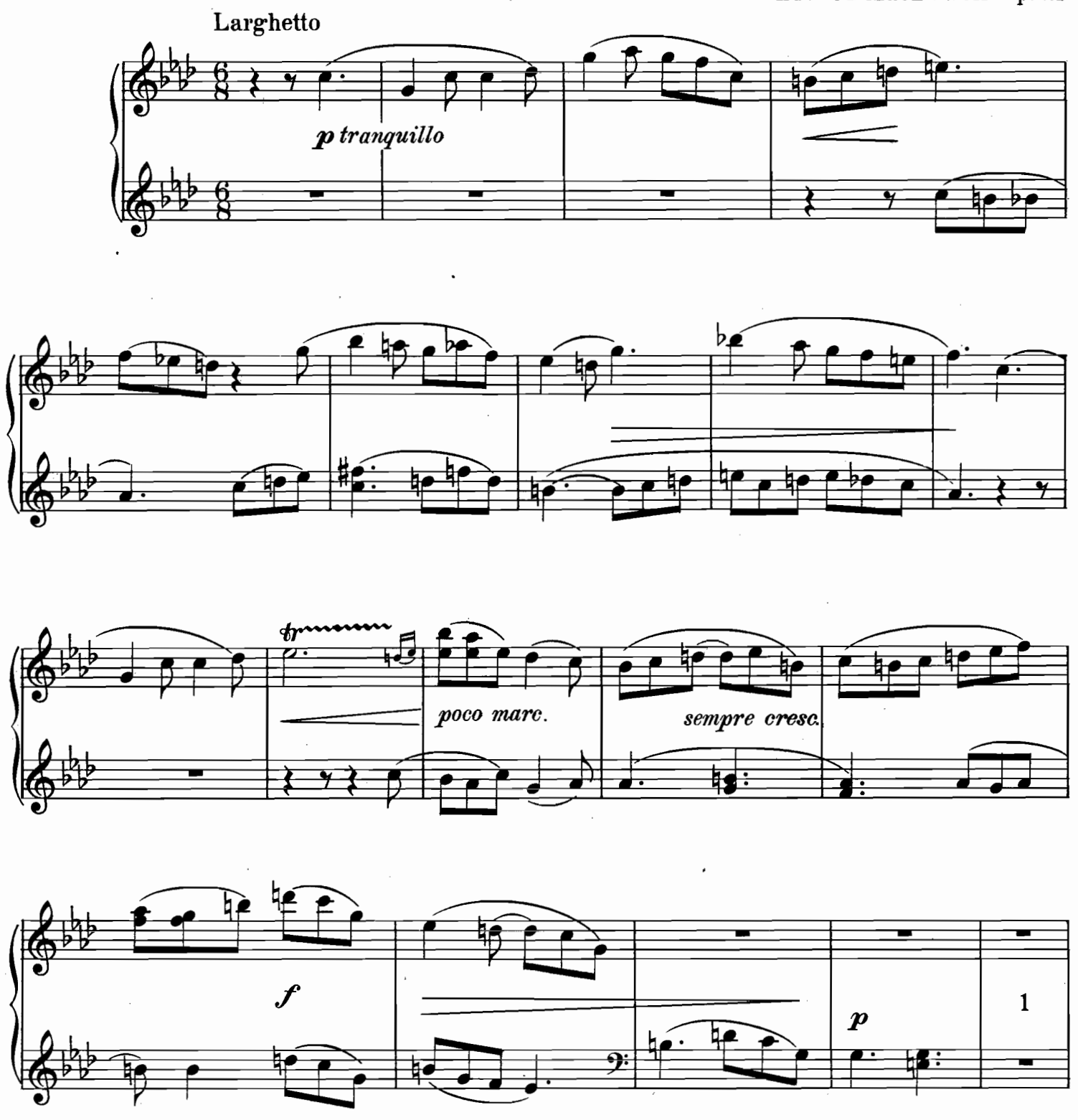

Deacidified May 1984

Spieler links
(Secondo)

pp

poco a poco cresc.

sempre cresc.

agitato e poco acceler.

f allargando

rit.

p

pp

dolciss.

rall.

dim.

pp

ppp

ppp *dolce* *poco a poco cresc.*

agitato e poco accelerando

allargando *f marcato* *ritard.* *dolce*

rall.

p legatiss. *pp* *ppp*

Vierzehnter Abend

Storchgeschichte

Fourteenth Evening

Story of the Stork

II

Spieler links

(Secondo)

Allegretto giocoso

p

ten.

2

pp

p

pp

cresc.

f

ten.

p

smorzando

Vierzehnter Abend
Storchgeschichte

Fourteenth Evening
Story of the Stork

II

Spieler rechts
(Primo)

Allegretto giocoso

p

pp

p

sotto voce

molto cresc.

f

dolce

poco a poco smorzando

Spieler links
(Secondo)

più lento

ppp

dolciss.

poco a poco Tempo I

poco allargando

pp

1

poco ritard.

dolce

pp

smorzando

ppp

più lento

recitando

ppp

dolciss.

8

poco allargando

p poco a poco

Tempo I

8

poco ritard.

p

pp

smorzando

ppp

Dreiundzwanzigster Abend

In Tyrol

Twenty-third Evening

In the Tyrol

III

Spieler links

(Secondo)

Moderato placido

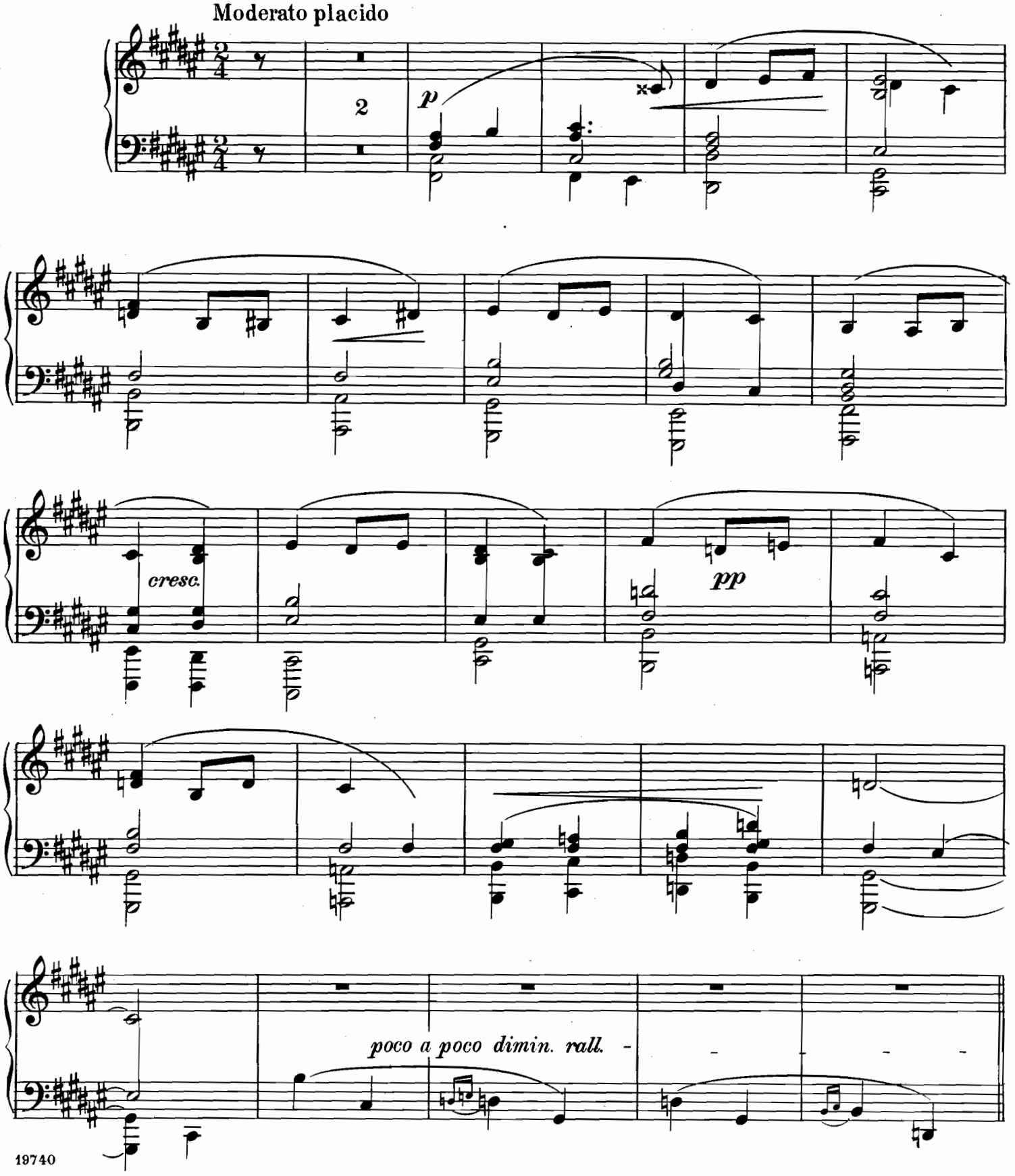

Dreiundzwanzigster Abend

In Tyrol

Twenty-third Evening

In the Tyrol

III

Spieler rechts
(Primo)

Moderato placido

pp quasi campana

sempre pp

poco a poco dimin. rall.

Spieler links
(Secondo)

a piacere

ppp

2 Ped.

pp

pp poco a poco accelerando e cresc.

p acceler.

sempre cresc.

sempre acceler.

Allegro

ff

poco a poco ritard.

dimin. -

sempre ritard.

molto rallentando

- poco a poco

perdendosi ppp

a piacere, quasi corno

ppp

ten.

pp

p poco a poco accelerando e cresc.

p

acceler.

cresc.

8

legg.

8

sempre acceler. - *al* - *Allegro e sempre mf*

8

poco a poco ritard.

8

sempre ritard.

molto rallent.

p

Spieler links
(Secondo)

Tempo I

pp

cresc.

f

religioso

p

rit.

dolce

rall.

ppp

Tempo I

8

come prima

8

sempre ***p***

8

8

rit.

dolce

rall. ppp

Achtundzwanzigster Abend

Der Schwan

Twenty-eighth Evening

The Swan

IV

Spieler links
(Secondo)

Andantino calmato

8

(Spieler rechts)
(Primo)

p legatiss.

dim.

pp

pp

Achtundzwanzigster Abend

Der Schwan

Twenty-eighth Evening

The Swan

IV

Spieler rechts
(Primo)

Andantino calmato

p e legatissimo

sempre p

dim.

pp

3

p

Spieler links
(Secondo)

dolce

f

p

p

calando

p

8

dolce

8

f

sotto voce

p

calando

3

Spieler links
(Secondo)

poco cresc.

dim. *rit.*

8 **(Spieler rechts)** *(Primo)*

ppp

8

pp

ppp *rallent.*

8

p

cresc.

8

dim.

rit.

8

p legatiss.

8

rit.

dolciss.

8

pp

rallent.

Einunddreissigster Abend

Bärenbesuch

Thirty-first Evening

Visit of the Bears

V

Spieler links
(Secondo)

Allegretto semplice

pp *tr*

p

marc.

pesante ma pp

ff *pp* *ten.* *poco rall.*

Einunddreissigster Abend

Bärenbesuch

Thirty-first Evening

Visit of the Bears

V

Spieler rechts
(Primo)

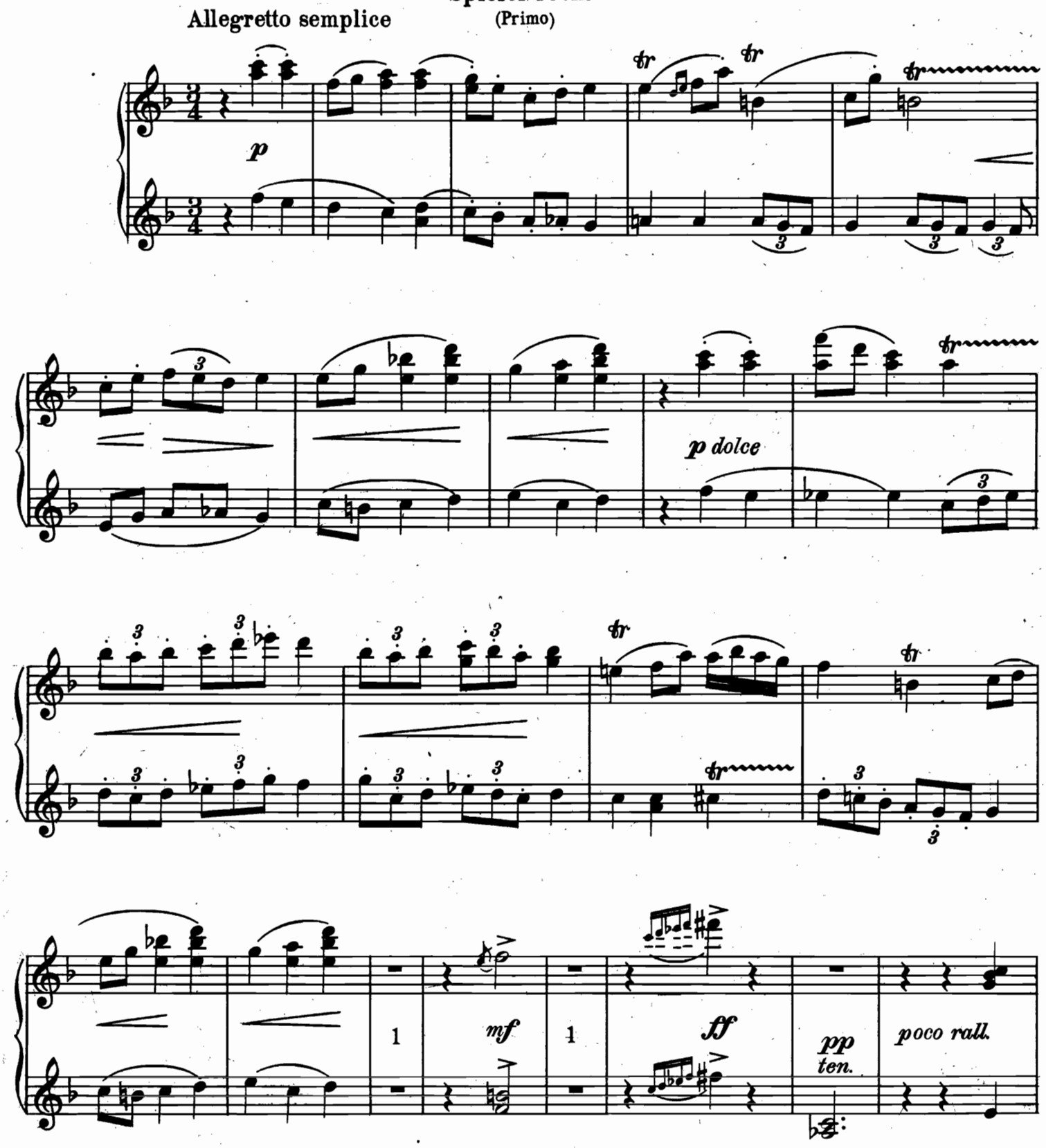

Spieler links
(Secondo)

stretto *a tempo*

mf

poco marc.

pesante

non legato

ff alla marcia

fz

fz

pp

2 *Pedali*

p

pp

ma pesante

perdendosi

rall.

ppp

stretto

a tempo

ff alla marcia

molto cresc.

fz

2

mf

p semplice

pp

ppp

smorzando

338745

PIANO MUSIC

(EXCLUSIVE OF STUDIES)

PUBLISHED IN

SCHIRMER'S LIBRARY OF MUSICAL CLASSICS

Volumes marked (*) contain portrait and biographical sketch of the composer; those marked (†) are to be had in cloth binding at $1.00 extra

VOL.	PIANO SOLO	PRICE
*13/14.	BACH, The Well-tempered Clavichord. 2 Vols., each	1 00
	The same. 2 Vols in one, cloth	3 00
22.	—— Fantasia chrom. (Cm.) & Fuga (Anr.). Concerto (Italian Style)	60
†16.	—— 2- and 3-part Inventions	60
379.	—— 2-part Inventions	40
380.	—— 3-part Inventions	40
424.	—— 18 Little Preludes and Fugues	1 50
15.	—— 21 Short Preludes and 6 Fugues	60
17/18.	—— English Suites, 2 Books, each	60
	—— The same, 2 Vols. in one, cloth,	2 20
†19.	—— French Suites	60
†12.	BACH-ALBUM. 21 Pieces	75
300.	BARGIEL, Op. 31. Suite Gm.	75
602/5.	BEETHOVEN, 5 Concertos (with a 2d Piano in Score), each	75
5.	—— Easy Compositions	50
†*1/2.	—— Sonatas. 2 Vols., each	1 50
†*301/3.	—— The same. *On heavier paper.* 3 Vols., each	1 50
6/7.	—— Variations. 2 Vols., each	1 00
	—— The same, 2 Vols. in one, cloth	3 00
*400/1.	BENNETT-ALBUM. 2 Vols., each	50
	The same, 2 Vols in one, cloth	2 00
504.	BERENS, H., Op 70. 50 Pieces	75
505/7.	The same in 3 Books, each	40
*357.	BIZET, G., L'Arlesienne (2 Suites)	1 00
256, 432.	BRAHMS, JOH., Hungarian Dances. 2 Vols., each	1 00
	The same, 2 Vols. in one, cloth	3 00
*827/29.	CHAMINADE-ALBUM. 3 Vols., each	75
	The same, 2 Vols. in one, cloth	2 50
†31.	CHOPIN, Ballads and Impromptus	75
†37.	—— 2 Concertos	75
†38.	—— 4 Concert Pieces	1 00
†28.	—— Mazurkas	1 00
†36.	—— Miscellaneous Compositions	75
†30.	—— Nocturnes	75
†29.	—— Polonaises	75
†34.	—— Preludes, Rondos	75
†32.	—— Scherzos and Fantasia	75
†35.	—— Sonatas	75
†*27.	—— Waltzes	50
†39.	CHOPIN-ALBUM. 32 Compositions	1 00
†*40.	CLEMENTI, Sonatinas (Op. 36, 37, 38)	50
811.	—— 6 Sonatinas (Op. 36)	50
†385/6.	—— 12 Sonatas. 2 Vols., each	75
226.	CONCONE, Op. 37. 24 Preludes	50
†286.	DIABELLI, 21 Sonatinas	50
*41.	DUSSEK, Op. 20. 6 Sonatinas	50
†* 2.	FIELD, 18 Nocturnes	75
320.	GADE, Op. 29. Aquarelles	50
552.	—— Op. 36. Child's Christmas	50
547.	—— Op. 41. Fantasiestücke	50
*213/14.	GODARD-ALBUM. 2 vols., each	75
	The same, 2 Vols. in one, cloth	2 50
108.	GRIEG, Op. 3. 6 Tone Pictures	50
190.	—— Op. 6. 4 Humoresken	50
201	—— Op. 12. 8 Lyrical Pieces. Book I	50
728.	—— Op. 17. 25 Northern Dances and Folk-tunes	75
800.	—— Op. 19. Aus dem Volksleben	75
771.	—— Op. 28. 4 Albumleaves	75
772.	—— Op. 38. Lyrical Pieces. Book II	75
773.	—— Op. 43. Lyrical Pieces. Book III	75

VOL.	PIANO SOLO	PRICE
805.	GRIEG, Op. 46. Peer Gynt Suite I	75
774.	—— Op. 47. Lyrical Pieces. Book IV	75
775.	—— Op. 54. Lyrical Pieces. Book V	75
770.	—— Op. 65. Lyrical Pieces. Book IX	75
*206/7.	GRIEG-ALBUM. 2 Vols., each	75
	The same, 2 Vols. in one, cloth	2 50
402/3.	GURLITT, Op. 54. 6 Sonatinas. 2 Books, each	75
309.	—— Op. 101. Albumleaves	60
323.	—— Op. 107. Buds and Blossoms	75
601.	—— Op. 113. Mimosen	1 00
285.	—— Op. 140. Album for the Young	75
382.	HÄNDEL, 12 Easy Pieces	50
†*43.	HÄNDEL-ALBUM. 22 Pieces	60
†*205/6.	HAYDN, 20 Sonatas. 2 Vols., each	75
550.	HELLER, Op. 76. Promenades I	75
551.	—— Op. 80. Promenades II	75
130.	—— Op. 81. 24 Preludes	75
*600.	—— Op. 82. Flower-, Fruit- and Thorn-Pieces	75
748.	—— Op. 119. 32 Preludes	1 00
†*173.	HENSELT-ALBUM. 11 Pieces	50
*45/6.	HUMMEL, Compositions. 2 Vols., each	75
	The same, 2 Vols. in one, cloth	2 50
†47.	—— 2 Concerts, Am., Bm.	75
*871.	HÜNTEN, Rondos	50
692.	JENSEN, Op. 17. Scenes of Travel	75
359.	—— Op. 33. Songs and Dances	50
647.	—— Op. 44. Eroticon. 7 Pieces	1 00
*627/8.	JENSEN-ALBUM. 2 Vols. each	75
	The same, 2 Vols. in one, cloth	2 50
*393/4.	KJERULF-ALBUM. 2 Vols., each	50
	The same, 2 Vols. in one, cloth	2 00
436.	KÖHLER, Op. 210. Children's Album	75
568.	—— Op. 249. The Children's Friend	1 00
769/70.	—— The same in 2 Books, each	50
390.	KRAUSE, Op. 1. 3 Easy Sonatas	50
*52/53.	KUHLAU, Sonatinas. 2 Vols., each	50
	The same, 2 Vols. in one, cloth	2 00
441/2.	KÜHNER, Instructive Pieces. 2 Vols., each	75
365.	KULLAK, Scenes from Childhood	1 00
566/7.	—— The same in 2 Books, each	60
341.	LISZT, Consolations and Liebesträume	50
128/9.	—— 24 Songs by F. Schubert, transcribed. 2 Vols., each	1 00
	The same, 2 Vols. in one, cloth	3 00
*398/9.	LISZT-ALBUM. 2 Vols., each	75
	The same, 2 Vols. in one, cloth	2 50
	MENDELSSOHN, Works:	
†*58.	Vol. I. Songs without Words	1 00
*59.	Vol. II. Other Pieces	1 00
61/62.	—— Op. 25, 40. 2 Concertos, each	60
558.	—— Op. 72. Children's Pieces	85
†*282/3.	MOSCHELES, Selected Compositions. 2 Vols., each	1 00
280.	MOSZKOWSKI, Op. 12. Spanish Dances	1 00
*614/15.	MOSZKOWSKI-ALBUM. 2 Vols., each	75
	The same, 2 Vols. in one, cloth	2 50

VOL.	PIANO SOLO	PRICE
661/5.	MOZART, 5 Concertos (with a 2d Piano in Score), each	75
†*65.	—— 19 Sonatas	2 00
380.	—— 12 Selected Pieces	50
726.	OESTEN, Op. 61. May Flowers	30
*369/70.	RAFF-ALBUM, 2 Vols., each	50
	The same, 2 Vols in one, cloth	2 00
355	REINECKE, Op 47. 3 Sonatinas	50
204.	—— Op. 77. Home Music	1 00
435.	—— Op. 88. Maiden Songs	75
727.	REINHOLD, Op. 27. Album for the Young	75
700.	—— Op. 39. Miniaturbilder	60
*367/8.	RUBINSTEIN-ALBUM. 2 Vols., each	50
	The same, 2 Vols. in one, cloth	2 00
†*73.	SCARLATTI, 22 Pieces	1 00
589.	SCHARWENKA, X., Op. 62. Album for the Young. 12 Short Pieces	1 00
†*75.	SCHUBERT, Compositions (Op. 15, 78, 90, 94, 142)	1 00
128/129.	—— 24 Songs. *See Liszt*	
89.	SCHUMANN, Op. 9. Carnaval	50
103.	—— Op. 11. Sonata, F♯m.	50
92.	—— Op. 12. Fantasiestücke	50
104.	—— Op. 14. Sonata, Fm.	75
101.	—— Op. 15. Scenes from Childhood	85
95.	—— Op. 16. Kreisleriana	50
93.	—— Op. 18. Arabesque; and Op. 19, Blumenstück	50
100.	—— Op. 20. Humoreske	50
98.	—— Op. 21. Novelletten	50
105.	—— Op. 22. Sonata, Am.	50
94.	—— Op. 23. Nachtstücke; and Op. 111, Fantasiestücke	50
90.	—— Op. 26. Faschingsschwank	50
	—— Op. 28. See Op. 82.	
91.	—— Op. 68. Album for the Young	40
97.	Op. 82. Forest Scenes; and Op. 28, Romances	50
†*90.	Op. 68. Album for the Young: and Op. 15, Scenes from Childhood	50
†100.	SCHUMANN-ALBUM. 22 Compositions	75
*786/7.	SINDING-ALBUM. 2 Vols., each	75
	The same, 2 Vols. in one, cloth	2 50
†339. 340.	SONATA-ALBUM. 2 Vols., each	75
†693.	SONATINA-ALBUM (Kleinmichel)	1 00
†51.	SONATINA-ALBUM (Köhler)	75
†265.	The same. Abridged Edition	50
†305. 630.	SONATINA-ALBUMS, Modern. 2 Vols., each	1 00
*398.	STEIBELT, 9 Pieces	50
132/3.	STRAUSS-ALBUM, 3 Vols, each	1 00
	The same, 3 Vols. in one, cloth	4 00
*361/2.	TSCHAIKOWSKY-ALBUM. 2 Vols., each	50
	The same, 2 Vols in one, cloth	2 00
147.	VOLKMANN, Op. 27. Grandmother's Songs. 13 Easy Pieces	50
†37.	WAGNER-LISZT-ALBUM	1 00
†*134.	WEBER, Concertstück, Pieces and Variations	75
†760.	—— 4 Sonatas (Baenamiel)	75

A COMPLETE CATALOGUE OF SCHIRMER'S LIBRARY OF MUSICAL CLASSICS WILL BE MAILED ON APPLICATION

PIANO 4 HANDS

Collection of Concert Overtures

EDITED AND FINGERED BY

LOUIS OESTERLE

Vol. 1. Overtures by

H. BERLIOZ, K. GOLDMARK, J. MASSENET, P. TSCHAIKOWSKY, R. WAGNER

(Library 941) Paper, $2.00. Cloth, $3.00

In a manner this collection is unique. It embraces in one volume the six most representative orchestral concert-overtures, arranged for piano four hands, independent and individual tonal poems, not intended to serve as instrumental introductions preceding an opera, but complete each in itself. Tschaikowsky's poetic *Romeo and Juliet,* as well as his grandiose *Hamlet* overture; Goldmark's fascinating *Sakuntala,* its music breathing the fragrance of the immemorial East; Massenet's *Phèdre,* incarnation in tone of the spirit of classic tragedy; Wagner's important contribution to the musical literature of the *Faust* legend, and Berlioz's brilliant and scintillating *Roman Carnival,* make up the contents of the volume. They are emphatically recital pieces, difficult even in this four-hand arrangement. Mr. Oesterle has provided them with an adequate and convenient fingering.

PIANO 4 HANDS

Collection of German Overtures for Piano 4 Hands

VOL. I. OVERTURES BY BEETHOVEN, FLOTOW, GLUCK, MOZART, NICOLAI, SPOHR, WAGNER, WEBER

Edited and Fingered by LOUIS OESTERLE

Library 958. **Paper, $1.50. Cloth, $2.50**

Nationality and excellence have been the sole criterions acknowledged in compiling this collection. Mr. Oesterle's aim has been to get together a number of "good" overtures in the broadest sense of the word—as the names of Wagner and Flotow, of Beethoven and Nicolai in juxtaposition, prove—and this he has accomplished most successfully. The contents of the volume include the second *Leonora* overture by Beethoven; those two old favorites, *Martha* and *Stradella,* by Flotow; Gluck's ever youthful *Iphigenia in Aulis;* Mozart's imperishable *Marriage of Figaro;* Nicolai's sprightly comedy-overture to the *Merry Wives of Windsor;* the overture to Spohr's poetic East Indian opera *Jessonda,* to Wagner's *Rienzi* and to Weber's *Freischütz.* All have been edited and fingered with the compiler's usual care and skill.