RÊVERIE DU SOIR

PIÉCE CARACTERISTIQUE

POUR LE

PIANO

PAR

LOUIS MAAS.

OP. 20.

Pr. 50¢

NEW-YORK. G. SCHIRMER.
35 UNION SQUARE.

Leipzig.
FR. HOFMEISTER.
Eingetragen in das Vereins Arch.

London.
AUGENER & CO.
Entered Stat Hall

Copyright 1882 by G. Schirmer.

RÊVERIE DU SOIR.

LOUIS MAAS, Op. 20.

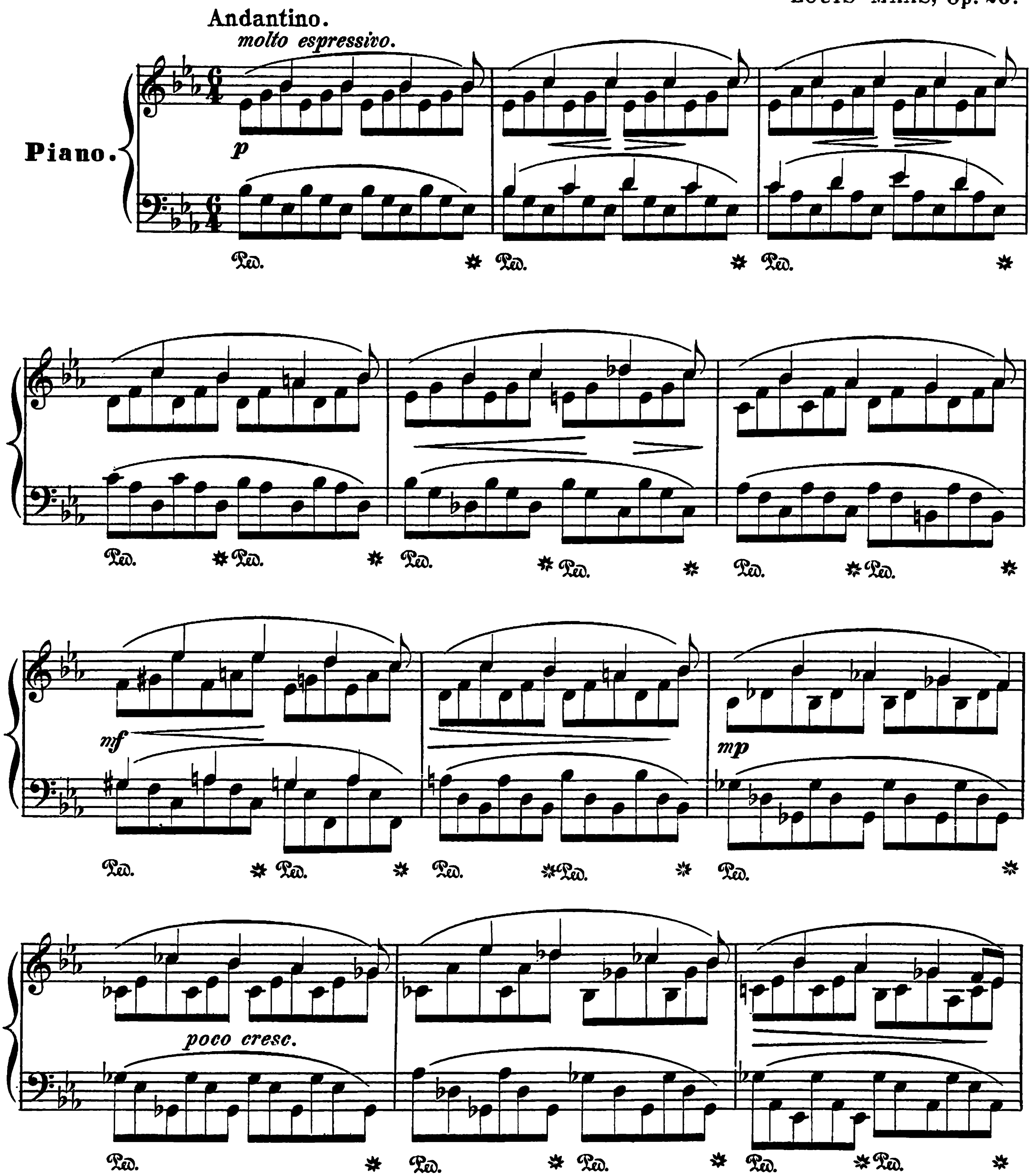

Copyright 1882 by G. Schirmer.

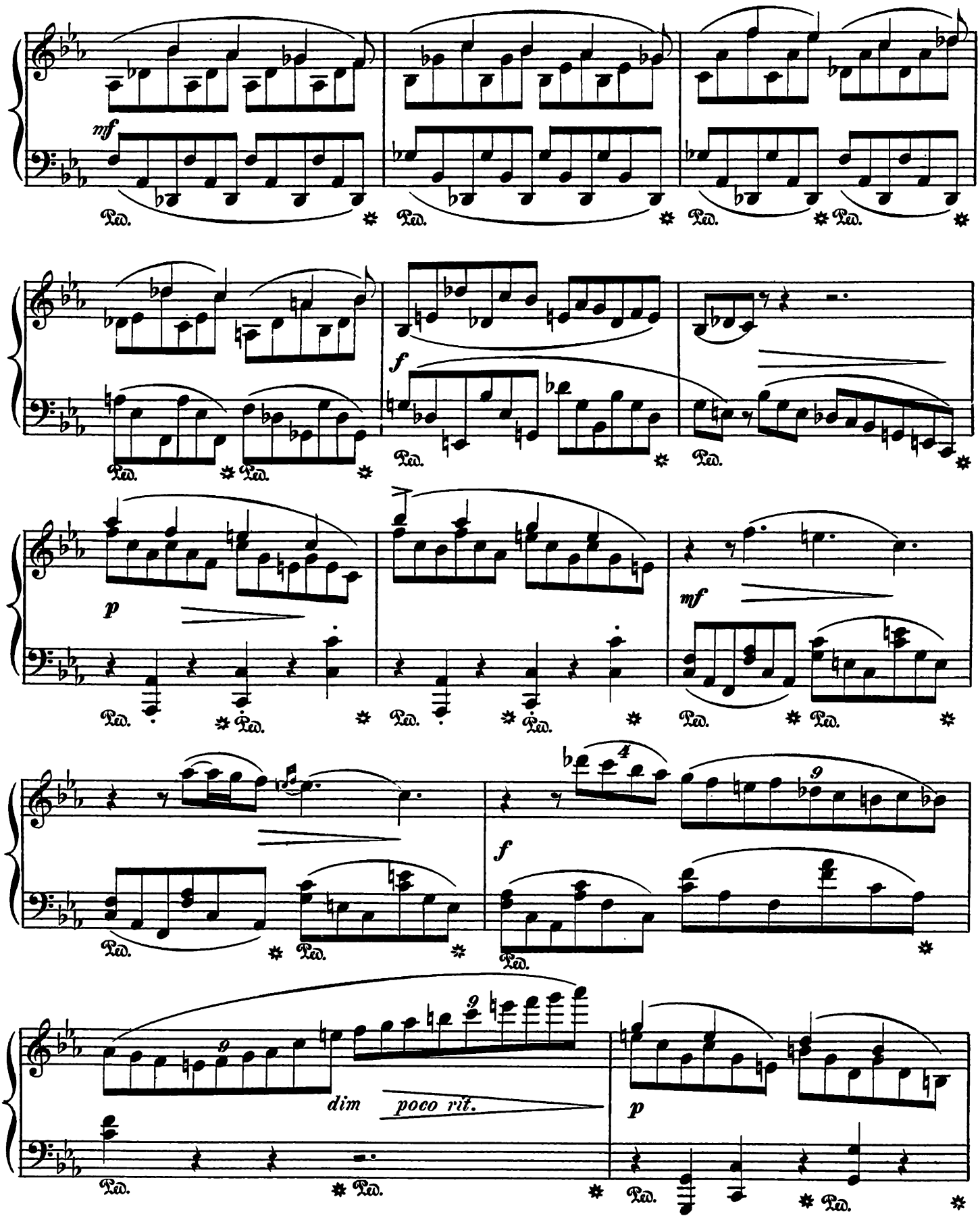
mf
Ped.
f
p
mf
dim
poco rit.

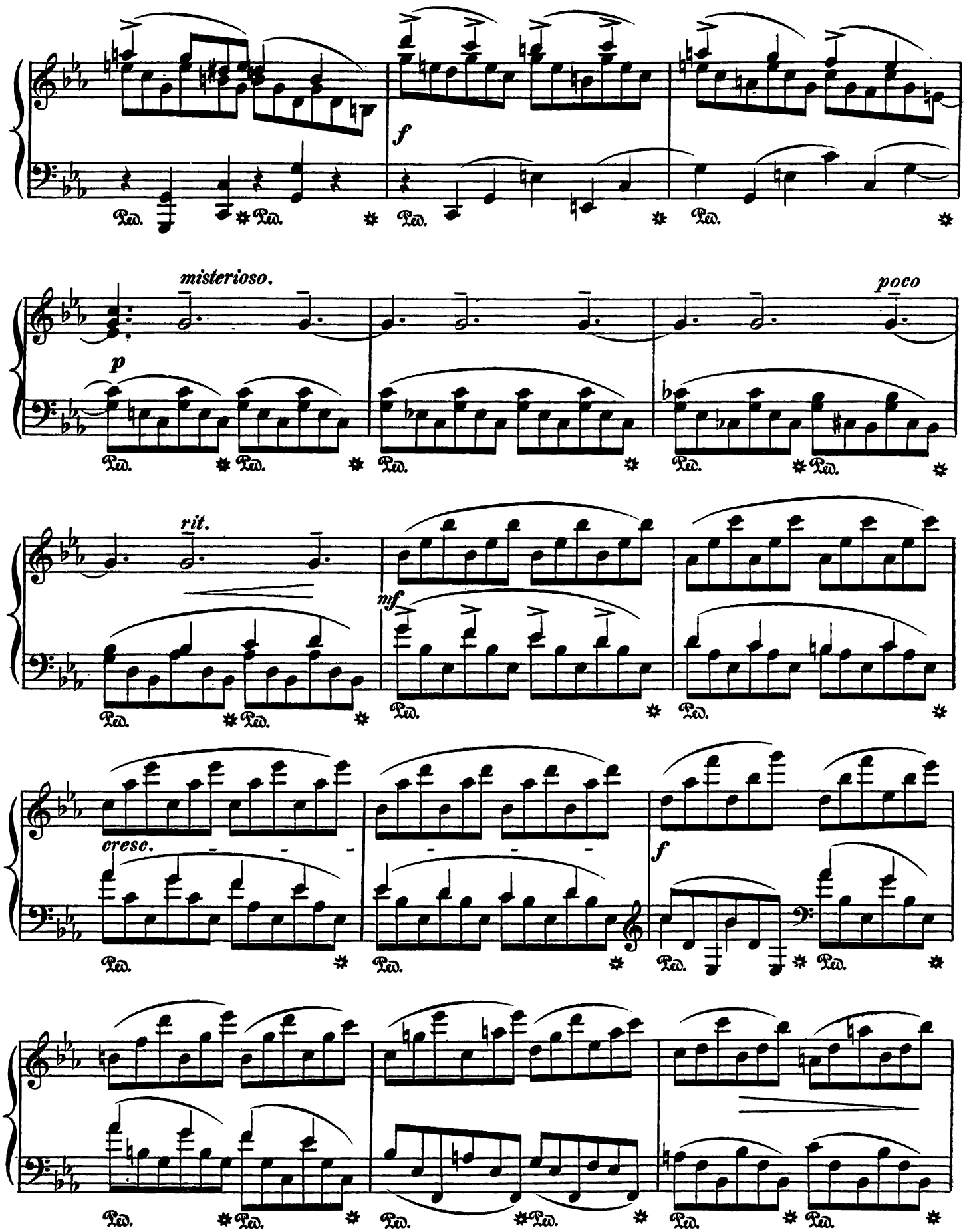
f
misterioso.
p
poco
rit.
mf
cresc.
f
Ped.

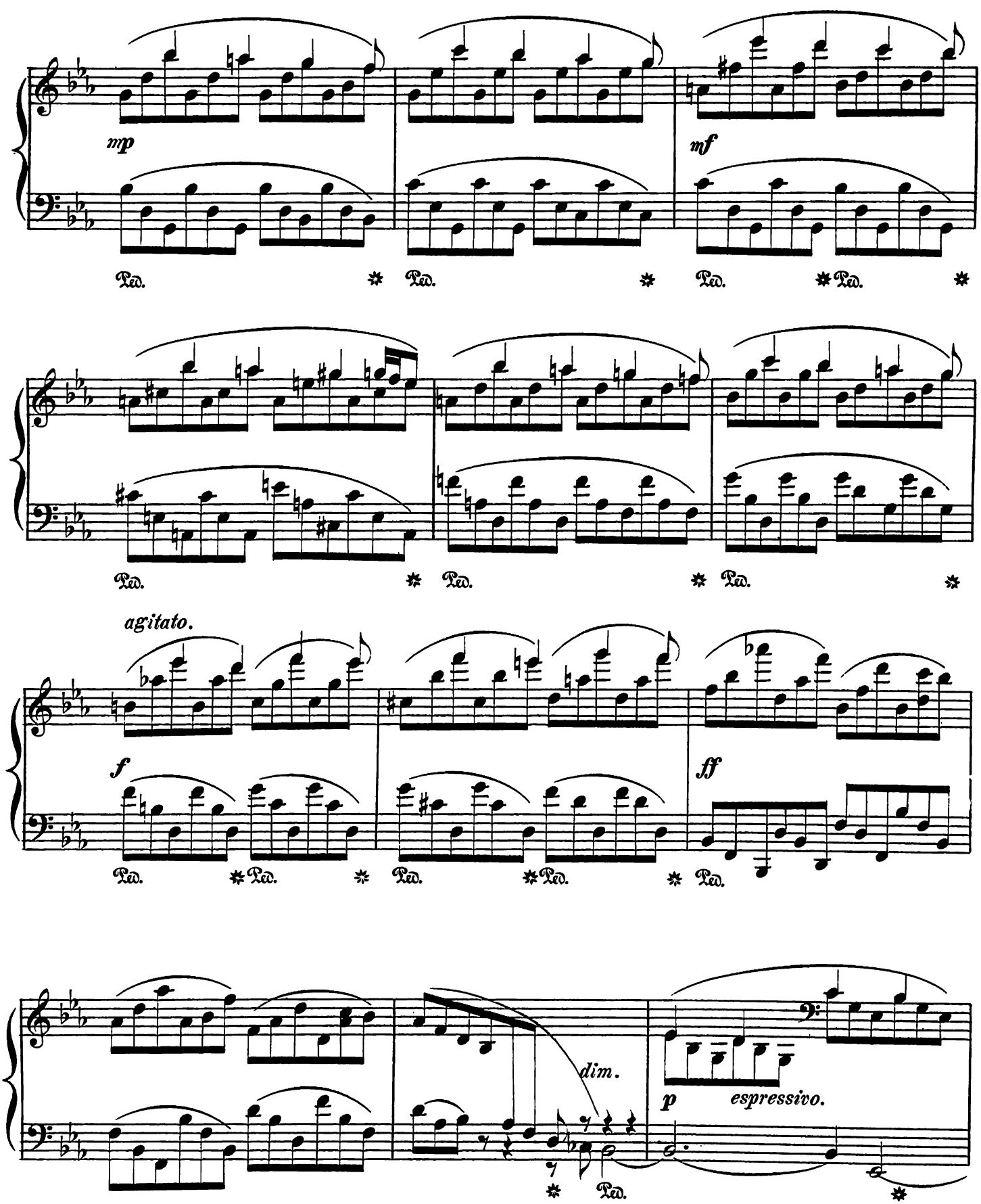
mp
mf
Ped.
agitato.
f
ff
dim.
p
espressivo.

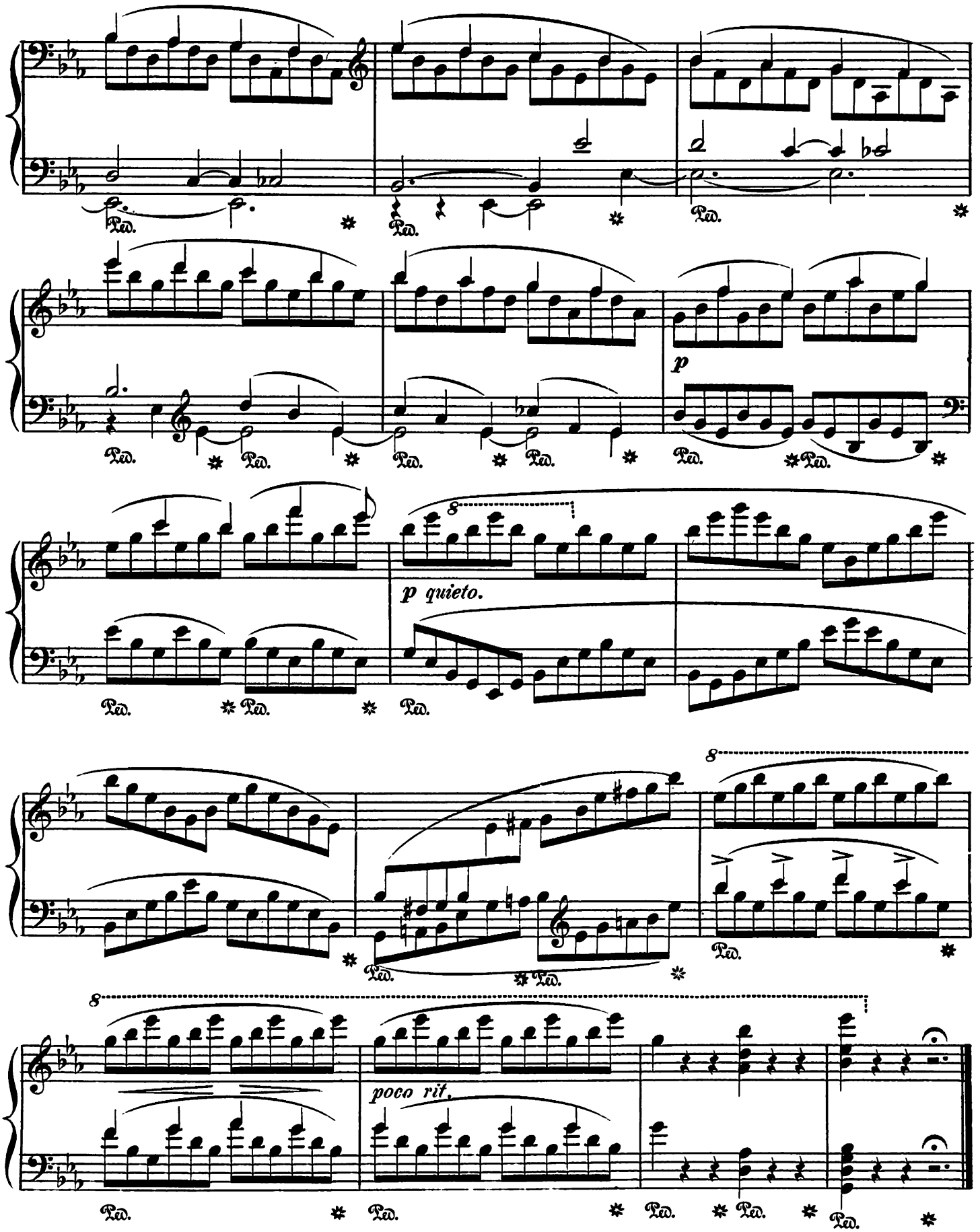
Ped.
p
p quieto.
8
poco rit.