

LOUIS MAAS.

White, Smith & Company.

BOSTON

CHICAGO

S. Francisco M. Gray. - Portland Or. Wiley B. Allen. - Phila. W. H. Boner & Co.

GRAND POLKA.

MOTTO.

Allegro brillant.

Chorus, Cock a doodle do.

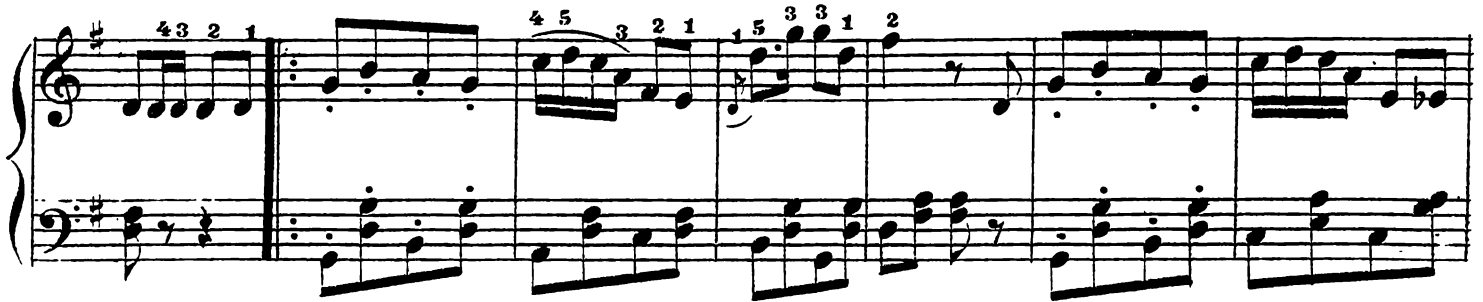

Chorus, Cock a doodle do. 1

Chorus, Cock a doodle do. Cock a doo dle

do.

Cock a doodle do.

Cock a doodle do.

Cock a doo dle do. Cock a doo dle do.

Cock a doodle do.

Cock a doodle do.

TRIO.

Chorus Cockadoodle do

Cock a doodle

Cock a doodle do . Cock a doodle do .

The second system continues the piano accompaniment, maintaining the melodic and rhythmic patterns established in the first system.

Cock a doodle do .

Cock a doodle

do .

CODA .

FINE.
