

MINUETO DEL MAJO

ARMONIZADO: LUIS ALVAREZ

MORENO TORROBA

♩ = 120

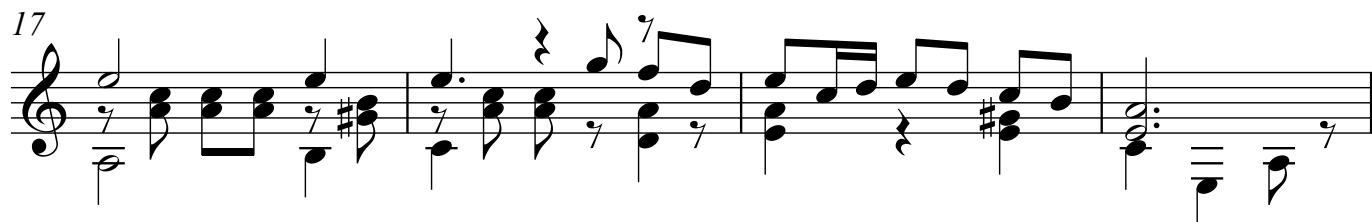
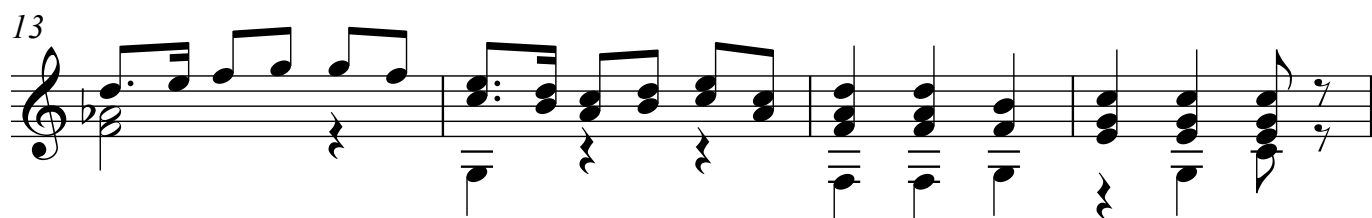
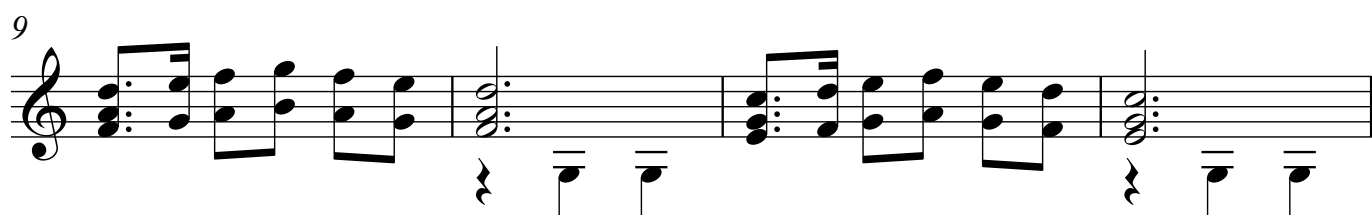
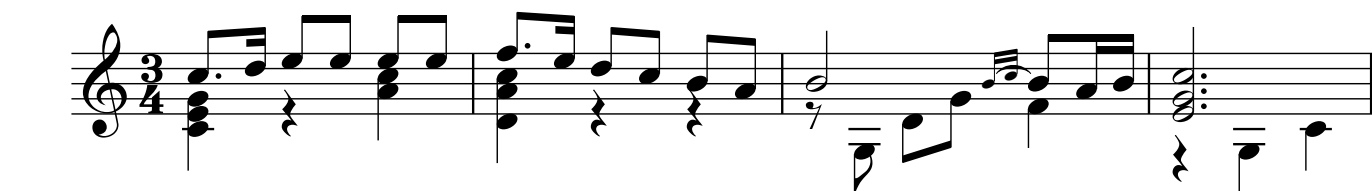

25

29

33

37

41

45

49

53

57

61

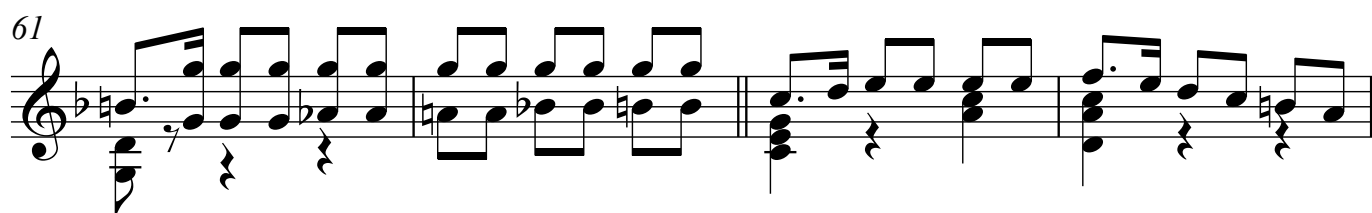

65

69

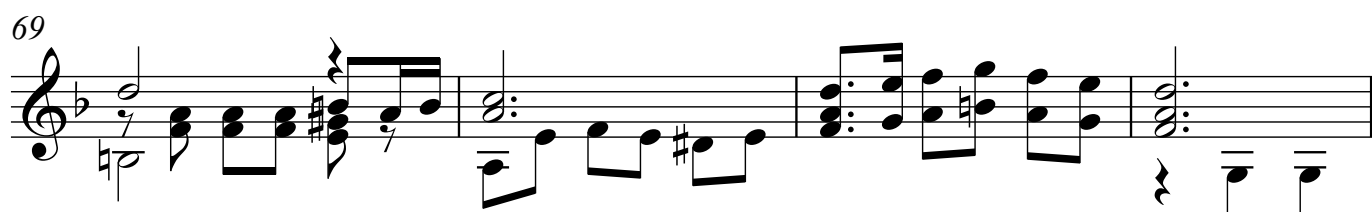

73

77

