

Op. 38

CLARENCE LUCAS

PRELUDE AND FUGUE

IN F MINOR

FOR THE PIANOFORTE

Price, \$1.25 net

G. SCHIRMER

NEW YORK : 3 EAST 43d STREET · LONDON, W. : 18, BERNERS STREET
BOSTON : THE BOSTON MUSIC CO,

1613

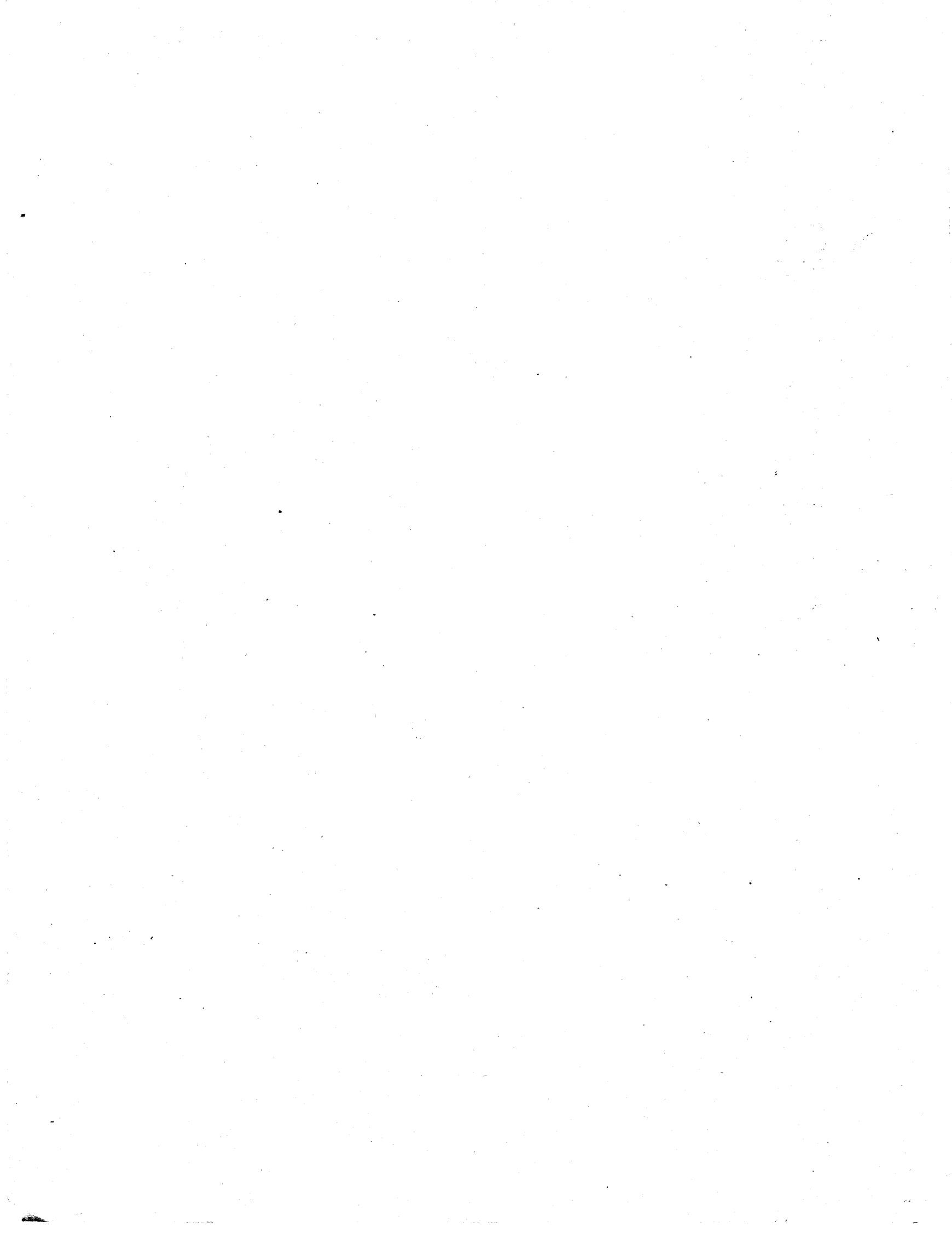

Op. 38

CLARENCE LUCAS

PRELUDE AND FUGUE

IN F MINOR

FOR THE PIANOFORTE

Price, \$1.25 net

G. SCHIRMER

NEW YORK : 3 EAST 43d STREET · LONDON, W. : 18, BERNERS STREET

BOSTON : THE BOSTON MUSIC CO,

Prelude and Fugue in F Minor

Prelude

Clarence Lucas. Op. 38

Maestoso (♩ = 76)

Piano

ff sostenuto
col Ped.

mf

ff

Copyright, 1900, by Chappell & Co.
Copyright assigned, 1916, to G. Schirmer

Allegro moderato (♩. = 96)

Con fuoco (♩ = 120)

ff

Adagio (♩ = 69)

poco rit. *ff*

Moderato (♩ = 84)

♯ may be cut to § page 10

Allegro moderato

mf più mosso *p*

f

dim. *rit.*

Moderato, a tempo rubato

p

p

poco rit.

a tempo

Tranquillo

Legato e sostenuto, a tempo giusto

Fugue

A tempo commodo (♩ = 104)

5 3
1 3 2 7
6
2 3 2 1 2 1 2 3 2 5 5 4

6
1 2 3
3 4 5
3 5 1 3 2 4 1 3 2 4 3 5
p
Ped. * Ped.

dim. mf
4 2 3 1 3 2 1 2
6
Ped. Ped. Ped. *

p
2 3
Ped. Ped. Ped. Ped. Ped. Ped.

3 1 3 1 4 2 3 1 4 2 3 1 4 2 5 1
p
Ped. Ped. Ped. *

p *dim.*

Tr. Tr. Tr. Tr. Tr. Tr. *

ff *allargando*

2 1 3 1 4 2 4 1 3 1 5 2 3 1 5 2 2 1 3 1 4 2 5 2 1 5 3 2 1 4 5 3 1 6 6 6 6

a tempo *marcato*

8

p 6 6

pp
6
Ped. Ped. Ped. Ped. Ped.

cresc.
Ped. Ped. Ped. Ped. *

8
ff
f
6
6
f
vivo

Maestoso

ff
marcatissimo
fff
col Ped.

Più mosso

a tempo

FOUR OLD DUTCH SONGS

ARRANGED FOR THE PIANO
By JOSEF HOFMANN

In Babilone

Maestoso

Copyright, 1916, by G. Schirmer

Al de Jonge Luijde

Andante
mf molto espressivo

Copyright, 1916, by G. Schirmer

Vader Lief Kreeg Moeder Lief

Allegretto

Copyright, 1916, by G. Schirmer

Contredans

Vivo

Copyright, 1916, by G. Schirmer

