Nível: BÁSICO

Gigue
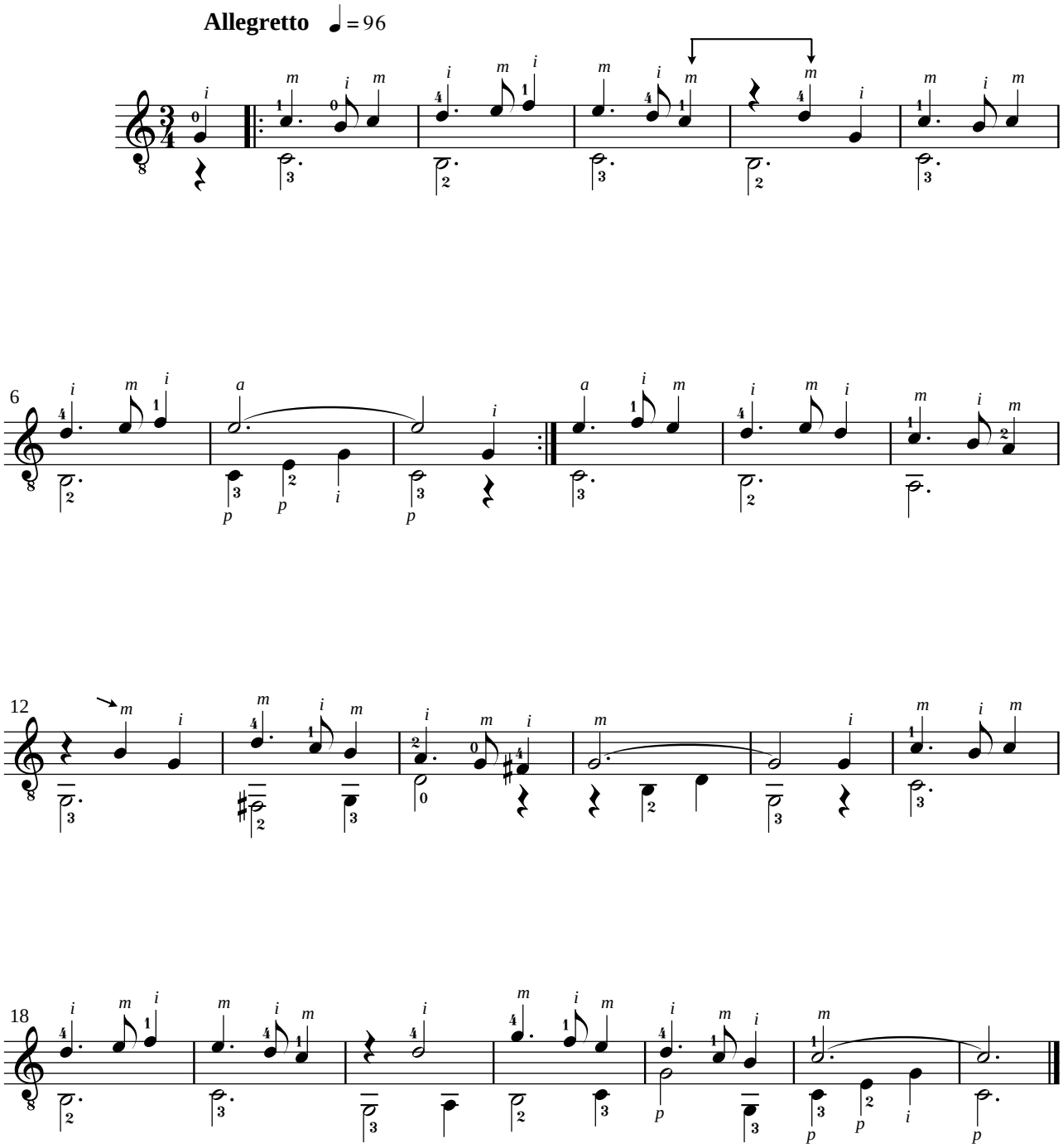
Johann Antonin Logy