

A Madame Z. HOUEY.

TRIO

POUR

PIANO, ORGUE et VIOLON

AVEC

RIENZI

Opéra de Richard WAGNER.

PAR

Clément LORET

PRIX: 9^{f.}

Paris, G. FLANLARD Editeur, 4, Place de la Madeleine.
Préparé pour tous pays

Imp. de la Presse.

Dédié à Madame Z. HOUETTE

RIENZI

Opéra de R. WAGNER

Pour PIANO, ORGUE et VIOLON.

Par CLÉMENT LORET.

VIOLON

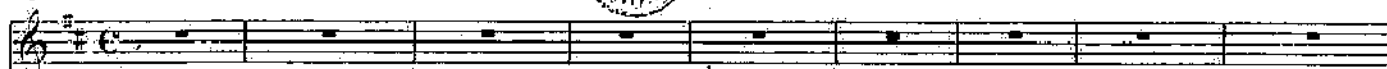

A **Molto sostenuto maestoso** (♩.66)

ORGUE

PIANO

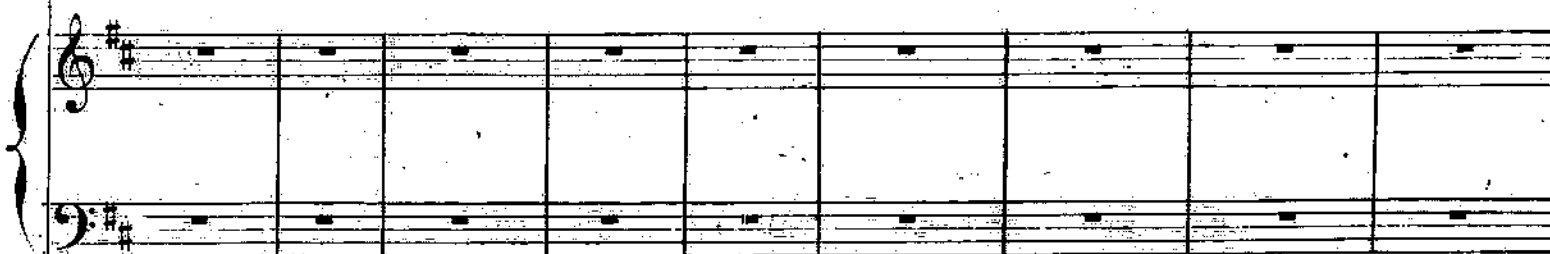
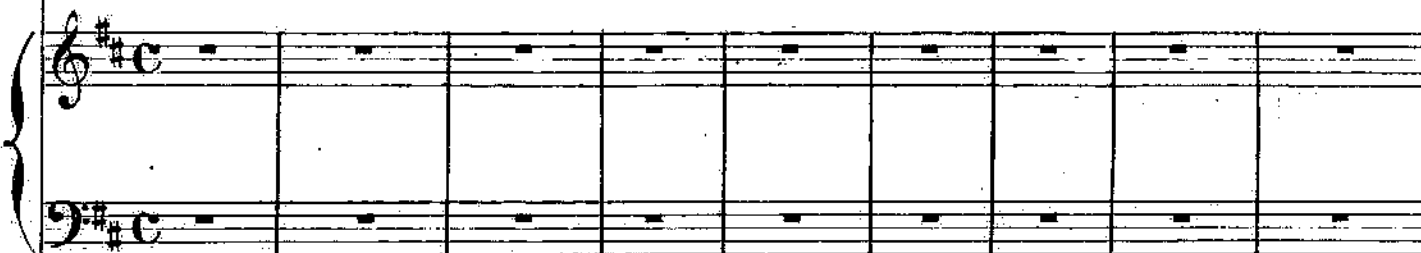

molto legato espress.

sempre *ff* *dim.* *meno.* *f*

sempre ff *dim.* *meno.*

ff *dim.* *meno f* *ore*

ff *dim.* *meno f* *ore*

ff *dim.* *meno f* *ore*

ff *ff* *ff* *ff*

f *sp* *ff*

f *p* *ff*

ff *ff* *ff* *ff*

p *fff* *fff*

fff

fff

fff

Ped.

Maestoso. (♩ = 66)

rall. **Tempo.**

f p

f rall. p **Tempo.** *mf*

rall. **Tempo.**

f p

cresc.

