

Symphonina mvt1

Transposing Score

Steve Locks

$\text{♩} = 90$

Symphonina mvt1

13

Picc. *mp*

Fl. *mp*

Ob. *mf* *mp*

C.A.

2 Cl. *mp*

2 Bsn. *p* *mf* *pp*

C. Bsn. *p*

Hn. 1

Hn. 2

Tpt 1

Tpt 2

Tbn 1

Tbn 2

Tb.

Tri.

Piatti

Vln I *p*

Vln II *p* *mp*

Vla.

Vlc. *p*

Cb. *p* *pizz*

23

A

The musical score is arranged in a standard orchestral format. The woodwind section includes Piccolo, Flute, Oboe, Clarinet in A, Clarinet in B, Bassoon, and Contrabassoon. The brass section includes Horns 1 and 2, Trumpets 1 and 2, and Trombones 1, 2, and 3. Percussion includes Triangle and Cymbals. The string section includes Violin I, Violin II, Viola, Violoncello, and Contrabass. The score features various dynamics such as *mf*, *mp*, and *p*, and includes performance markings like *tr* (trills) and accents. A rehearsal mark 'A' is placed at the beginning of the final system.

Symphonina mvt1

33

Picc. *mf*

Fl. *mf* *f*

Ob. *p* *mp* *mf*

C.A. *p* *mp*

2 Cl. *p* *mp* *mp*

2 Bsn. *p* *mf* *mp*

C. Bsn. *p*

Hn. 1

Hn. 2

Tpt 1

Tpt 2

Tbn 1

Tbn 2

Tb.

Tri.

Piatti *p*

Vln I *mf* *mf* *mf*

Vln II *p* *mf* *mp*

Vla. *p* *mf* *mp*

Vlc. *p* *mf* *mp*

Cb. arco *mf* pizz *p* arco *p* pizz arco *mp* pizz *mp*

42

Picc. *mp* *mf*

Fl. *mp* *mf*

Ob. *mp* *mp*

C.A. *p*

2 Cl. *pp*

2 Bsn. *mf*

C. Bsn.

Hn. 1

Hn. 2

Tpt 1

Tpt 2

Tbn 1

Tbn 2

Tb.

Tri.

Piatti

Vln I *mp* *mf* *p* *mp*

Vln II *p*

Vla. *p*

Vlc. *p* *mf*

Cb. arco *mf* pizz *p*

61

69 C

Picc. *f*

Fl. *mf* *f*

Ob. *mf* *f*

C.A. *f*

2 Cl. *f*

2 Bsn. *ff* *ff* *p*

C. Bsn. *f*

Hn. 1 *p*

Hn. 2 *f*

Tpt 1 *mf* *f*

Tpt 2 *mp*

Tbn 1 *f* *mp*

Tbn 2 *ff*

Tb. *ff*

Tri.

Piatti

Vln I *p* *mf* *ff* *mf* *f* *p*

Vln II *f* *ff* *ff* *mf* *mf* *mp*

Vla. *mf* *ff* *fff* *mf* *mf*

Vlc. *mf* *ff* *ff* *ff* *mf* *mf* *p*

Cb. *mf* *f* *mf* *mp*

arco *pizz*

77

99

- Picc.**: Piccolo, starting with a melodic line in measure 99.
- Fl.**: Flute, playing a rhythmic pattern of eighth notes.
- Ob.**: Oboe, playing a melodic line with dynamics *p*, *mf*, and *pp*.
- C.A.**: Clarinet in A, playing a sustained note.
- 2 Cl.**: 2 Clarinets, playing a melodic line with dynamics *p* and *mp*.
- 2 Bsn.**: 2 Bassoons, playing a rhythmic pattern with dynamics *p* and *mp*.
- C. Bsn.**: Contrabassoon, playing a sustained note with dynamic *p*.
- Hn. 1**: Horn 1, playing a melodic line with dynamic *mp*.
- Hn. 2**: Horn 2, playing a sustained note with dynamic *p*.
- Tpt 1**: Trumpet 1, playing a rhythmic pattern with dynamic *mp*.
- Tpt 2**: Trumpet 2, playing a rhythmic pattern with dynamics *mp* and *pp*.
- Tbn 1**: Trombone 1, playing a sustained note with dynamic *p*.
- Tbn 2**: Trombone 2, playing a sustained note with dynamic *p*.
- Tb.**: Tuba, playing a rhythmic pattern with dynamic *p*.
- Tri.**: Triangle, indicated by a vertical bar.
- Piatti**: Cymbals, indicated by a vertical bar.
- Vln I**: Violin I, playing a melodic line with dynamics *p*, *mp*, *pp*, *mp*, and *p*.
- Vln II**: Violin II, playing a melodic line with dynamics *p*, *mp*, *pp*, *mp*, and *p*.
- Vla.**: Viola, playing a melodic line with dynamics *p*, *mp*, *pp*, *mp*, and *p*.
- Vlc.**: Violoncello, playing a melodic line with dynamics *p*, *mp*, *pp*, *mp*, and *p*.
- Cb.**: Contrabass, playing a rhythmic pattern with dynamic *p* and a *pizz* (pizzicato) marking.

109

- Picc. (Piccolo)
- Fl. (Flute)
- Ob. (Oboe)
- C.A. (Clarinet in A)
- 2 Cl. (Two Clarinets)
- 2 Bsn. (Two Bassoons)
- C. Bsn. (Contrabassoon)
- Hn. 1 (Horn 1)
- Hn. 2 (Horn 2)
- Tpt 1 (Trumpet 1)
- Tpt 2 (Trumpet 2)
- Tbn 1 (Tuba 1)
- Tbn 2 (Tuba 2)
- Tb. (Tuba)
- Tri. (Triangle)
- Piatti (Cymbals)
- Vln I (Violin I)
- Vln II (Violin II)
- Vla. (Viola)
- Vic. (Violoncello)
- Cb. (Double Bass)

The score shows the following activity:

- Measures 111 and 112: All instruments are silent.

Piccolo

Symphonina mvt1

Steve Locks

$\text{♩} = 90$

8

14

18

25

32

39

45

52

Flute

Symphonina mvt1

Steve Locks

$\text{♩} = 90$

8

mf

13

16

tr

p

23

tr

mf *mp*

28

tr

p

A

35

mf *mf*

41

f *mp* *mf*

Symphonina mvt1
Flute

45

50

58

65

71

76

84

90

103

B

C

D

mp

mf *f*

p

mp

p

mp

Symphonina mvt1
Flute

109

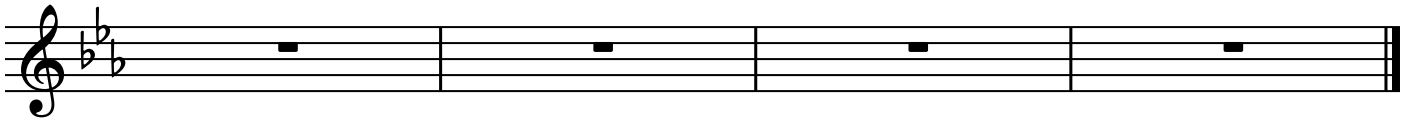

Oboe

Symphonina mvt1

Steve Locks

$\text{♩} = 90$

8

15 *mf*

21

25 *mp*

29 *mf* *tr*

36 **A**

42 *p* *mp* *mf*

49 *mp* *mp*

B *pp*

Symphonina mvt1
Oboe

57

63

70

75

83

90

104

109

110

Cor Anglais

Symphonina mvt1

Steve Locks

$\text{♩} = 90$

8

mf *mp* > *pp*

15

22

29

36

p

mp < >

43

p <

50

ppp < > *pp*

58

mp < >

2 Bb Clarinets

Symphonina mvt1

Steve Locks

♩ = 90

7

14

20 *mp*

27

34 **A**

39 *p* *mp*

45 *mp*

51 *pp*

B *pp*

Symphonina mvt1
2 Bb Clarinets

58

65

70

75

82

86

92

99

106

mp

mf

f

mp

p

mp

fr

C

D

Symphonina mvt1
2 Bb Clarinets

111

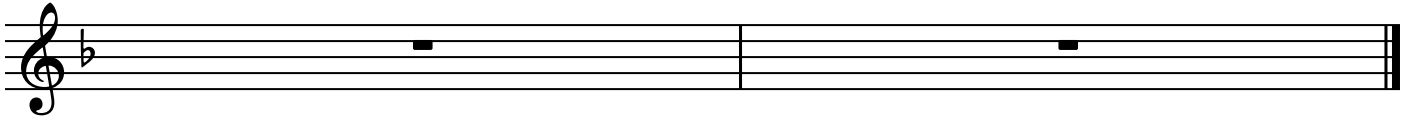

2 Bassoons

Symphonina mvt1

Steve Locks

♩ = 90

7

12 *mp*

18 *p* *mf*

24 *pp*

30

37 *p*

41 *mf* *mp*

47 *mf*

Symphonina mvt1
2 Bassoons

52

mp *mf*

56

61

68

72

78

85

92

99

p *mp*

Symphonina mvt1
2 Bassoons

105

109

Contrabassoon

Symphonina mvt1

Steve Locks

♩ = 90

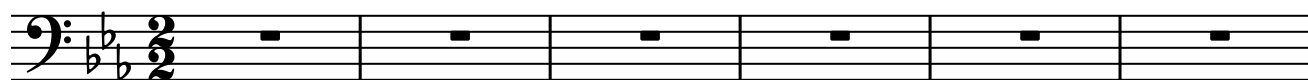

7

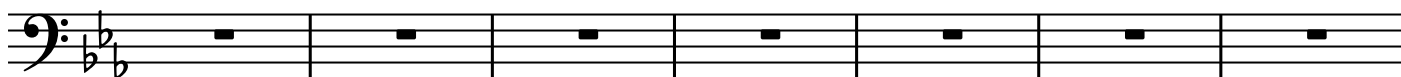

14

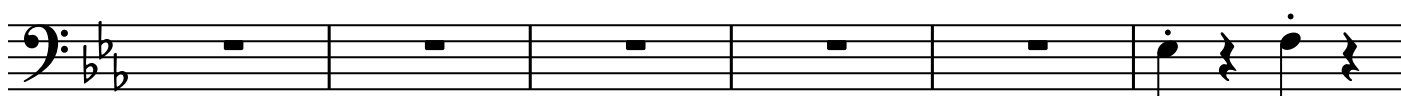

20

p

24

28

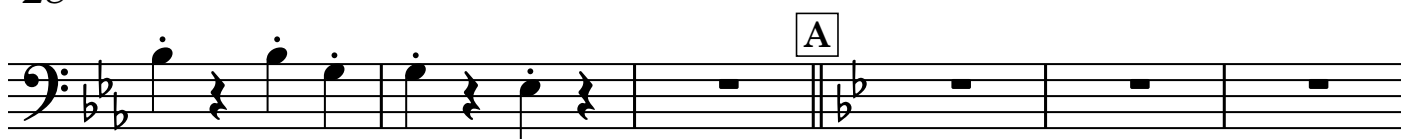

34

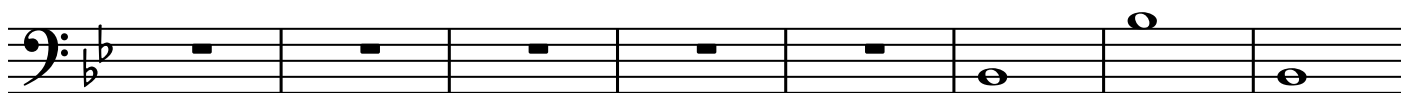

42

p

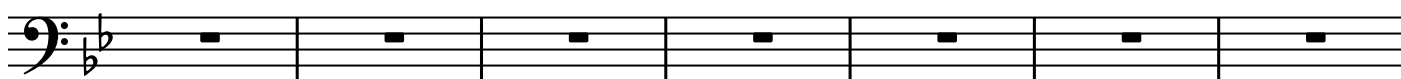

49

p

B

Symphonina mvt1
Contrabassoon

55

60

pp

66

70

mf *mp*

75

f

82

89

96

D

103

p

109

Symphonina mvt1
Bb Trumpet 1

61

68

73

80

87

92

98

103

109

Bb Trumpet 2

Symphonina mvt1

Steve Locks

$\text{♩} = 90$

7

14

21

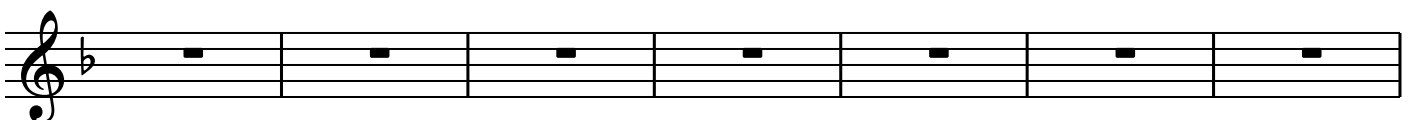

28

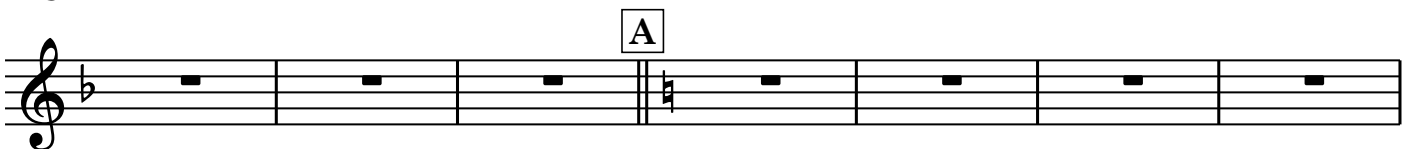

35

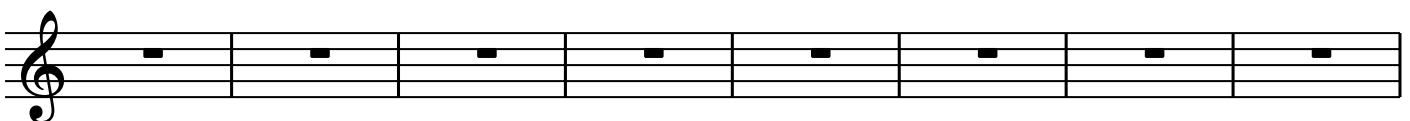

43

51

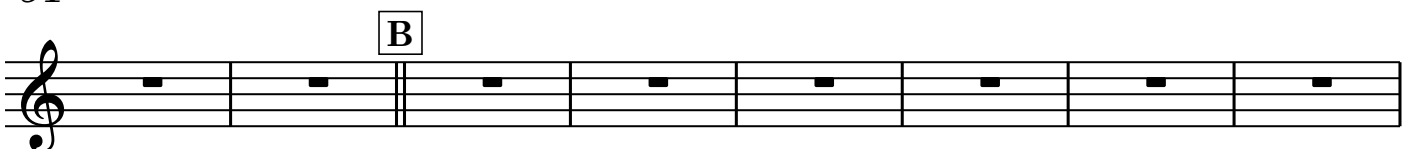

59

Symphonina mvt1
Bb Trumpet 2

67

73

80

87

95

102

109

Horn 1

Symphonina mvt1

Steve Locks

$\text{♩} = 90$

8

15

22

29

36

43

50

57

64

A

B

mp

pp

mp

Horn 2

Symphonina mvt1

Steve Locks

♩ = 90

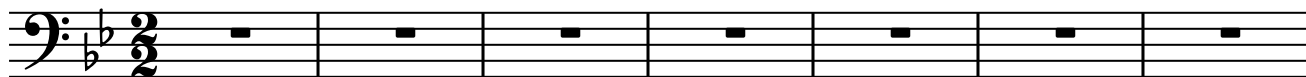

8

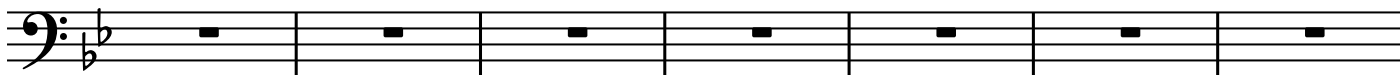

15

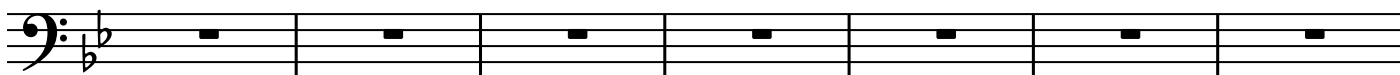

22

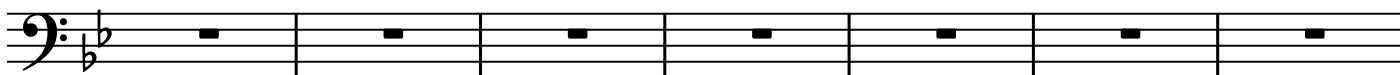

29

36

mp

43

50

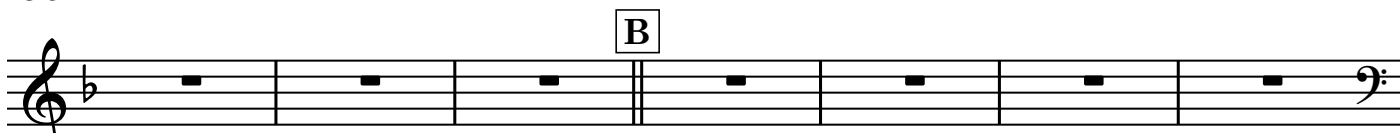

57

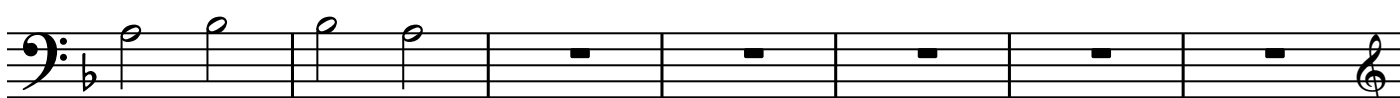

64

pp

mp

Symphonina mvt1
Horn 2

69

C

81

88

95

D

103

109

Trombone 1

Symphonina mvt1

Steve Locks

♩ = 90

7

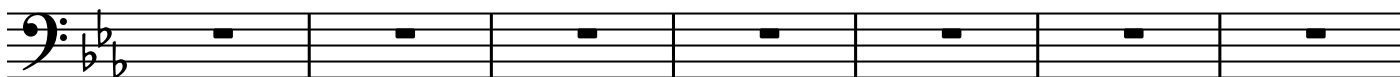

14

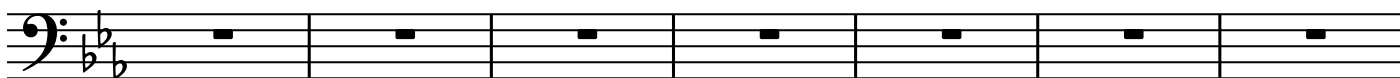

21

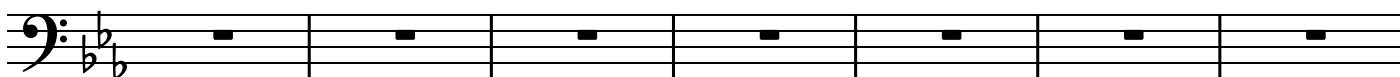

28

35

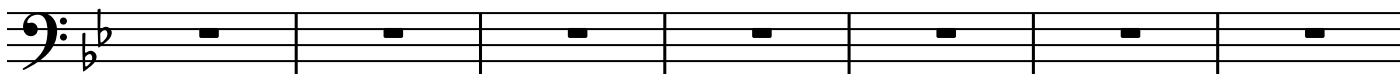

42

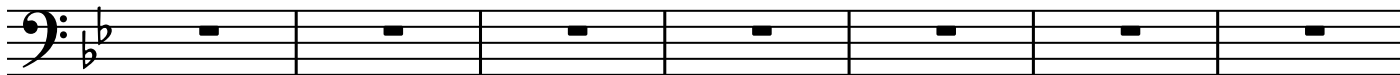

49

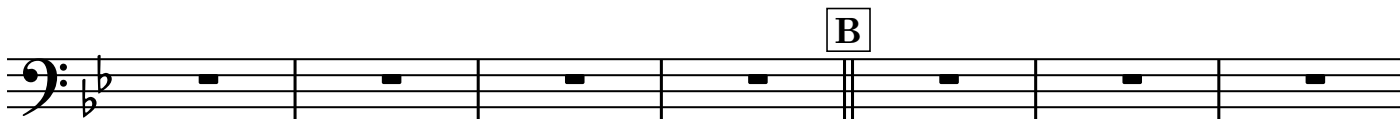

56

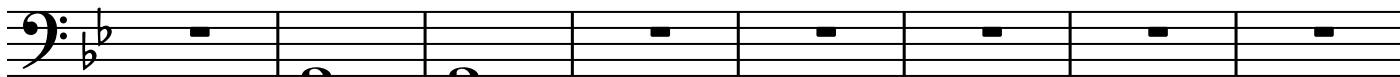

pp < *p* >

Symphonina mvt1
Trombone 1

64

70

76

83

91

98

105

109

Trombone 2

Symphonina mvt1

Steve Locks

♩ = 90

7

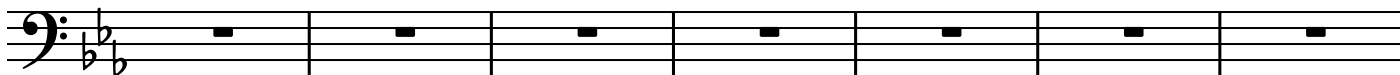

14

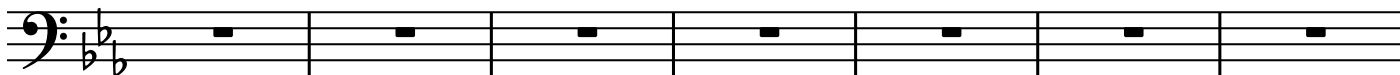

21

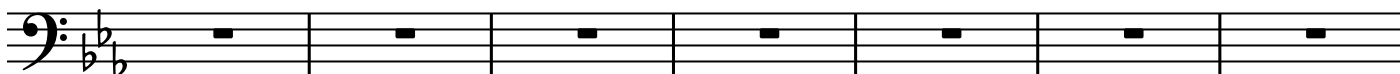

28

35

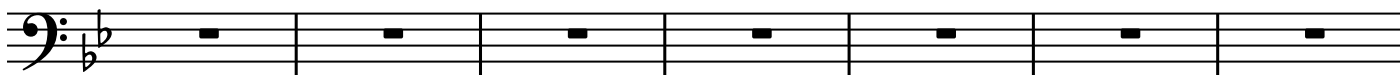

42

49

56

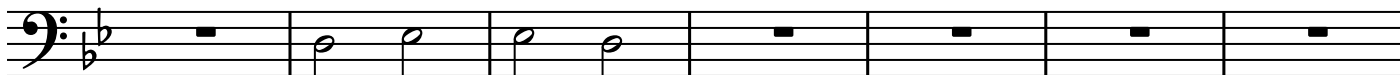

pp \leftarrow \rightarrow *p* \leftarrow \rightarrow

Symphonina mvt1
Trombone 2

63

70

75

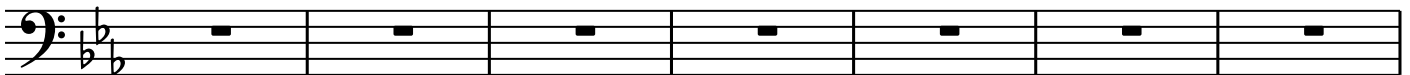

82

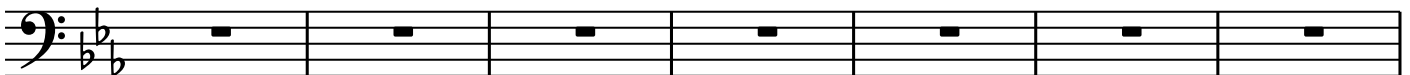

89

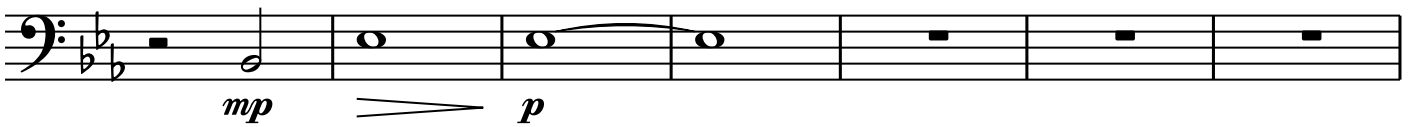

96

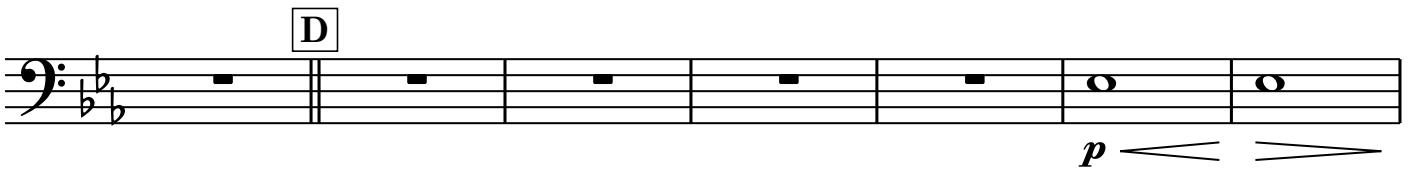

103

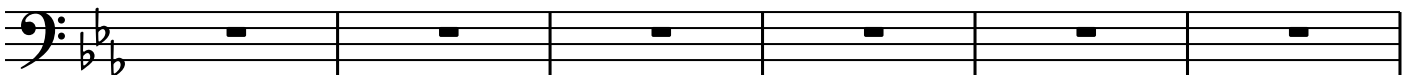

109

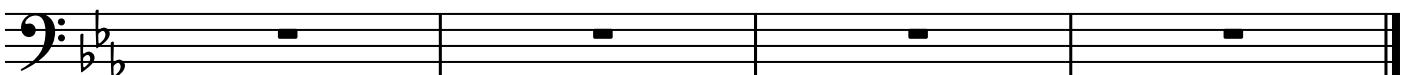

Tuba

Symphonina mvt1

Steve Locks

♩ = 90

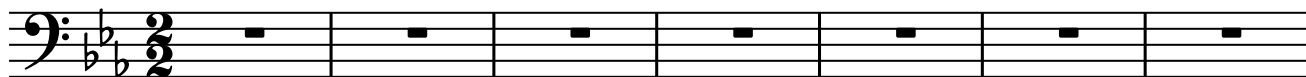

8

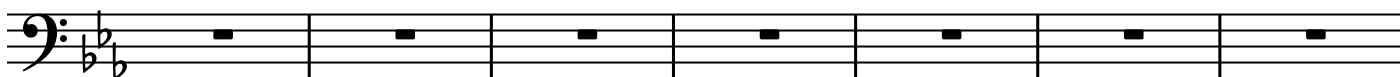

15

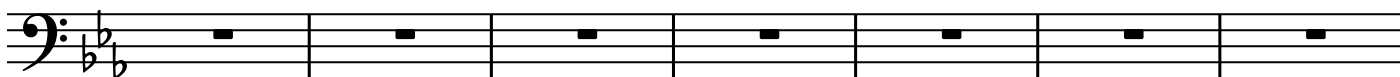

22

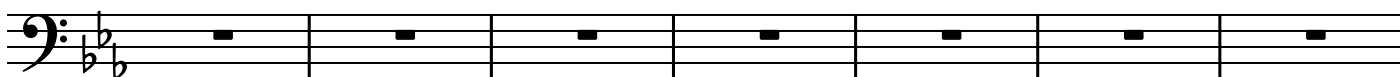

29

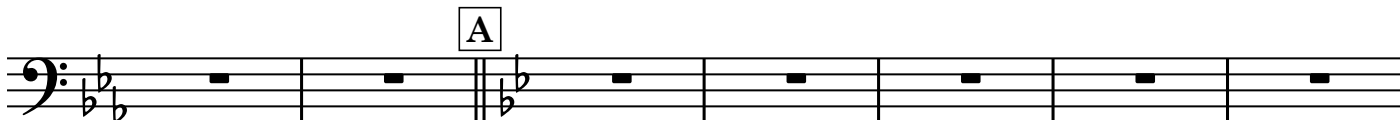

36

44

52

59

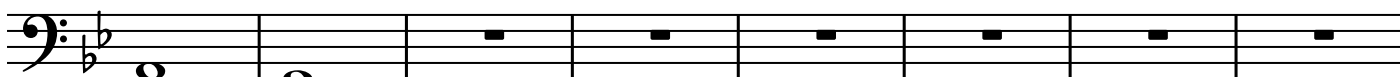
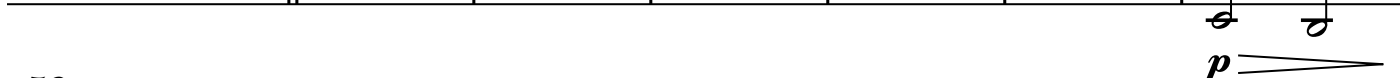

pp < >

Triangle

Symphonina mvt1

Steve Locks

♩ = 90

MEDIUM TRIANGLE

8

16

24

32

A

mp

40

48

56

B

64

Symphonina mvt1
Triangle

72

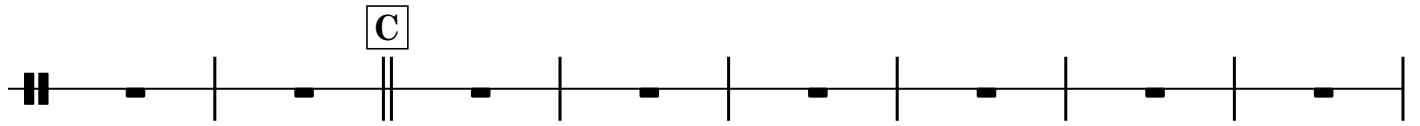

80

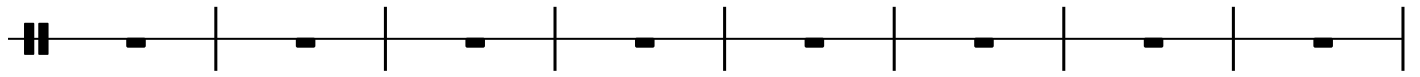

88

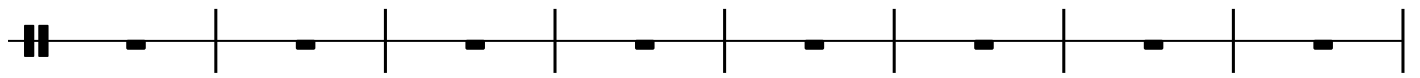

96

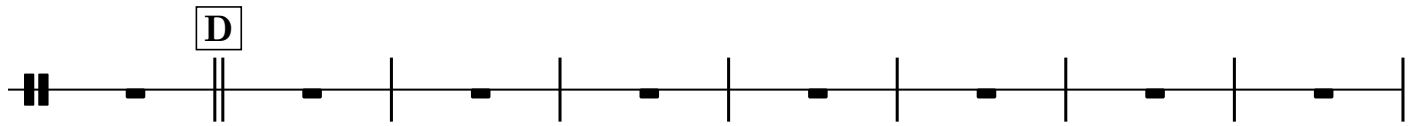

104

109

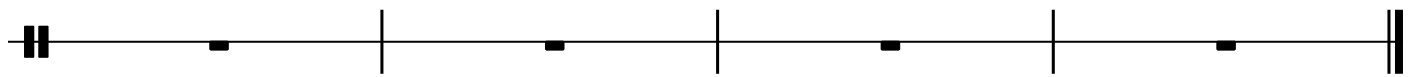

Piatti

Symphonina mvt1

Steve Locks

$\text{♩} = 90$

15IN

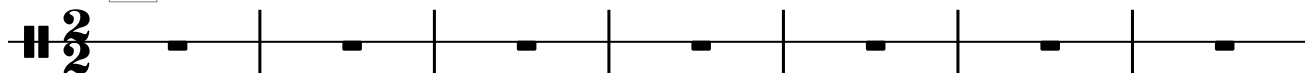

8

16

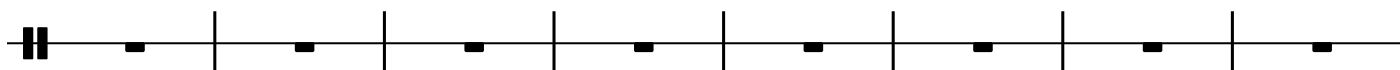

24

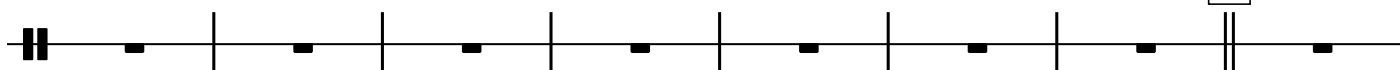

32

40

p

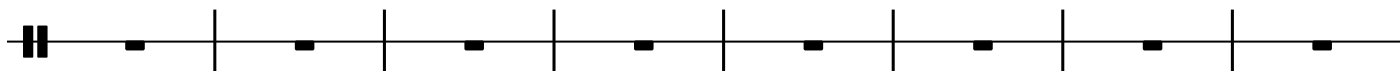

48

56

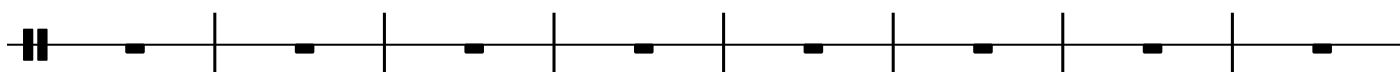

64

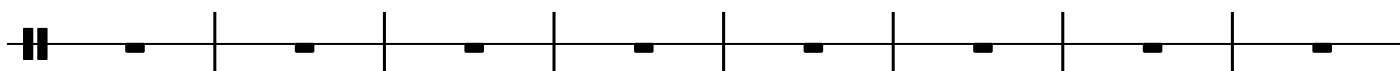

Symphonina mvt1
Piatti

72

80

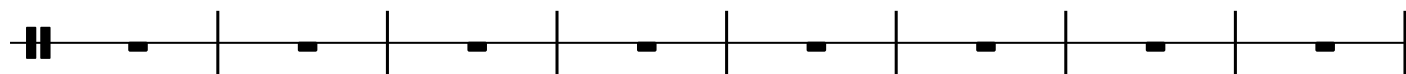

88

96

104

109

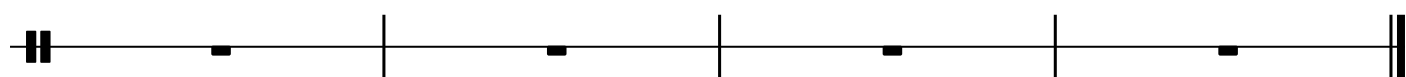

Violins I

Symphonina mvt1

Steve Locks

♩ = 90

8

mp

13

mp *tr*

17

p

22

mp

26

mp *tr*

36

mf *mp* *mf*

36

mf *mf*

Symphonina mvt1
Violins I

42

47 *mp* *mf*

52 *p* *mp*

59 **B**

63 *p* *mp*

69 *p*

75 *p* *mf* *ff* *mf* *f* *tr* **C**

82 *p* *p*

88 *p* *mp*

94 *mf* *mf* *mp* **D**

Symphonina mvt1
Violins I

99

104

109

Violins II

Symphonina mvt1

Steve Locks

$\text{♩} = 90$

8 *mp*

14 *p* *mp*

18 *fr* *p*

22 *mp*

28 *mp* *p*

35 *mp* *p*

41 *mf*

mp *p*

Symphonina mvt1
Violins II

46

52

59

63

69

73

77

82

86

Symphonina mvt1
Violins II

92

98

105

109

Violas

Symphonina mvt1

Steve Locks

♩ = 90

9 *ppp* *pp* *mp*

15 *p* *mp*

21

27 *mf*

33 *mp* A

40 *p* *mf*

47 *mp* *p*

55 B

mf

Cellos

Symphonina mvt1

Steve Locks

♩ = 90

6

10

16

23

29

36

43

49

56

Symphonina mvt1
Cellos

55

59

p

64

mp

69

mp

73

mf

ff

ff

ff

78

mf

mf p

mp

85

p

mp

92

99

mp

p

mp

p

mp

Symphonina mvt1
Cellos

106

Basses

Symphonina mvt1

Steve Locks

♩ = 90

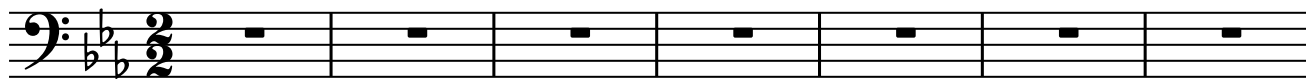

8

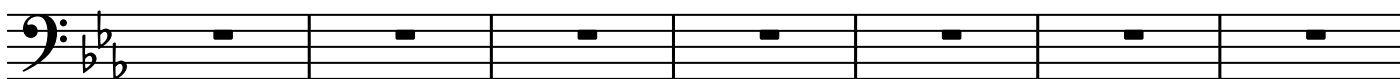

15

22

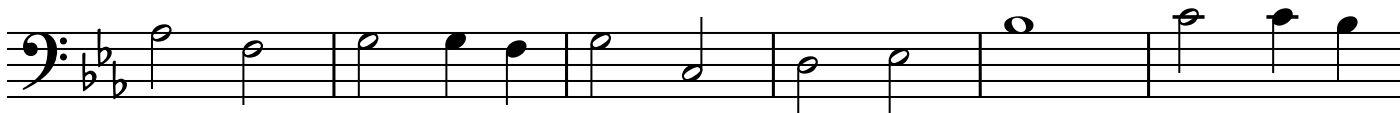

28

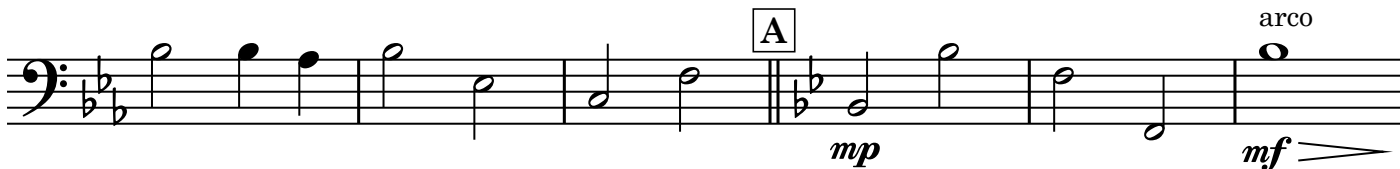

34

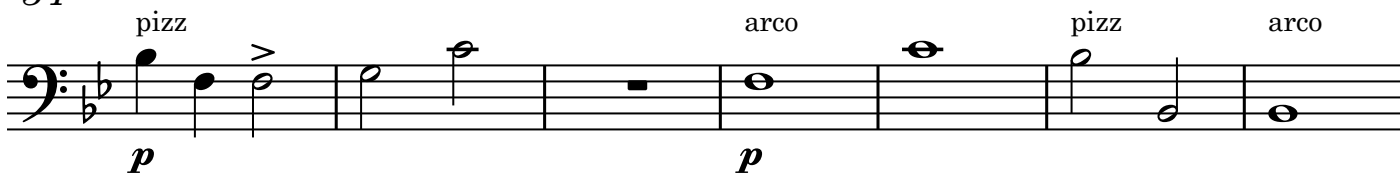

41

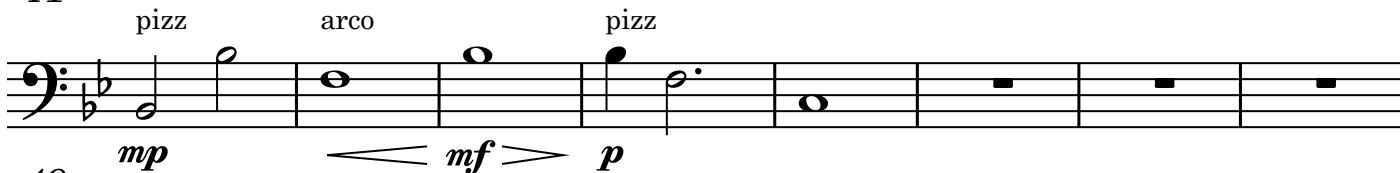

49

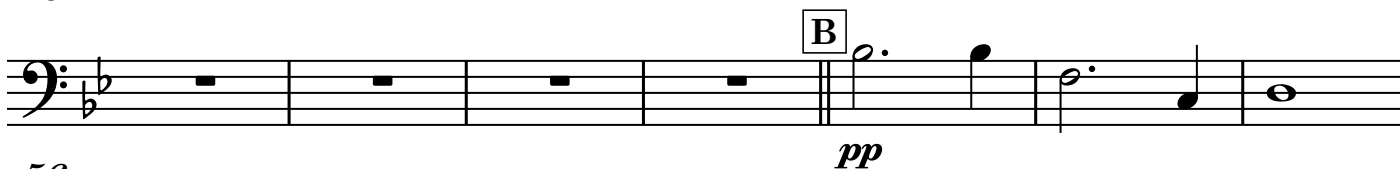

56

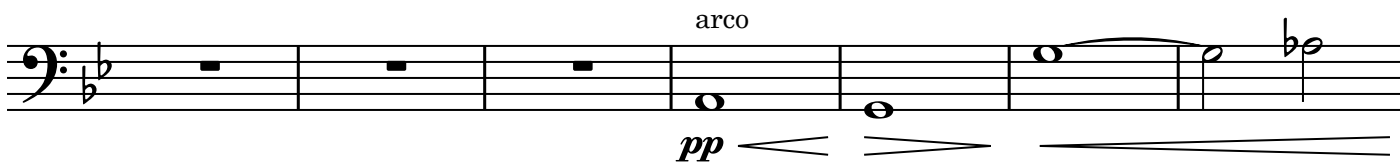

Symphonina mvt1
Basses

63

70

77

84

91

98

105

109
