

256

SEI

# SONATE

à Trè , o Due Violini , o Due Flauti  
Traversieri , è Basso Per il Cembalo

*DEDICATE*

AL' ILLUS<sup>MO</sup> SIGNORE IL SIGNOR

**MATTEO LESTEVENON**

SIGNORE DI BERKENRODE ,

SECRETARIO DELLA CITTÀ

D'AMSTERDAM &c.

Di Pietro Locatelli , da Bergamo

**OPERA QUINTA**

In Amsterdam Apresso L'Autore f. 6

Con Privilegio

*Pol*

(1746)

*J. M. LaCave Sculp*

Haar Ed: Groot Mog: de Heeren Staaten  
van Holland en West-Vriesland, hebben het Privilege  
gunstiglyk geprolongeert, voor den tyd van nog vyftien  
agter een volgende Jaaren, den twaalfden Mey Een  
duysent Zeven honderd zes en veertig.

Allu.<sup>mo</sup> Sig.<sup>re</sup> e Pron. Col.<sup>mo</sup>

Poiche proprietà eglia è delli animi grandi volere meritare la laude si ma degnare di sentirla, per non pregiudicare a diritti di quello di V. S. All.<sup>ma</sup> lasciato ogni altro ben ad essa dovuto encomio, dirò in presciargliela per mecenate havere precisamente obedito a precetti di Tacito, cio e nel dare alla luce queste mie compositioni per renderle illustri haverle consegrate a Persona raguardevole come a nostri di (tralasciati li illustri suoi antenati) ancor si scorge nella gloriosa dignità del All.<sup>mo</sup> di lei Padre in qualità di Borgo maestro, che in ordine a lei stessa per il nobile impiego di Segretario di questa inclita Capitale, e provveduto di cuore propenso per gradirle mentre oltre sono elleno tributo di chi gode il bel vanto di esserle in tal professione Maestro, pur anche di tanto mi lusinga lo scorgerla si parziale della Musica che se bene ritorni apresso di lei ogni sorta di virtù felice l'accoglimento sembra ambisca non per tanto far spicare co Professori d'essa la nobil e generosa di lei Munificenza, e se fu già Stabilimento del Legislatore d'Athene doverci alle cariche più sublimi destinare la gioventù inclinata alle arti parimenti più sottili essendo non solo pregiabile la Musica perche quasi nata gemella col universo, ma assieme perche trahe la sua bella origine dalla Mathematica scienza fra le naturali la più ecelsa, la natia piaceroleza con cui da lei vien rimirata, altro non è che un ben chiaro pronostico debba lei in brieve nelli impiegi più honorevoli siequire le gloriose pedate de suoi maggiori il che mentre a pieni voti dal Cielo le auguro ansioso di godere li felici auspicy della autorevole di lei Professione, con profundissimo ossequio mi protesto  
di V. S. Allu.<sup>ma</sup>

Hum.<sup>mo</sup> Divo.<sup>mo</sup> Obol.<sup>mo</sup>  
Seryo  
Pietro Locatelli.

*Opere del Autore date alla Stampa*

*Opera Prima, XII Concerti.*

*Opera Seconda, Stampata à mie spese, che si trova  
apresso di mè, XII Sonate per il Flauto  
Traversiere Solo, e Basso, Fiorini 6.*

*Opera Terza, l'Arte del Violino XII Concerti,  
con XXIV Capricci.*

*Opera Quarta, Sei Introductioni Teatrali, e Sei Concerti.*

*Opera Quinta, Stampata à mie spese, che si trova  
apresso di mè, Sei Sonate a trè, a due Flauti  
Traversieri, con due Bassi per piu comodo, Fiorini 6.*

*Opera Sesta, Stampata à mie spese, che si trova apresso  
di mè, XII Sonate a Violino Solo, e Basso, Fiorini 6.*

*Opera Settima, Sei Concerti.*

*Opera Ottava, Stampata à mie spese che si trova apresso  
di mè, X Sonate, VI a Violino Solo e Basso, e IV, a trè.  
Fiorini 7. (1744)*

Violino o Flauto Traversiere Primo

# SONATA PRIMA

*Andante*

2

*Pia.*

*For.*

*Pia.*

*Pianiss.*

*For.*

*Pia.*

*For.*

*Segue*

2 *Largo Andante*

Primo

Primo

3

Seq

4 *Vivace* **Primo**

*Pia. For.*

*Pia. For.*

*Pia. For.*

*Pia. For.*

*Pia. For.*

*Pia. For.*

*Sempre piano*

*Da Capo Senza repliche, Sino al*

Primo

SONATA II

*Largo*

*Andante*

2.

*Pia.*

*For.*

*For.*

*Pia.*

*Pia.*

*For.*

*Pia.*

*For.*

*Pia.*

*Segue*

6 *Allegro* *Primo*

# SONATA III

Primo

7

Andante

2

Pia. For.

Pia. For. Pia. For. Pia.

For.

2

Pia. For.

Pia. Largo

Segue

Primo

9

Da Capo Senza Repliche, Sino al ✕

# SONATA IV

*Largo* **Primo**

*Pia.* *Andante* *Pia.*

*For.* *Pia.* *For.* *t.*

*Pia.* *For.*

*t.*

*Pia.* *For.*

*t.*

*t.*

*t.*

*t.*

*Allegro*

*Pia.*

*For.* *t.*

Primo

SONATA V

# SONATA VI

Primo

13

Largo Andante

Pia.

Segue

14 *Gavotta*

Primo

256

SEI

SONATE

à Trè , o Due Violini , o Due Flauti  
Traversieri , è Basso Per il Cembalo

*DEDICATE*

AL' ILLUS<sup>MO</sup> SIGNORE IL SIGNOR

**MATTEO LESTEVENON**

SIGNORE DI BERKENRODE ,

SECRETARIO DELLA CITTA

D'AMSTERDAM &c.

Di Pietro Locatelli , da Bergamo

**OPERA QUINTA**

In Amsterdam Apresso L'Autore f. 6

Con Privilegio

*J. M. LaCave Sculp*

6

Violino o Flauto Traversiere Secondo <sup>1</sup>

## SONATA PRIMA

*Andante*

2

*t.*

*Pia.* *Pianiss.*

*For.*

*t.*

*Segue*

2 *Largo Andante*

Secondo

*Allegro*

*Ada.*

*Pia.*

Secondo

3

Segue

4 *Vivace*

Secondo

*Pia. For.*

*Pia. For.*

*Pia. For.*

*Pia. For.*

*Pia. For.*

*Pia. For.*

*Sempre Piano*

*Da Capo Senza Reppliche, Sino al*

Secondo

SONATA II

*Largo*

*Andante 2*

*Pia.*

*For.*

*Pia.*

*For.*

*t.*

*Pia.*

*For.*

*Segue*

6 *Allegro*

Secondo

Secondo

# SONATA III

*Andante* 3

*Pia.* *For.* *Pia.* *For.* *Pia.* *For.*

*Pia.* 3

*Pia.*

*For.* *Pia.*

*Largo*

Segue

Secondo 9<sup>W</sup>

*F*  
*Pia*  
*For.*  
*Virace*  
*Pia*  
*For.*  
*Sempre Piano*  
*Da Capo Terzo Ripliche, Sino al*

# SONATA IV

Secondo

Largo

**SONATA V**

Vivace

12 *Pastorale*

Secondo

*Garotta*

Secondo

*Largo*

The *Largo* section is a single staff of music in treble clef with a 3/4 time signature. It begins with a half note followed by quarter notes, ending with a whole note.

*Minuetto*

The *Minuetto* piece consists of ten staves of music in treble clef with a 3/4 time signature. The first staff includes a '8.' marking below the staff. The music is characterized by frequent sixteenth-note patterns and slurs. A '16' marking appears below the second staff. The piece concludes with a double bar line and the word 'FINE' written below the final staff.

SEI  
SONATE

à Trè , o Due Violini , o Due Flauti  
Traversieri , è Basso Per il Cembalo

*DEDICATE*

AL' ILLUS<sup>MO</sup> SIGNORE IL SIGNOR  
MATTEO LESTEVENON

SIGNORE DI BERKENRODE ,  
SECRETARIO DELLA CITTA'  
D'AMSTERDAM &c.

Di Pietro Locatelli , da Bergamo

OPERA QUINTA

In Amsterdam Apresso L'Autore f. 6

Con Privilegio

(1746)

*J. M. La Cave Sculpsit*

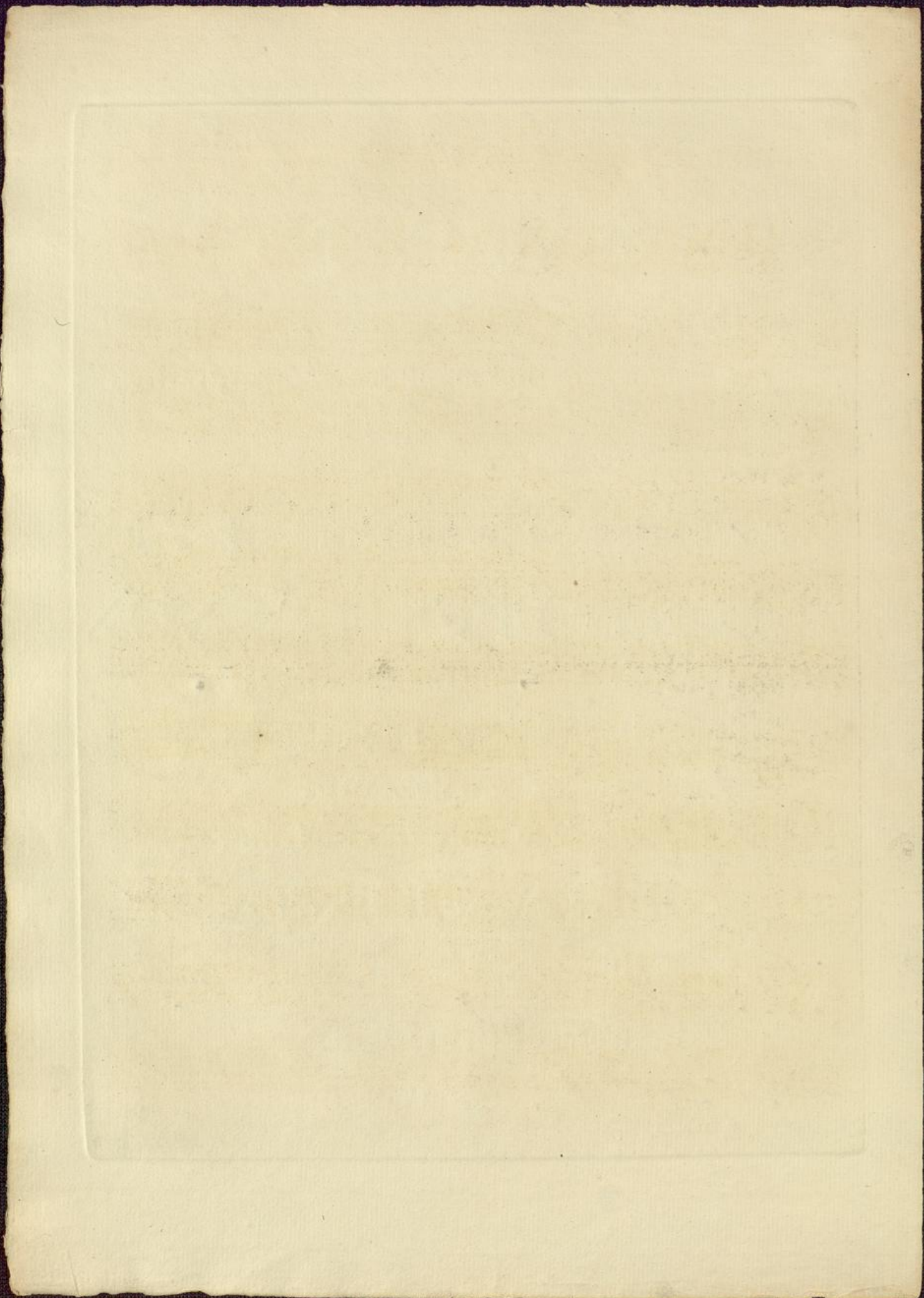

Basso Per il Cimbalo

# SONATA PRIMA

*Andante*

5 7 7 56 \* \*5 7 7

56 \* 7 6 7 6 7 6 \*6 \* 4 3 \* b6

6 9-6 6 6 9 8 \*6

\* b7 \* b7 \* b7 b b7 b 6 \*6

b 6 4 3 b 4 7 7 6 5 4 3 \*2 6 8 7 5 6 5

8 7 6 \*5 5 5 5 5 5

5 7 7 6 5 3

5 7 7 56 \* 7 6 7 6 7 6

7 6 \*6 4 3 9 6 4 6 9 5 9 3

b7 5 5 4 6 7 6 5 6 7 6 5 6 6 5 3

*Pia.* *For.* *Pia.* *For.* *Pianis.* *For.* *Pia.* *For.* *Segue*

Basso Per il Cimbalo

*Largo Andante*

Basso Per il Cimbalò

3

98 6 5 9 8 7 4 3 3

4x3

Tasto Solo Pia.

For.

6 7x6 x 6 x 6 5 9 6 5 9 8 87 x65

x6 x4 x2 x 6 x x 6 x x 6 xw

6 5 7x6 6 7 9 6 7

9 6 6 7 6 7 6 7 6 7 6

x6 x x x 7x6 6 b7 9 8 x 7x6 xw

2

6 7 9 8 b 4x3 b 4x3 w

x6 6 6 7 6 6 x 3 6 6 5 3

Segue

4

# Basso Per il Cimbalo

*Vivace*

*Pia.* *For.*

*Pia.* *For.*

*Pia.* *For.*

*Pia.* *For.*

*Pia.* *For.*

*Semp. Pia.*

*Vn Basso Senza Cimbalo*

## SONATA II

*Largo*

*Andante*

*Pia.* *For.*

*Pia.* *For.*

*Pia.* *For.*

*Pia.* *For.*

*Da Capo Senza Ripliche, fino al*

Basso Per il Cimbal

Basso Per il Cimbalo

SONATA III

*Andante*

*Pia. For. Tasto Solo Pia. Forz. Tasto Solo For. Pia. For.*

*Allegro*

*Pia. For.*

Basso Per il Cimbalo

Segue

8 *Vivace* Basso Per il Cimbalo

*Semp. Pia.* 56 7 56 7 6 6

*In Basso Senza Cimbalo*

*For.* 7 6 5

*Da Capo Senza Reppliche. Sino al*

# SONATA IV

*Largo*

*Andante*

*Pia.*

*For.*

Basso Per il Cimbalò

- Tempo and Dynamics:** *Tasto Solo*, *Pia.* (Piano), *For.* (Forzando), and *Allegro*.
- Performance Indicators:** *Allegro* is marked with a tempo of 76/43. There are also markings for *Allegro* with a tempo of 77.
- Fingerings:** Numbers 1-5 and 6-7 are placed above or below notes to indicate which fingers to use.
- Repeat Signs:** The piece ends with a double bar line and repeat signs.

Basso Per il Cimbalo

SONATA V

*Largo*

*Pia. Virace*

*Pia. For.*

*Pia. For.*

*Pia. For.*

Pastorale

Basso Per il Cimbalo

6 7 x 6 6 5 4 x 3 6 7 x 6 b 6 5 4 x 3

Andante Tasto Solo For. Pia.

Tasto Solo Tastob6 Solo

Pia. For. Pia. For. Pia. Tasto Solo Pia. For. Pia. Pia. Tasto Solo Pia.

b5 b7 5 5 4 3 7 9 8

# SONATA VI

Basso Per il  
Primo Cimbalo

Basso Per il  
Secondo Cimbalo

*Largo Andante*

Primo è Secondo

- Tasto Solo:** This section is marked in the first two systems of the score.
- Pia.:** This section is marked in the third system.
- Virace:** This section is marked in the fourth system.

The score includes various musical notations such as notes, rests, and ornaments. It concludes with the word "Segue" at the bottom right.

Primo, è Secoxndo

Gavotta

Primo, è Secondo

