FRANZ LISZT
ORIGINAL WORKS AND TRANSCRIPTIONS FOR THE PIANO
EDITED AND FINGERED BY
RAFAEL JOSEFFY

Ballade No. 2, in B minor	1.50
Busslied (Penitential Song). (Beethoven)	1.00
Cantique d'amour (Harmonies poétiques et religieuses, Livr. 7, No. 10)	1.00
Chant Polonais No. 5 (Chopin, Op. 74)	.50
2 Concert Études:	
1. Waldesrauschen (Forest Murmurs)	1.00
2. Gnomenreigen (Dance of the Gnomes)	1.00
Feuilles d'Album	.50
2de Marche Hongroise	1.00
Mazurka brillante in A	1.00
Mignon's Lied (Mignon's Song). (From Liszt's "Buch der Lieder")	1.00
Polonaise No. 1 in C minor	1.25
Polonaise No. 2 in E	1.25
Prelude after "Weinen, Klagen, Sorgen, Zagen" (Bach)	.50
Sonata in B (Schirmer's Library, Vol. 861)	1.50

NEW YORK : G. SCHIRMER
BOSTON : BOSTON MUSIC CO.

An Herrn Dionys Pruckner

Zwei Etüden

I. Waldesrauschen
(Forest Murmurs)

Edited and revised by
Rafael Joseffy

Franz Liszt

Vivace

una corda

pp dolcissimo

dolce con grazia

Copyright, 1909, by G.Schirmer

poco cresc.

ppp

poco rallent. smorzando

ppp

tre corde

mf

poco calando

accelerando

rinforzando

più rinforzando

leggerissimo

pp

una corda

cantando

sempre pp

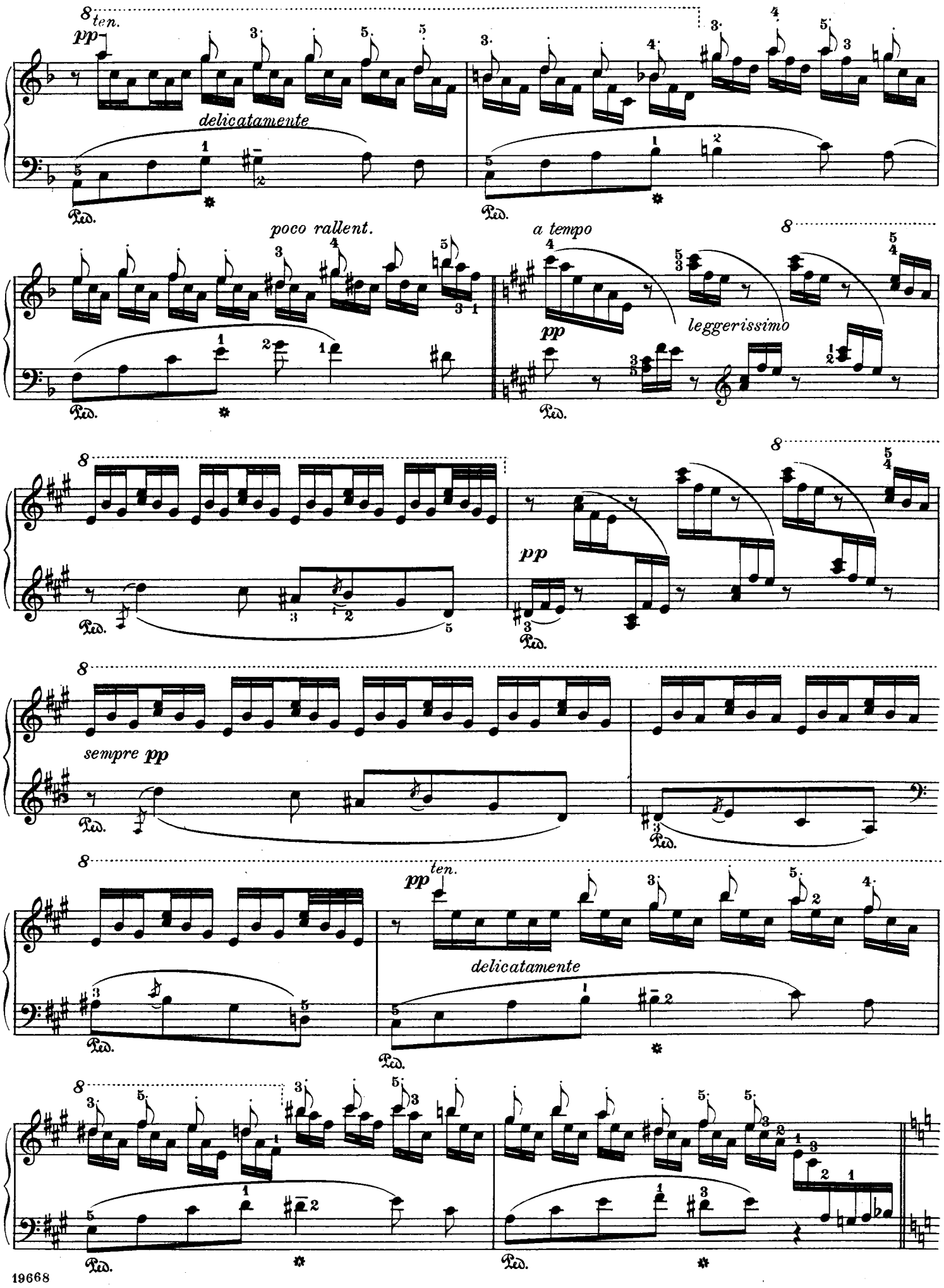
ten.
pp
delicatamente
poco rallent.
a tempo
pp
leggerissimo
pp
sempre pp
pp
ten.
delicatamente

6 *poco a poco più agitato*
tre corde

marcato

marcato

sempre cresc.

ff appassionato

accelerando

martellato

martellato

fff

ten.

ten.

ten

strepitoso

fff

poco rallent.

Un poco più mosso

f molto appassionato

più rin-

forzando

Ossia
Piano a 6 Ottave

stringendo molto e sempre fortissimo ed appassionato

marc.

sempre ***fff***

quasi trillo

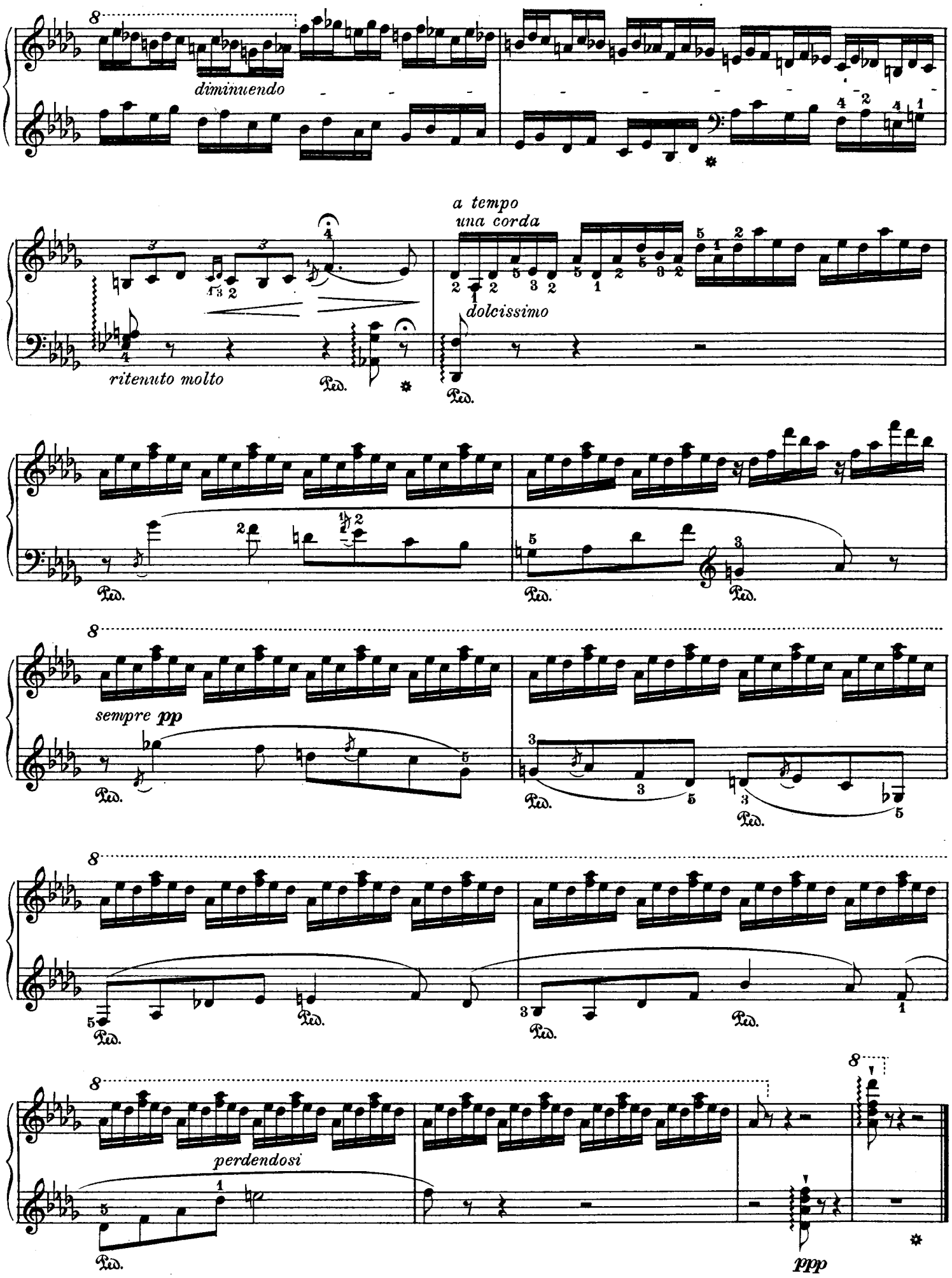
diminuendo
ritenuto molto
a tempo
una corda
dolcissimo
sempre pp
perdendosi
ppp

446022

FRANZ LISZT
TRANSCRIPTIONS FOR THE PIANO
PUBLISHED BY G. SCHIRMER, NEW YORK

ALABIEFF	The Nightingale. Mélodie Russe	50
ARCADELT	Ave Maria	40
BACH	Prelude after "Weinen, Klagen, Sorgen, Zagen" (Rafael Joseffy)	50
BEETHOVEN	Busslied (Penitential Song). (Rafael Joseffy)	1 00
CHOPIN	Chant Polonais No. 5, Op. 74. (Rafael Joseffy)	50
——	Maiden's Wish (Chant Polonais No. 1, Op. 74)	50
DAVID	Capriccio from Op. 30 (Bunte Reihe). (Alex. Rihm)	50
GOUNOD	Valse (from "Faust")	1 50
LISZT	Die Loreley	75
——	Mélodie-Polonaise in A♭, from "Glanes de Woronince"	50
——	Mignon's Lied (Mignon's Song), from Liszt's "Buch der Lieder." (Rafael Joseffy)	1 00
MENDELSSOHN	Auf Flügeln des Gesanges	50
——	Wedding-March and Elfin Chorus, from "Midsummer Night's Dream"	1 50
PAGANINI	La Campanella	1 00
RUBINSTEIN	The Asra	50
——	O! Wenn es doch immer so bliebe	75
SCHUBERT	Am Meer (By the Sea)	35
——	Auf dem Wasser zu singen	75
——	Ave Maria	1 00
SCHUBERT	Du bist die Ruh'	50
——	Erlkönig	50
——	Fantasia. Symphonically transcribed for 2 Pianos (Rafael Joseffy)	1 45
——	Der Lindenbaum	60
——	Lob der Tränen (Eulogy of Tears)	35
——	Serenade ("Leise flehen")	50
——	Serenade ("Hark, hark, the lark")	60
——	Soirées de Vienne No. 6. Valse-Caprice	60
——	Der Wanderer (The Wanderer)	60
SCHUMANN	Frühlingsnacht (Spring Night)	60
——	Widmung (Dedication)	75
VERDI	Rigoletto: Paraphrase	1 00
WAGNER	Flying Dutchman: Senta's Ballad	90
——	Flying Dutchman: Spinning-Song	1 00
——	Lohengrin: Elsa's Bridal Procession	50
——	Lohengrin: Elsa's Dream and Lohengrin's Reproof	75
——	Lohengrin: Festal Music and Bridal Song	1 25
——	Tannhäuser: March	1 00
——	Tannhäuser: Song to the Evening Star	75
——	Tannhäuser: Pilgrims' Chorus	75
——	Tristan und Isolde: Isolde's Love-Death	75
ZICHY (Comte Géza)	Valse d'Adèle	75

Date Due