

Sei

T R I O

per due

V I O L I N I & B A S S O

del

Sig.^r Cri.^{no} Giuseppe Lidarti,

Academico Filo Armonico,

dedicati all

Ill.^{mo} Sig.^r Watkin Williams

W Y N N E Bar.^t

Stampati a Spese di

Giuseppe Soderini.

Price ^s 7 ^d 6

L O N D O N.

Printed by WELCKER in Gerrard Street S.^t Ann's Soho

Where may be had Lidarti's first Sett of Trios. Alleffandri's Trios. Humbles 3 Setts of Trios. Bachs 2^d Book of Harpſichord Concertos. Kammell's Quartets &c. &c. &c.

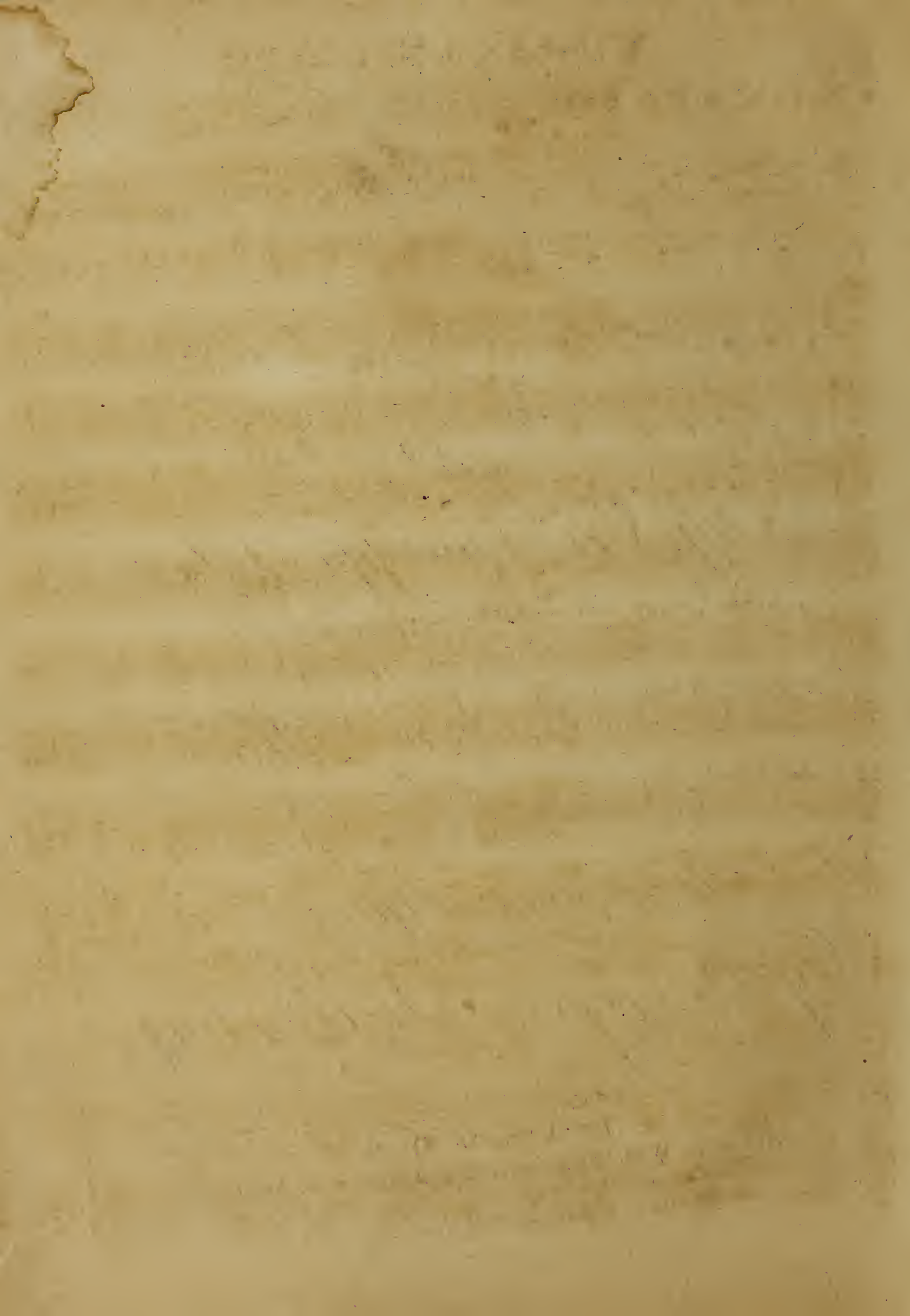

VIOLINO SECONDO

SONATA I

Alle^ogro Ma^ef:

VIOLINO SECONDO

Adagio

1

Presto

P. F.

VIOLINO SECONDO

VIOLINO SECONDO

SONATA II

Allegro Moderato

P. 

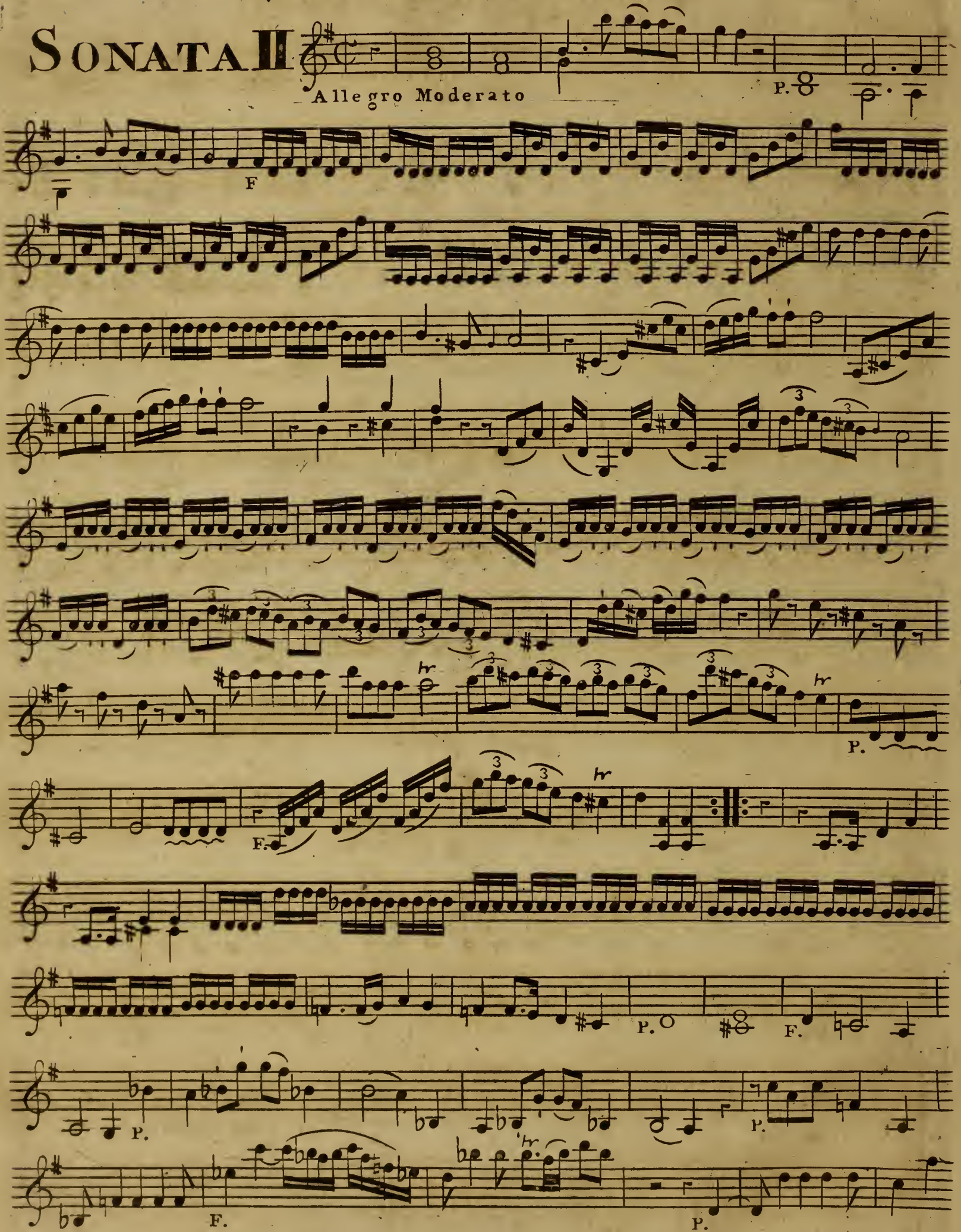

VIOLINO SECONDO

V. S. Volti

VIOLINO SECONDO

Andante Affettuoso

Presto, Assai

VIOLINO SECONDO

- Staff 13:** Concludes the piece with a double bar line.

VIOLINO SECONDO.

SONATA III

Allegro

P. *F.* *P.* *F.* *P.* *F.* *P.* *F.* *P.* *F.* *P.* *F.* *P.*

tr

Pia-nifs:

tr

VIOLINO SECONDO

9

F. P. F.

P. F.

P. O F. O P. F. O

P. F.

P. F.

P. F.

P. F.

P. F.

P. F.

P. F.

P. F.

tr

tr

Pianif s:

VIOLINO SECONDO

VIOLINO SECONDO

F.

P.

F.

P.

F.

P.

F.

2

P.

F.

P.

F.

F.

P.

F.

P.

F.

F.

Fine

VIOLINO SECONDO

Allegro Assai

SONATA IV

VIOLINO SECONDO

13

VIOLINO SECONDO

Presto non-tanto

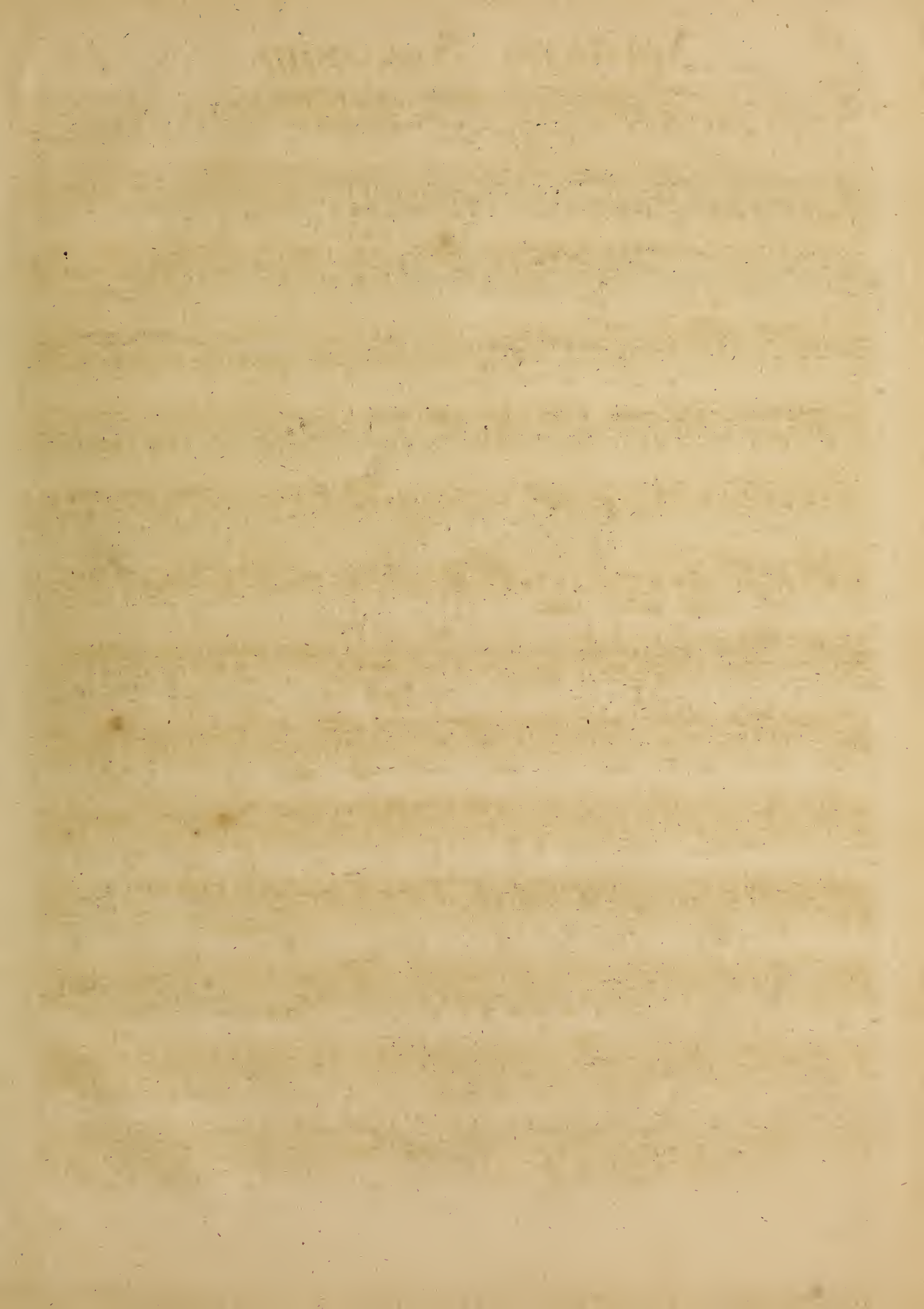

VIOLINO SECONDO

All^o con Vivacita

SONATA V

VIOLINO SECONDO

F

Poco F.

F.

P.

Poco F.

P.

F.

2

P.

F.

fimile

fim:

fim:

fim:

P.

1

F.

VIOLINO SECONDO

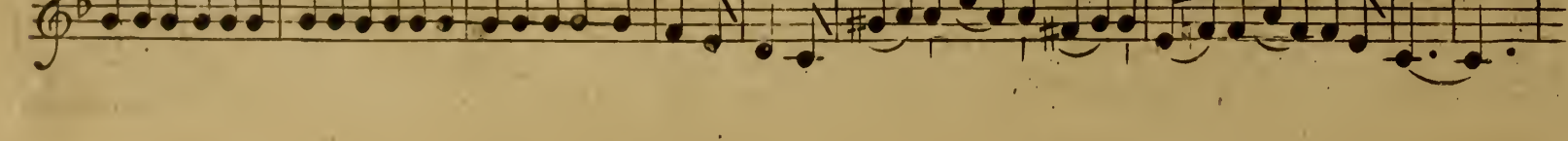
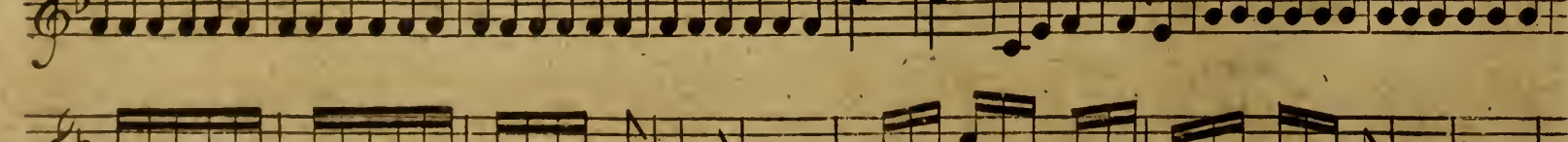
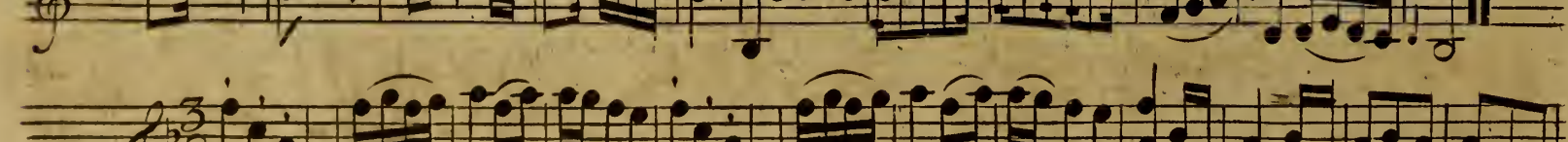
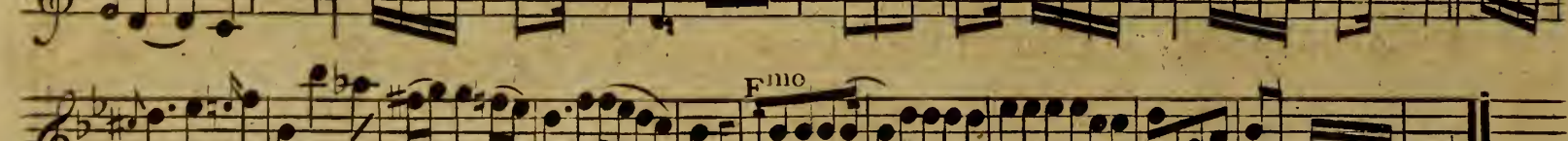
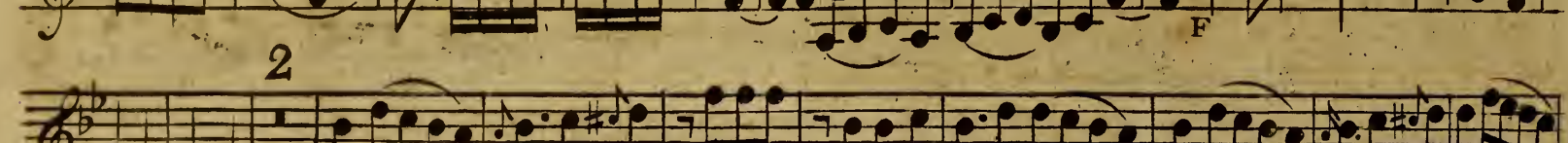
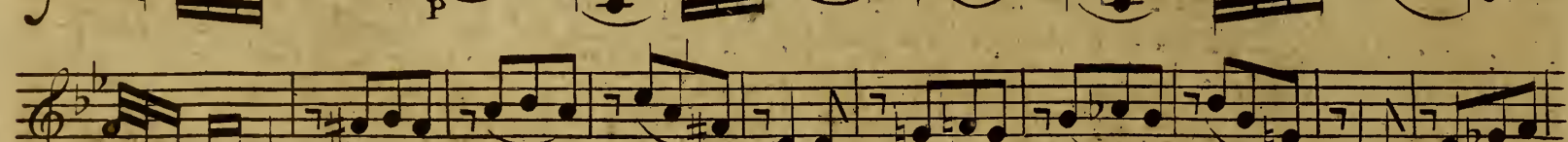
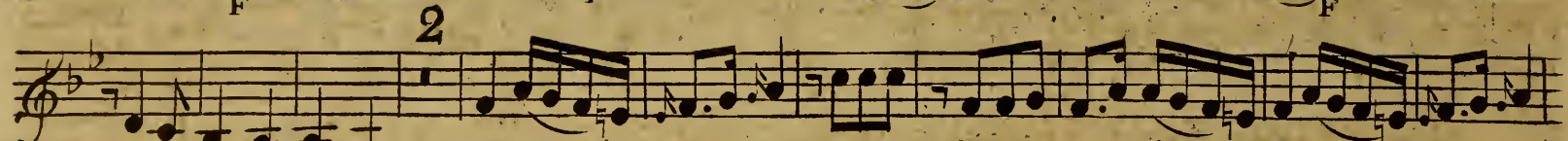
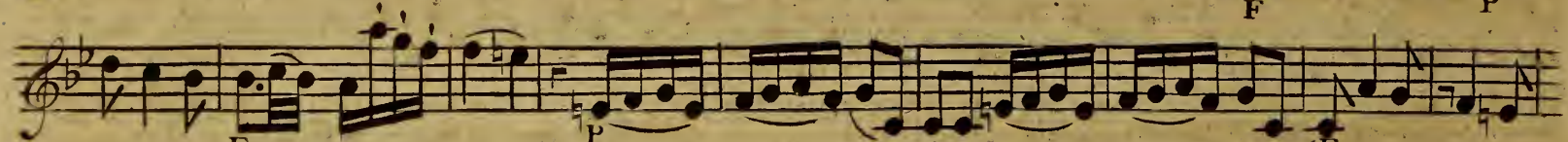
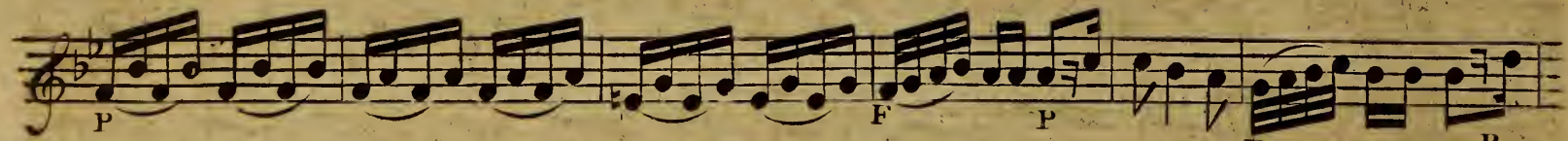
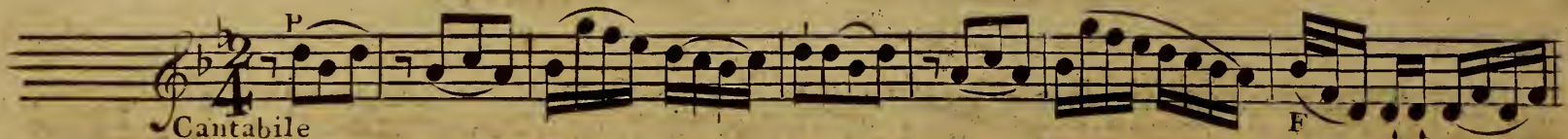

Tempo do Minuetto con moto

VIOLINO SECONDO

VIOLINO SECONDO

SONATA VI

Prestissimo

1

P.

F.

1

P.

F.

P.

F. mo

P.

F.

1

F.

Adagio

P.

VIOLINO SECONDO

MINUETTO

TRIO

FINE

Da Capo il Minuetto
Senza Repetizione

1791

M

T

H

PP

B

TS

M

Sei

T R I I

per due

V I O L I N I è B A S S O

del

Sig.^{ro} Gio. Batista Lidarsi
dedicati all

All.^{mo} Sig.^{ro} Watkin Williams

W Y N N E Bar.^o

Stampati a Spese di

Giuseppe Soderini.

La Notizia della Stima che V. S. ^{priv} Ill^{ma} fa delle
Opere del Sig.^r Gio. Batista Lidarti, fu quella
che Mi mosse a parteciparle La mia intensione
di publicar La presente, e a implorare nello
Stesso tempo il permesso di porle in fronte il di
Lei riveritissimo nome. La Supplico d'accogliere
colla Sua Solita benignità quest'atto della mia
devozione, ed acedermi quale col piu umile
ossequio mi protesto

Di V. S. Ill^{ma}

umil^{mo}

Dev^{mo}

obbl.^{mo} Ser.^r

G.^e Soderini.

VIOLINO PRIMO

SONATA I

Allegro maestoso

W * F

Q

VIOLINO PRIMO

Adagio P.

This section of the score is marked "Adagio" and "P." (piano). It spans ten staves. The music is in a 3/4 time signature and a key signature of two flats. The notation includes a variety of rhythmic patterns, such as eighth and sixteenth notes, often beamed together. There are several dynamic markings, including "P." and "F." (forte), and hairpins ("hr") indicating crescendos and decrescendos. The piece concludes with a double bar line.

Preffo

This section of the score is marked "Preffo" (likely meaning "Presto"). It spans five staves. The music is in a 2/4 time signature and a key signature of two flats. The tempo is significantly faster than the previous section. The notation is more rhythmic, featuring many eighth and sixteenth notes. Dynamic markings include "P." and "F.", and hairpins ("hr") are used to indicate phrasing. The section ends with a double bar line.

VIOLINO PRIMO

W * F

VIOLINO PRIMO

SONATA II

Allegro Moderato

VIOLINO PRIMO

Andante Affettuoso

p. *f.* *ff.* *p.* *f.* *p.* *f.* *p.* *f.* *p.*

W * F

VIOLINO PRIMO

Presto assai

- A '1' above a measure on the third staff, likely indicating a first ending or a specific fingering.
- An 'F' below a measure on the fourth staff, indicating a forte dynamic.
- A 'P' below a measure on the seventh staff, indicating a piano dynamic.
- Another 'F' below a measure on the eighth staff, indicating a forte dynamic.

VIOLINO PRIMO

SONATA III

All^o con spirito

VIOLINO PRIMO

VIOLINO PRIMO

9

Presto

W*F

VIOLINO PRIMO

SONATA III

Allegro assai

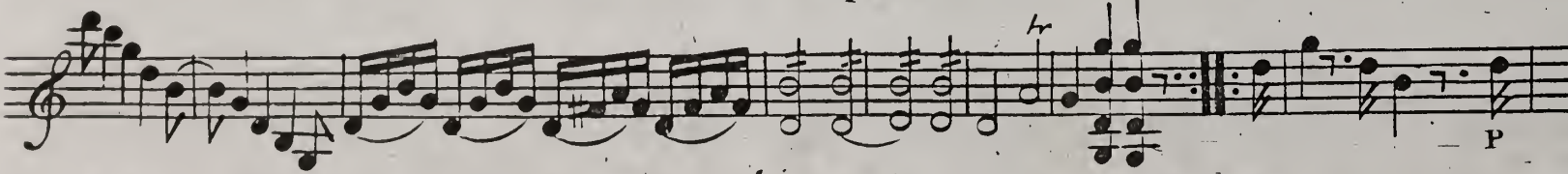
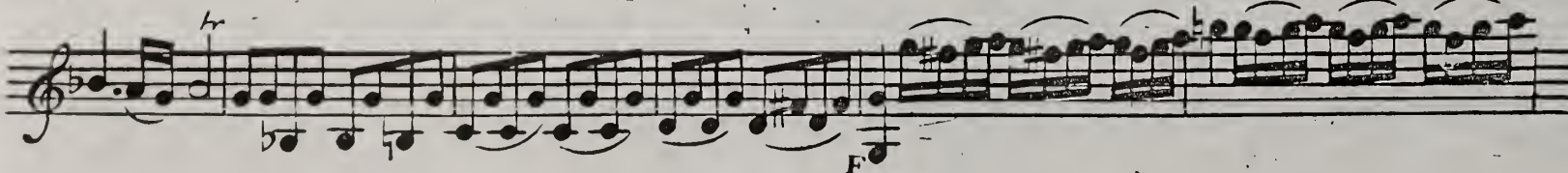
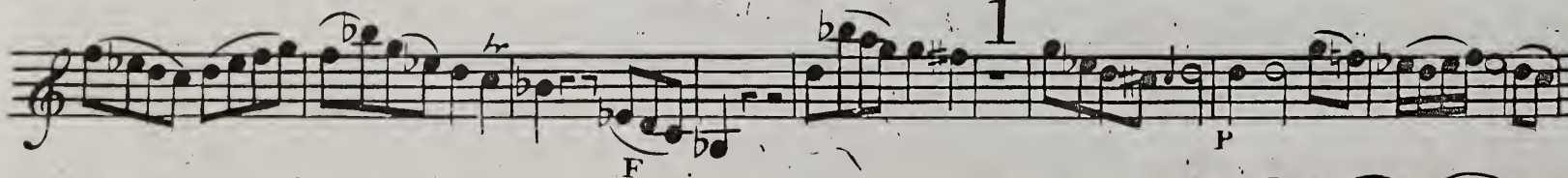
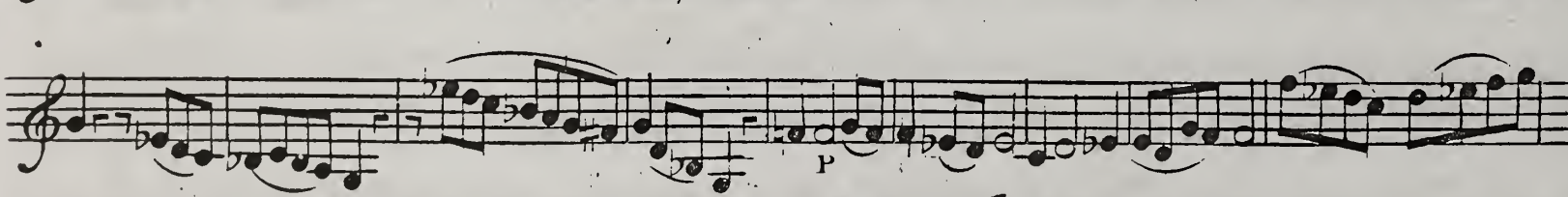
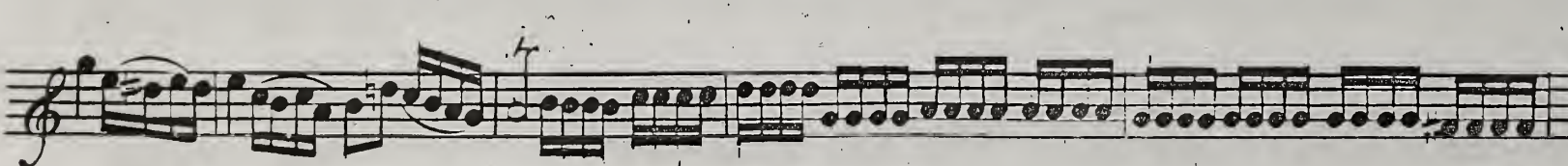
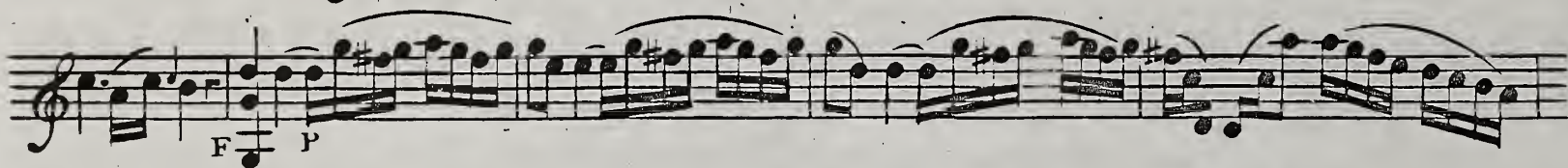
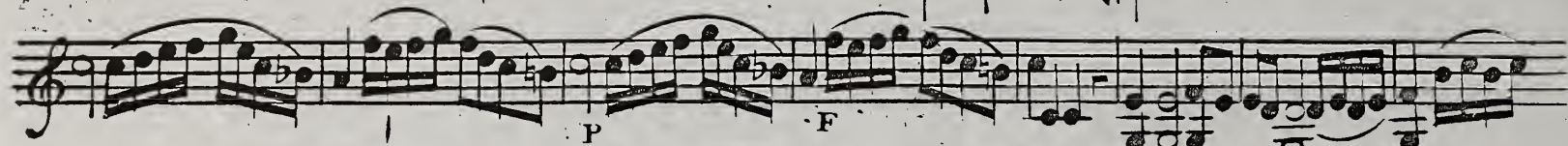

pmo

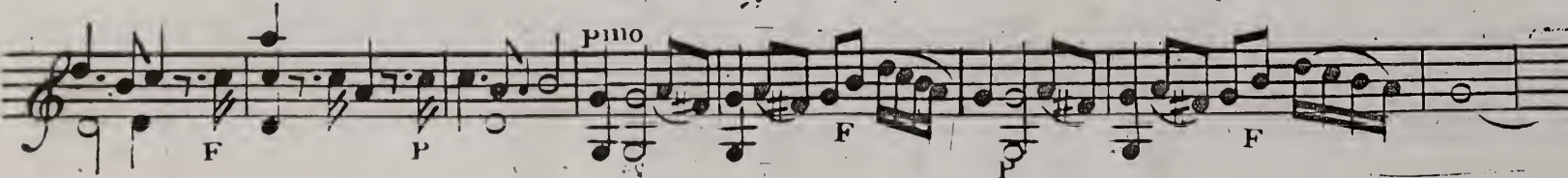

VIOLINO PRIMO

VIOLINO PRIMO

- P** (Piano) at the end of the first staff.
- F** (Forte) at the beginning of the second staff.
- P** (Piano) at the end of the third staff.
- F** (Forte) at the end of the fourth staff.
- P** (Piano) at the end of the sixth staff.
- F** (Forte) at the end of the seventh staff.
- P** (Piano) at the end of the eighth staff.
- F** (Forte) at the end of the ninth staff.
- P** (Piano) at the end of the tenth staff.
- F** (Forte) at the end of the eleventh staff.
- F** (Forte) at the end of the twelfth staff.

VIOLINO PRIMO

W*F

VIOLINO PRIMO

SONATA V

All^o con Vivacita.

p *F* *p* *F* *p* *F*

p *F* *p* *F* *p* *F*

f *finili*

f *finili*

p *poco F* *p* *poco F*

p *poco* *p* *poco F*

p

VIOLINO PRIMO

15

Volti

W * F

8

VIOLINO PRIMO

VIOLINO PRIMO

17

Handwritten annotations: *tr*, *1*, *1*, *W*F*

VIOLINO PRIMO

SONATA VI

Prestissimo

VIOLINO PRIMO

W * F

Sei
T R I I
per due
V I O L I N I è B A S S O

del
Sig.^r Ori.^{no} Giuseppe Lidarti,
Academico Filo Armonico ,

dedicati all
Ill.^{mo} Sig.^r Watkin Williams
W Y N N E Bar.^t.

Stampati a Spese di
Giuseppe Soderini.

Price 7-6

L O N D O N

Printed by WELCKER in Gerrard Street S.^t Ann's Soho
Where may be had Lidarti's first Sett of Trios. Alleffandri's Trios. Humbles 3 Setts
of Trios. Bachs 2^d Book of Harpichord Concertos. Kammell's Quartets. &c. &c. &c.

BASSO

SONATA I

Allegro Maestoso

8^{7b} 6⁵ 4³

8^{7b} 6⁵ 4³

3 4

9 4 3 1 6

P. F.

6 4 3 7 4 6 4 9 8 6 5 6 7 6

6 6 5 8 5 4 7 4 7 4 2 6 7 4 4 6 5

6 4 4 6 4 4 6 4 4 6 4 4

6 4 4 6 4 4 6 4 4

8 7 6 5 8 7 6 5 6 4 4 6 7 4 7 9 4 7

8 7 6 5 8 7 6 5 6 7 4 7 9 4 7

* 6 b 5 7

* 4 2 6 b 7 6 7 8 7 6 5 4 3 2 1

8 7 6 5 4 3 8 7 6 5 4 3 2 1

7 4 6 7 7 b 5 5 b 5 6 6

poco F. F. P.

4 3 6 4 3 8 6 4 3 8 6 4 3

BASSO

BASSO

SONATA II

Allegro Moderato

BASSO

Andantino Affettuoso

Presto Assai

BASSO

SONATA III

Allegro con spirito

Vol ti

BASSO

BASSO

BASSO

SONATA IV

Allegro Afsai

BASSO

BASSO

SONATA V

Allegro con Vivacità

BASSO

Cantabile Piano

V o l t i

BASSO

Tempo di Minuetto con Moto

BASSO

SONATA VI

Prestissimo

Volti

BASSO

Adagio sostenuto

Minuetto

Trio

FINE

Da Capo il Minuetto senza Repetizione
