2425 2

SEIS PIEZAS OSONATAS SUELTAS PARA ORGANO

DISPUESTAS EN FORMA DE VERSOS GRANDES DE OCTAVO TONO CON VARIEDAD DE REGISTROS

POR

D.N. JOSEF LIDON ORGANISTA DE LA REAL CAPILLA DE S.M.C.

Y MAESTRO DE ESTILO YTALIANO DE SU REAL COLEGIO

OBRA II.

MADRID M.DCC.LXXXVII.

Se hallara en casa de D. Gabriel Gomez Librero Calle de las Carretas su precio 20 R.s V.n

F. G. G.

Ia

Lengüeteria ygual

en ambas manos

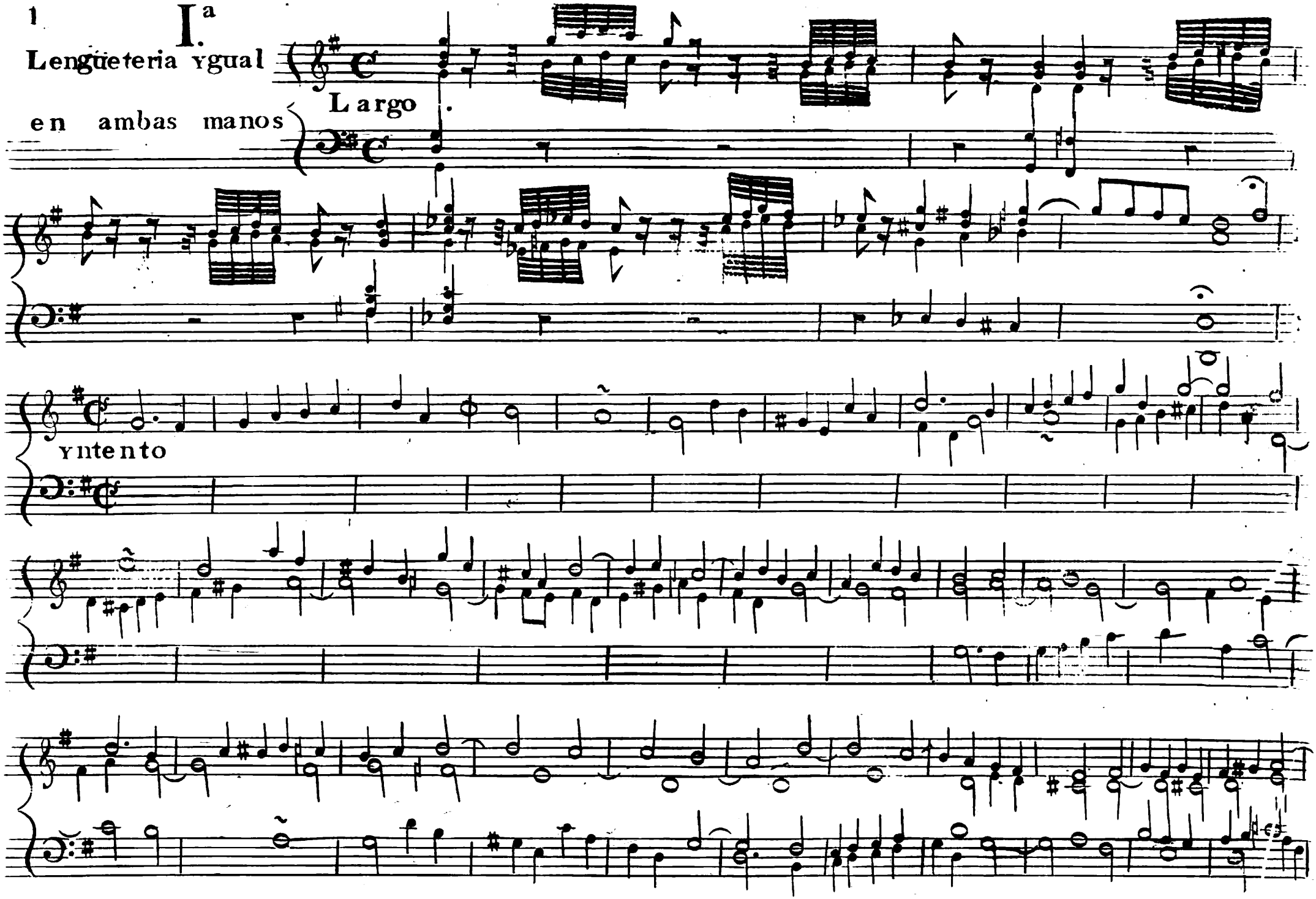

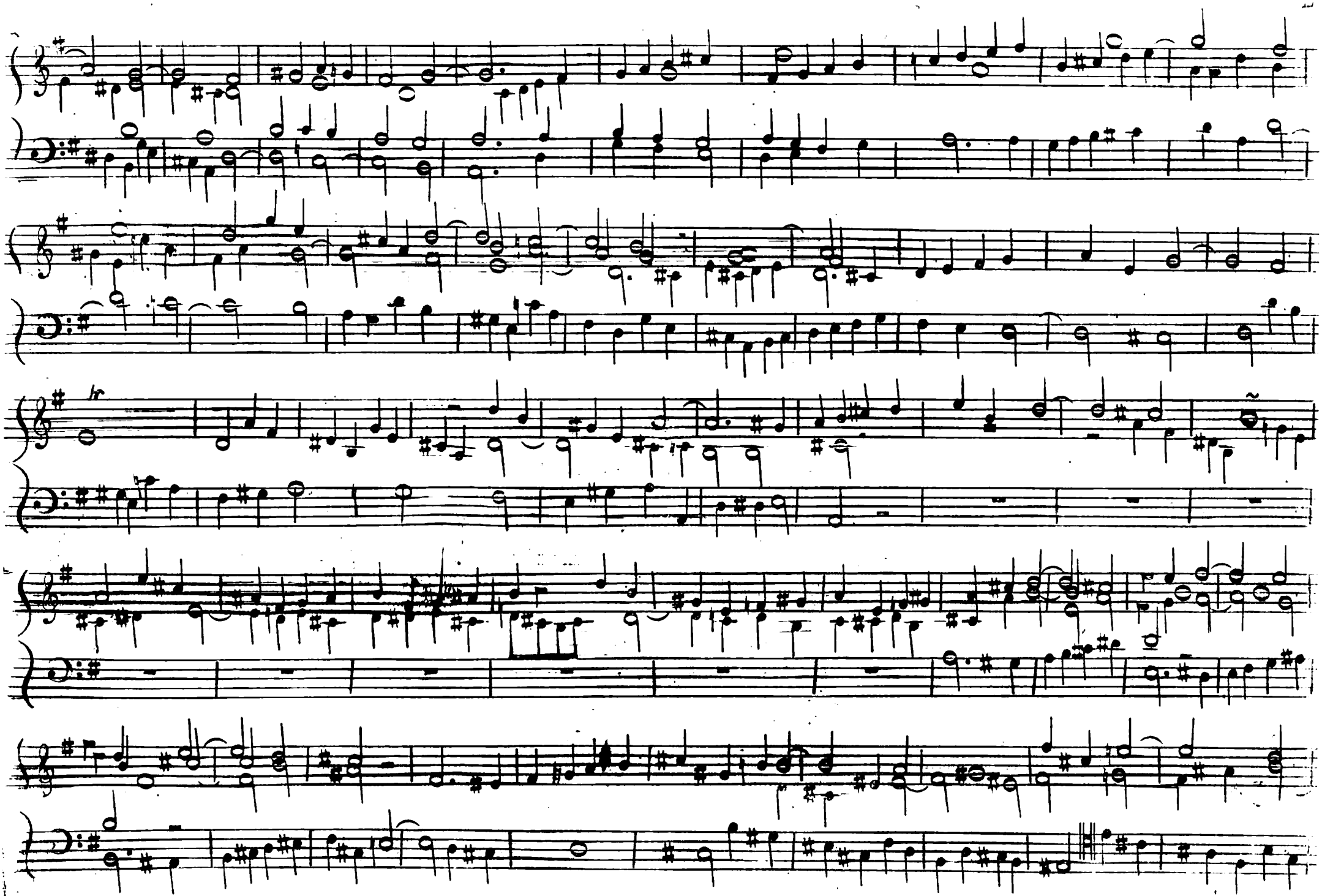

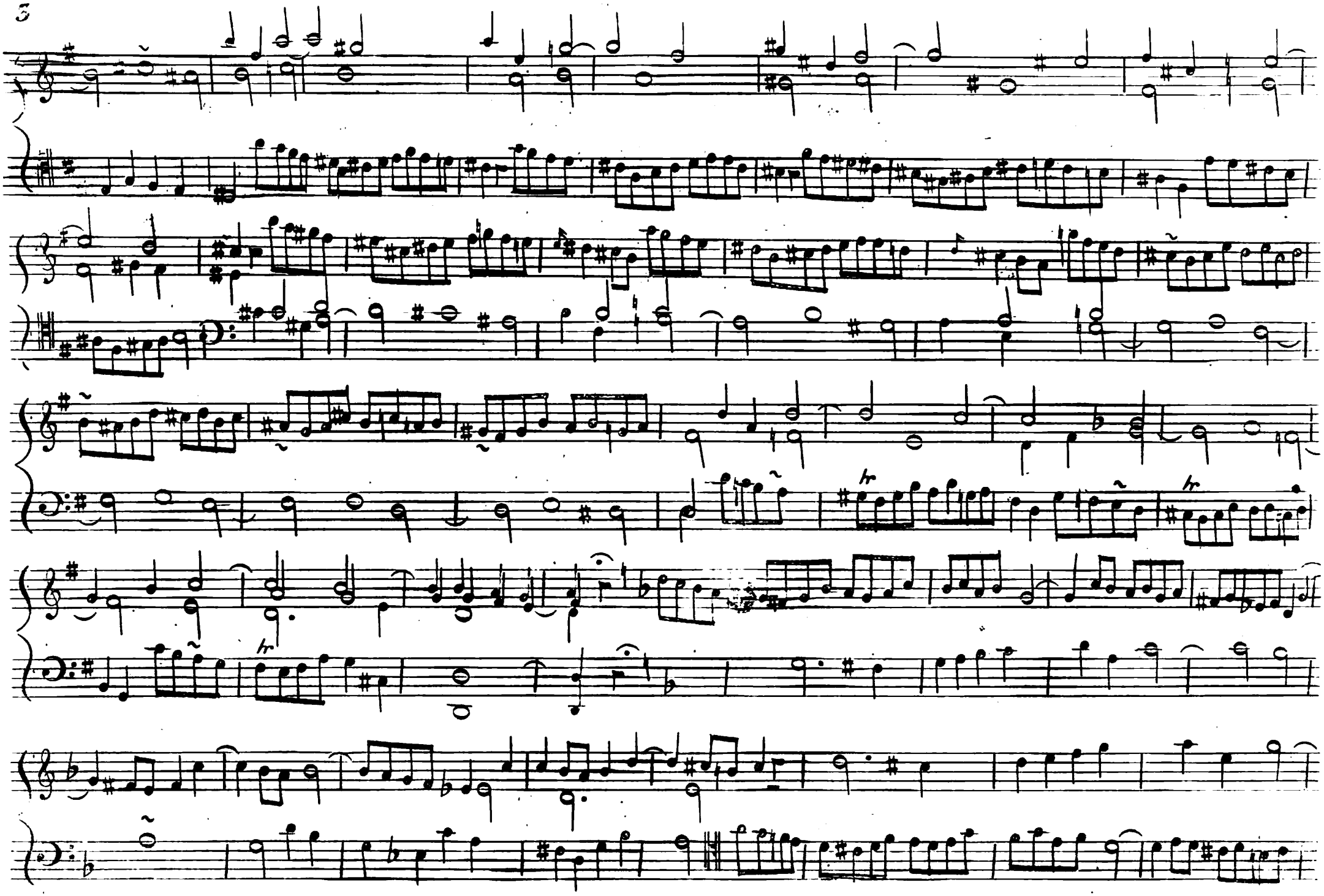

4

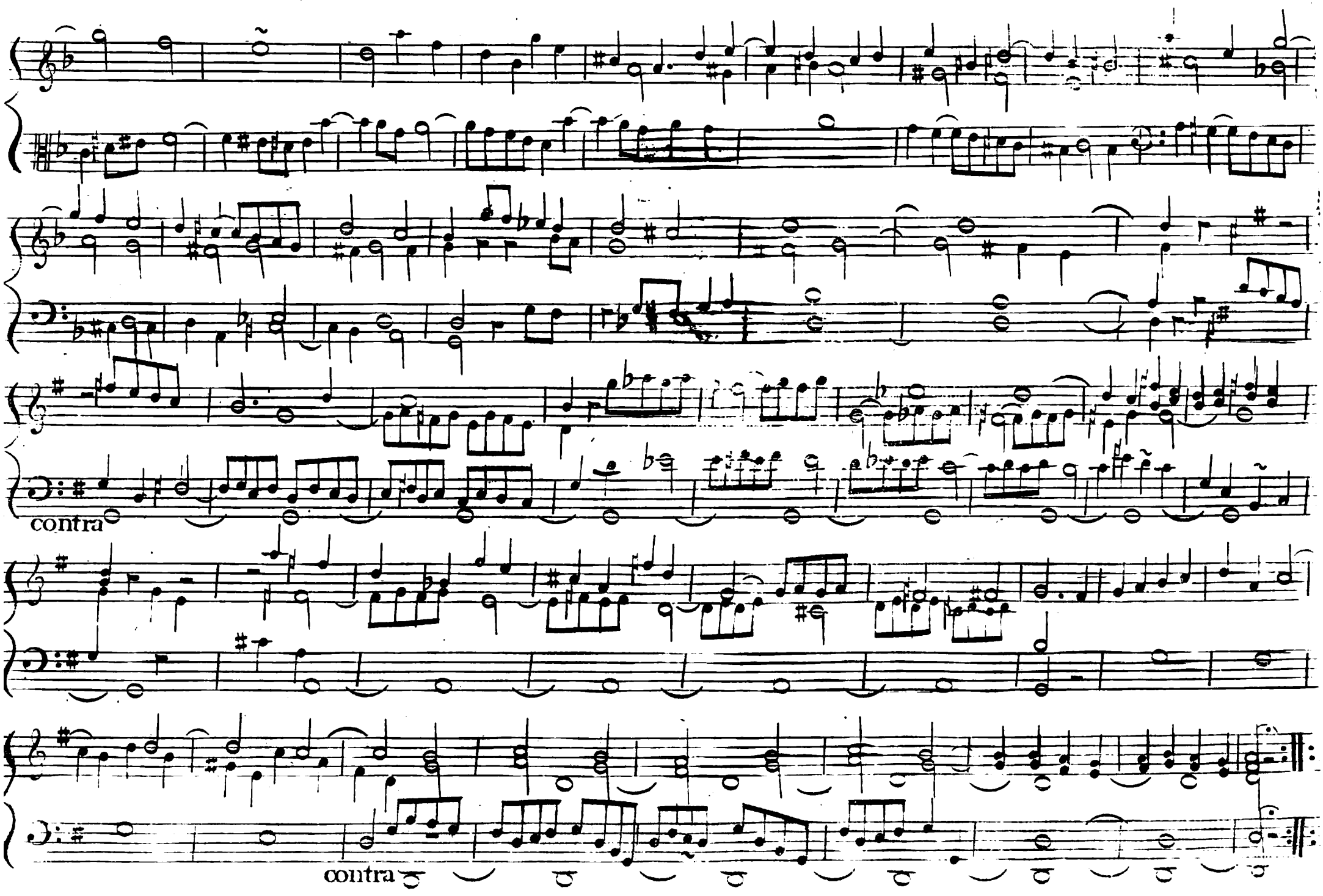

II.

All.o

Corneta Tolossana

All.o

Hasardos

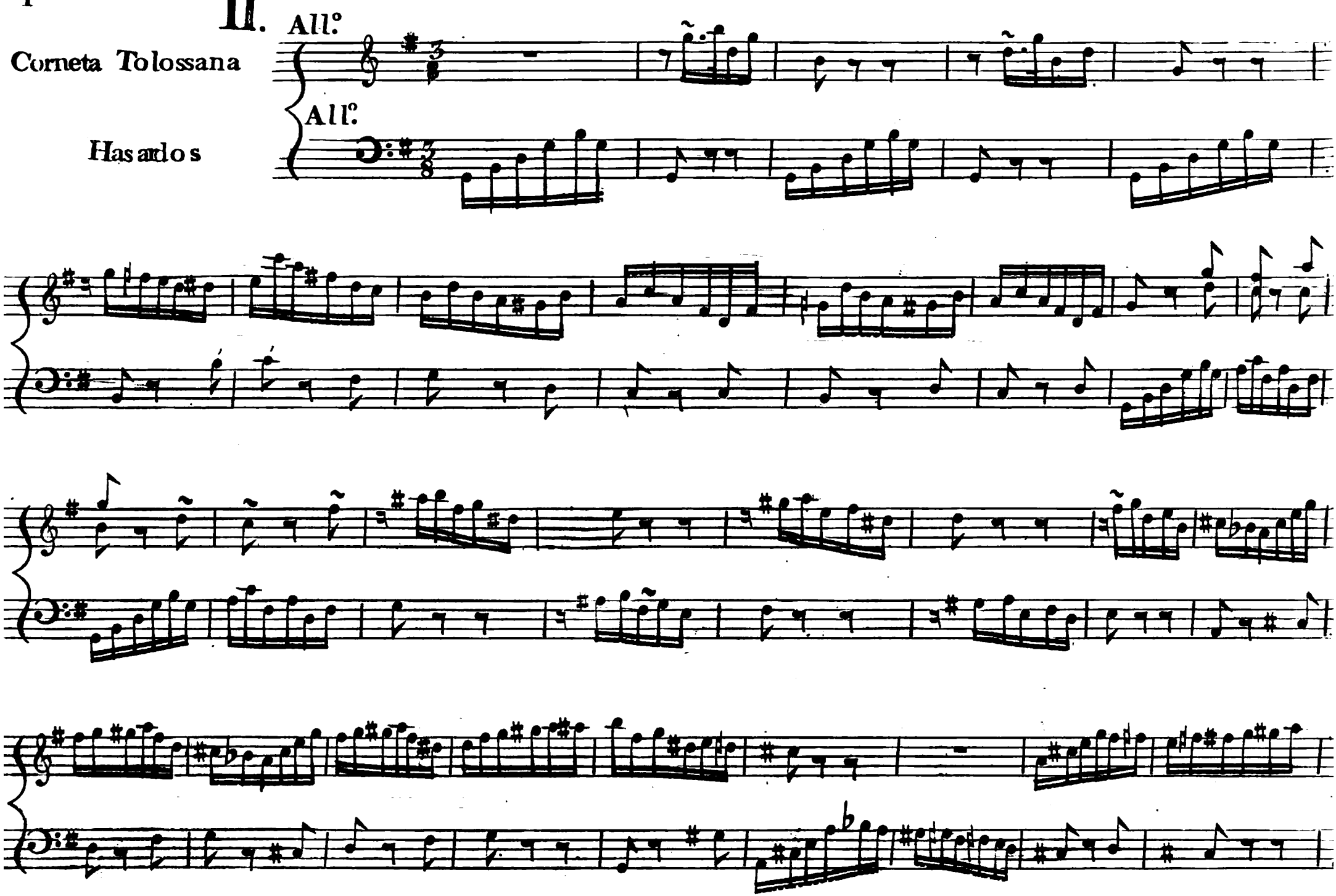

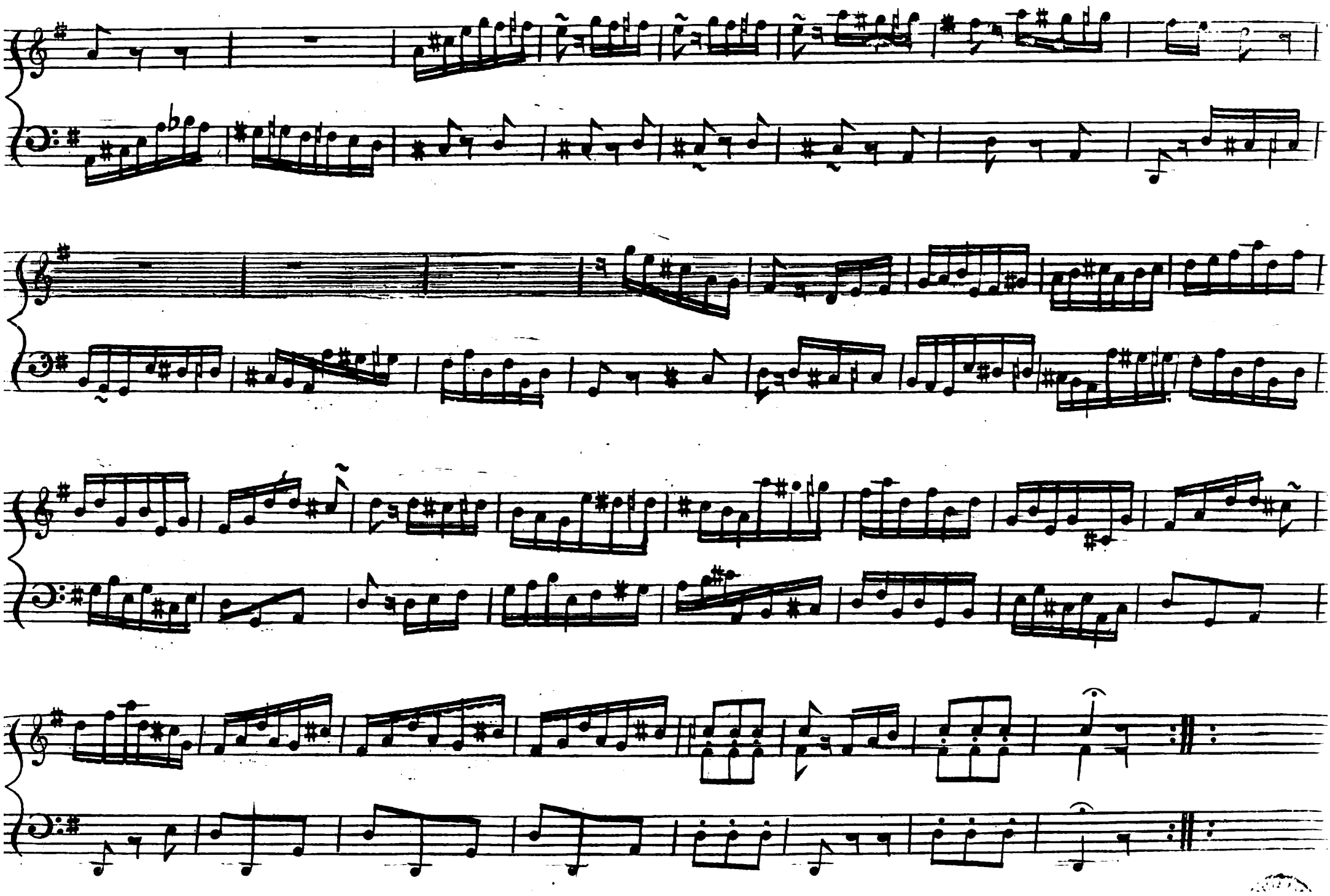

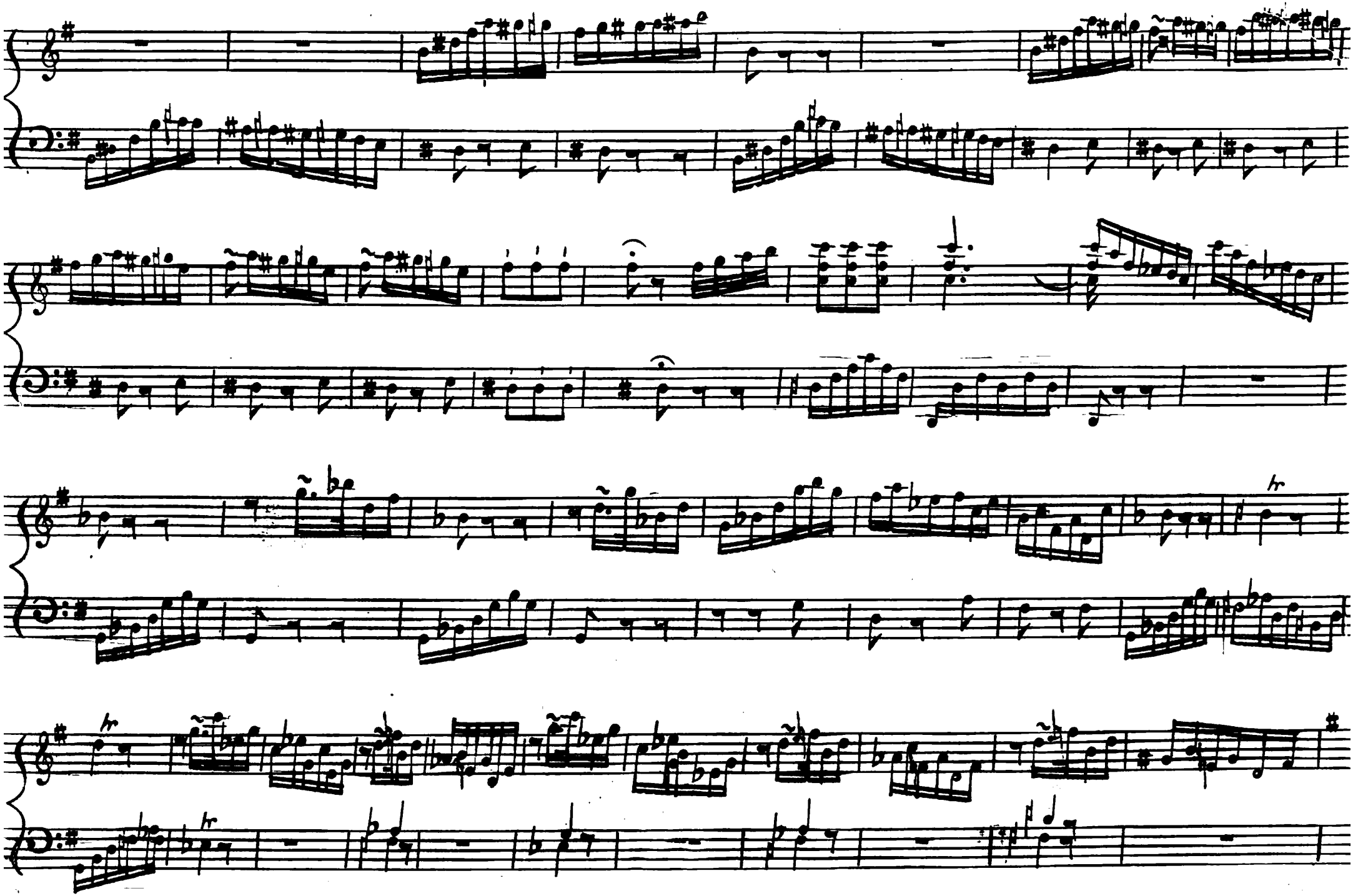

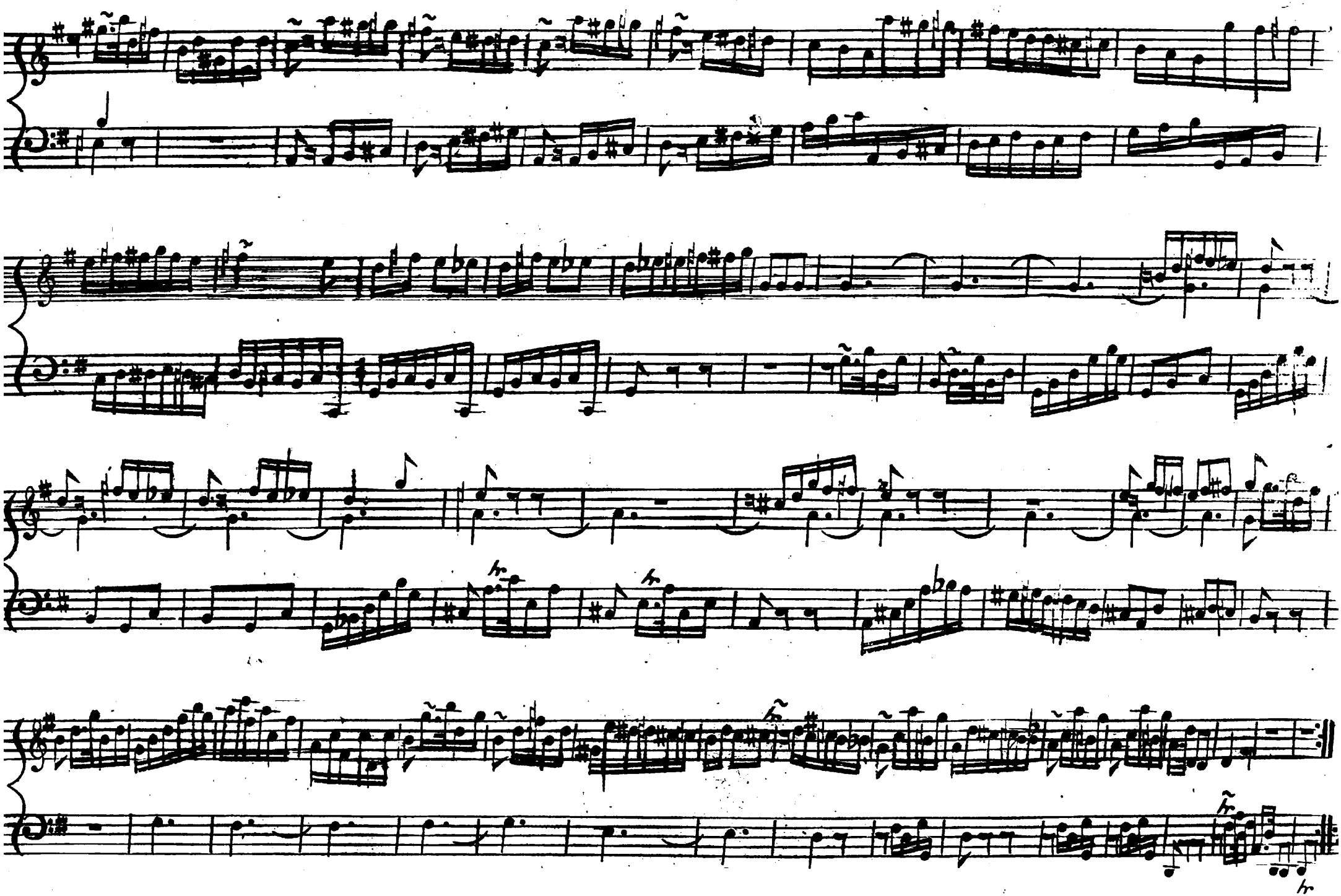

III.

Dulzaina U Orlo

brillante

Dulzaina U Orlo

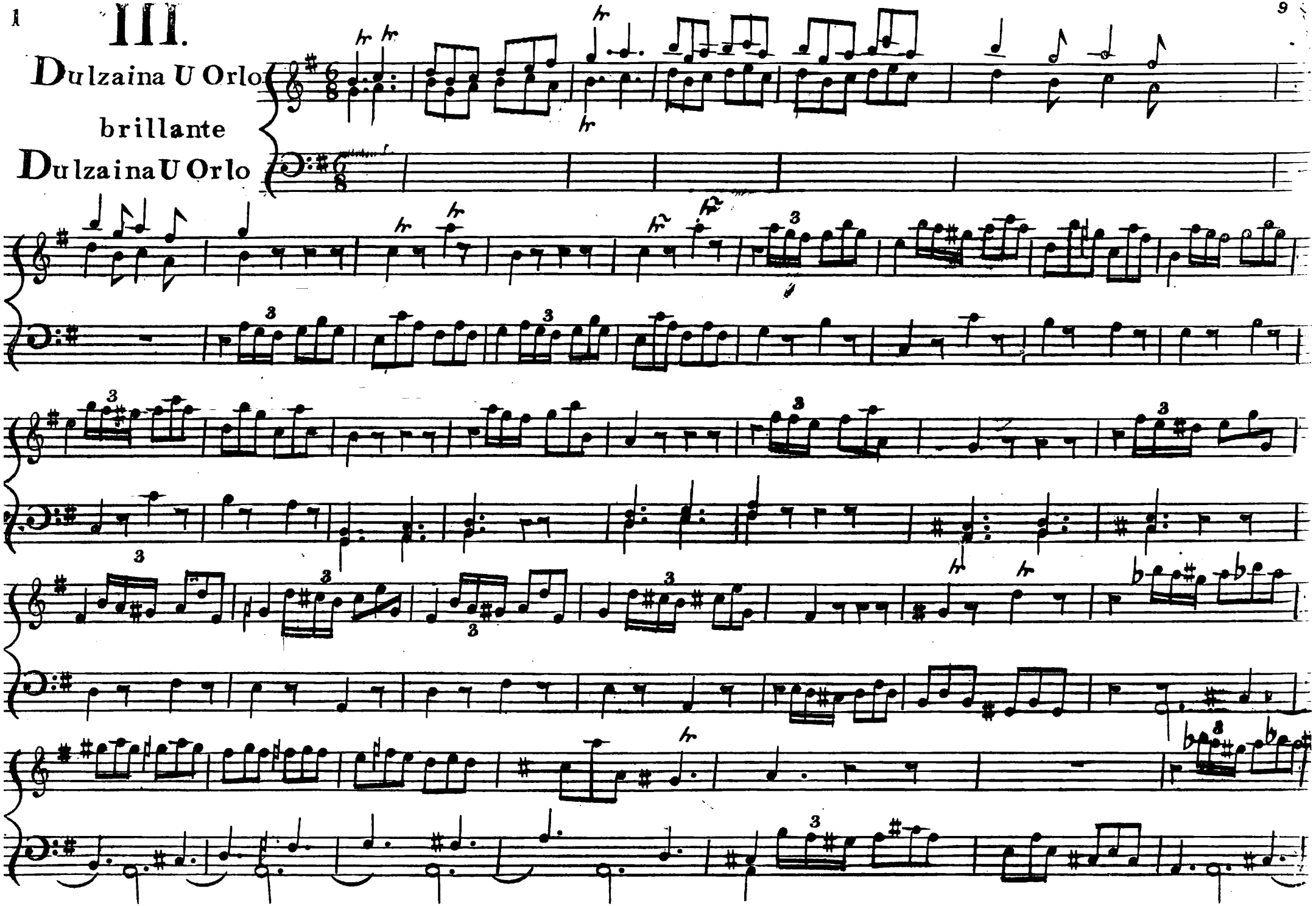

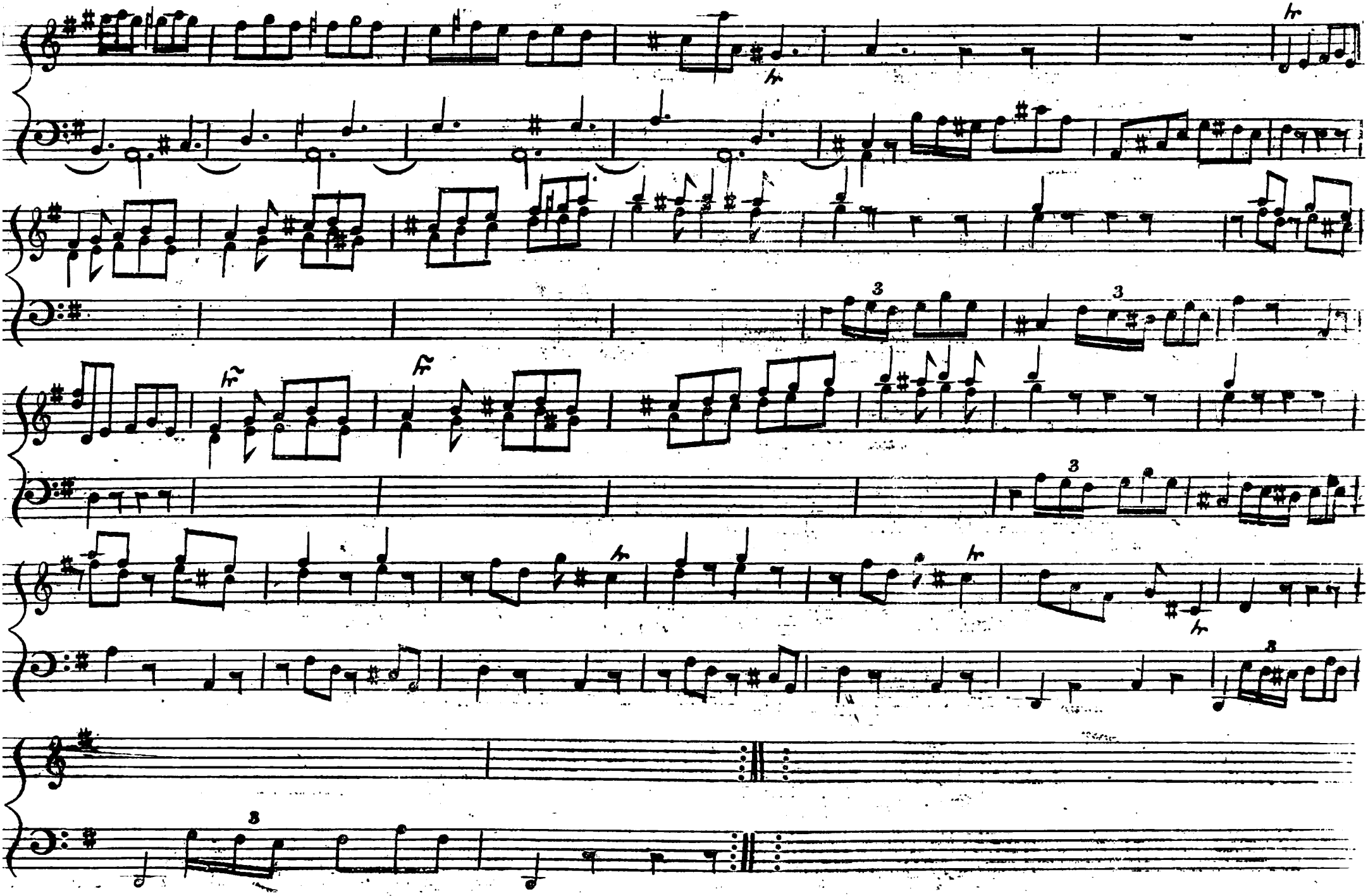
hr
hr
3
3
ff
ff
3
hr
hr
3
3

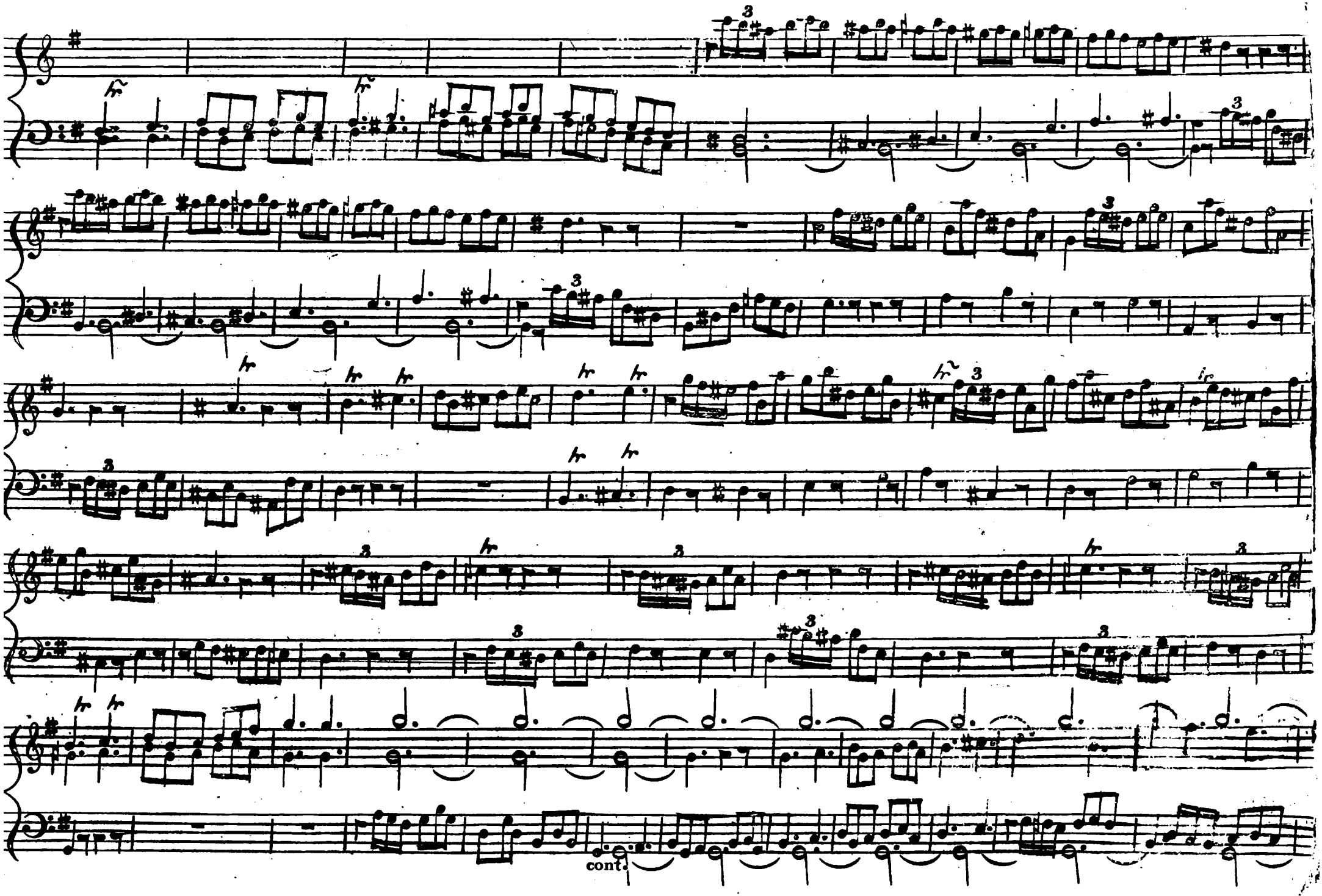
cont.

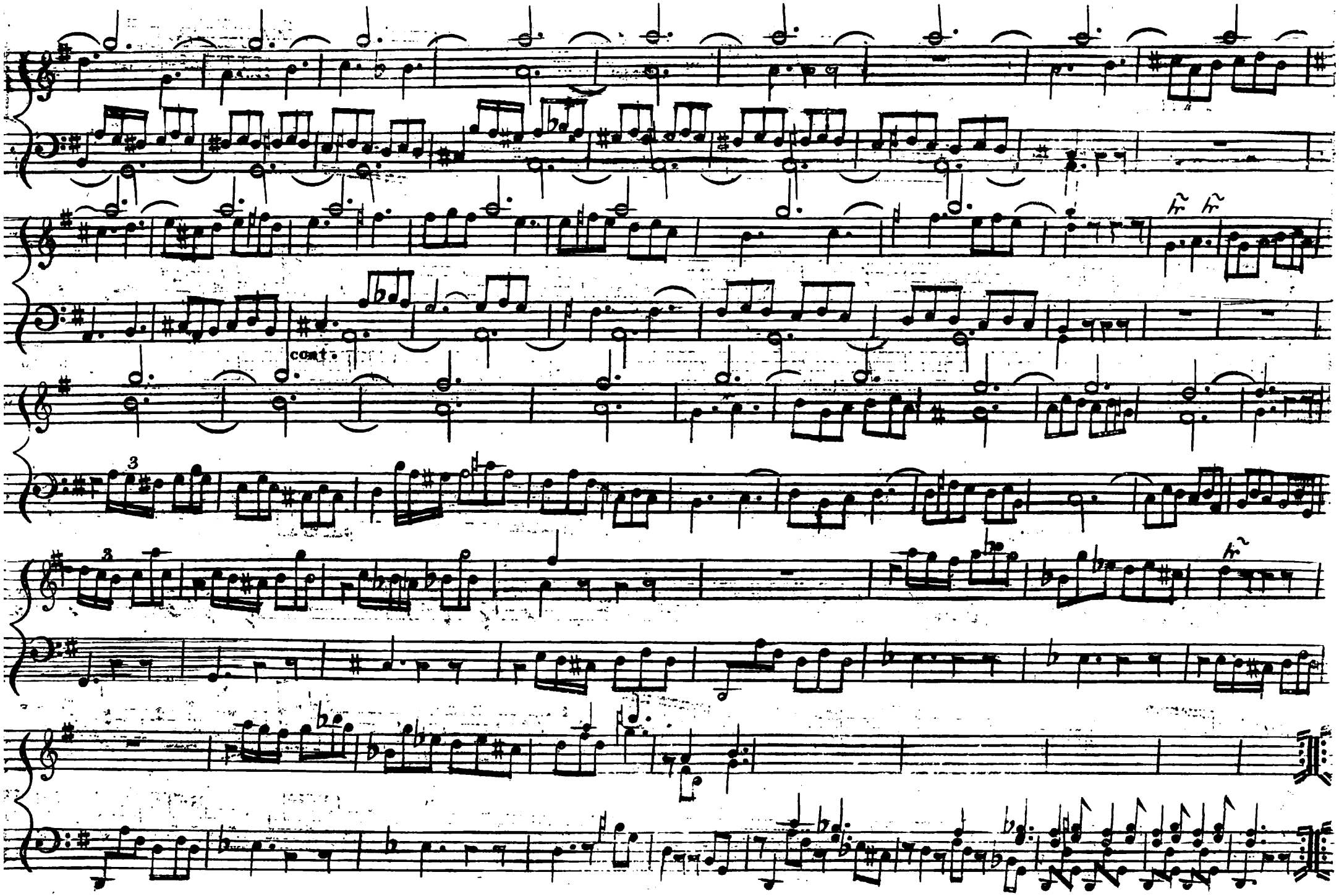
cont.
3
3

IV.

Tronp.ta Magna y rolosana

Allegretto.

Claron Hasardos O Comps.

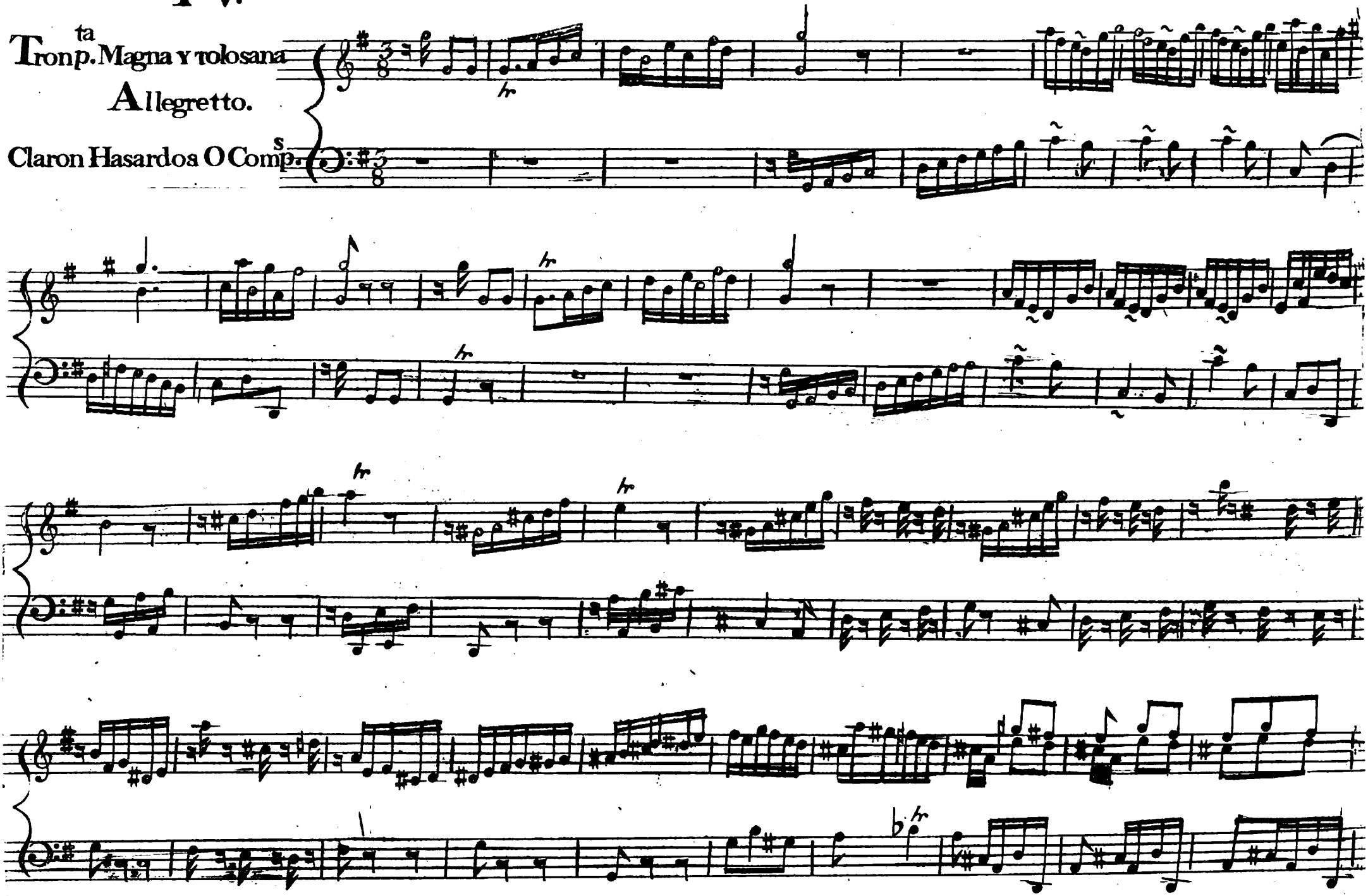

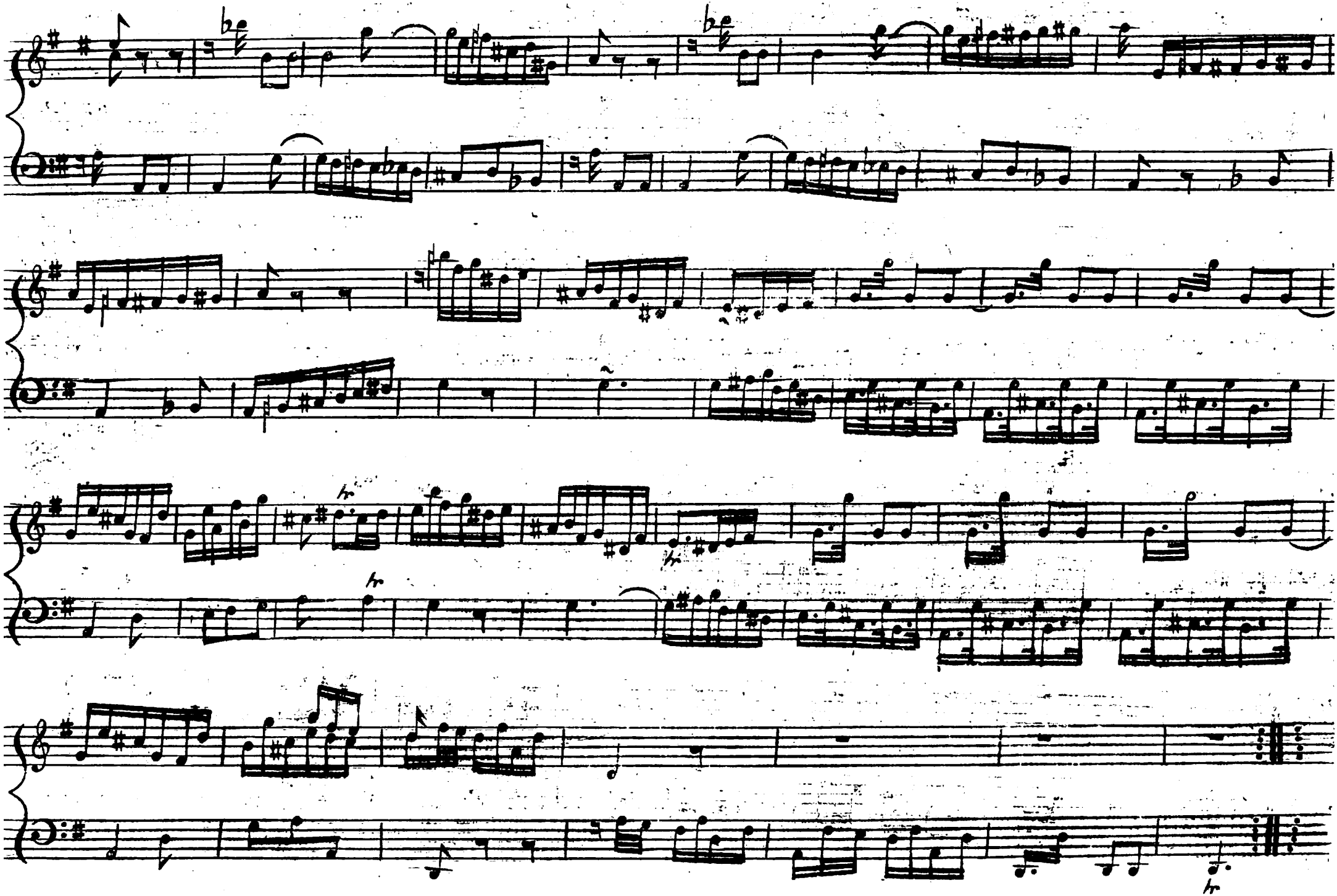
hr
hr
hr
hr

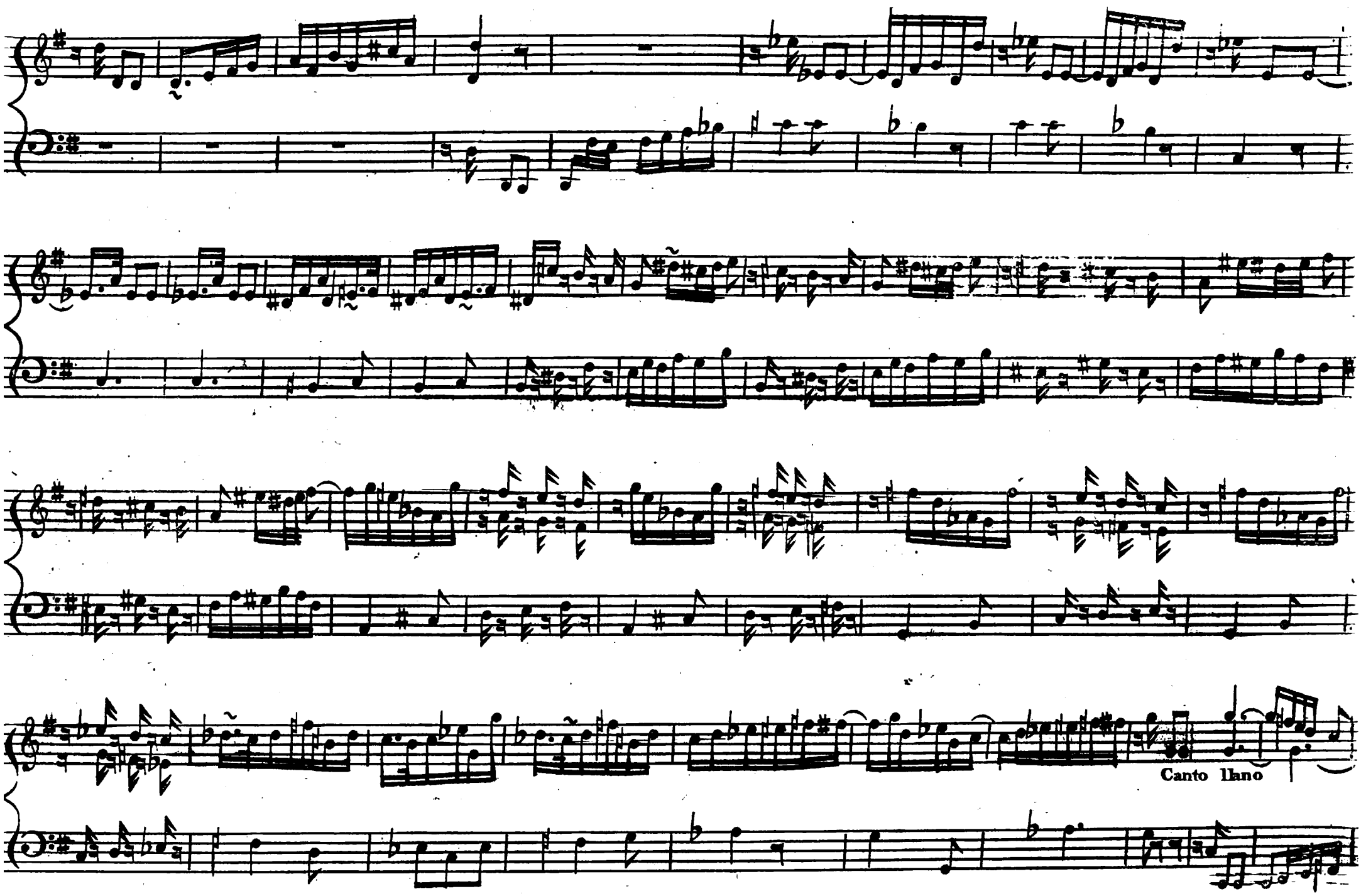
Canto llano

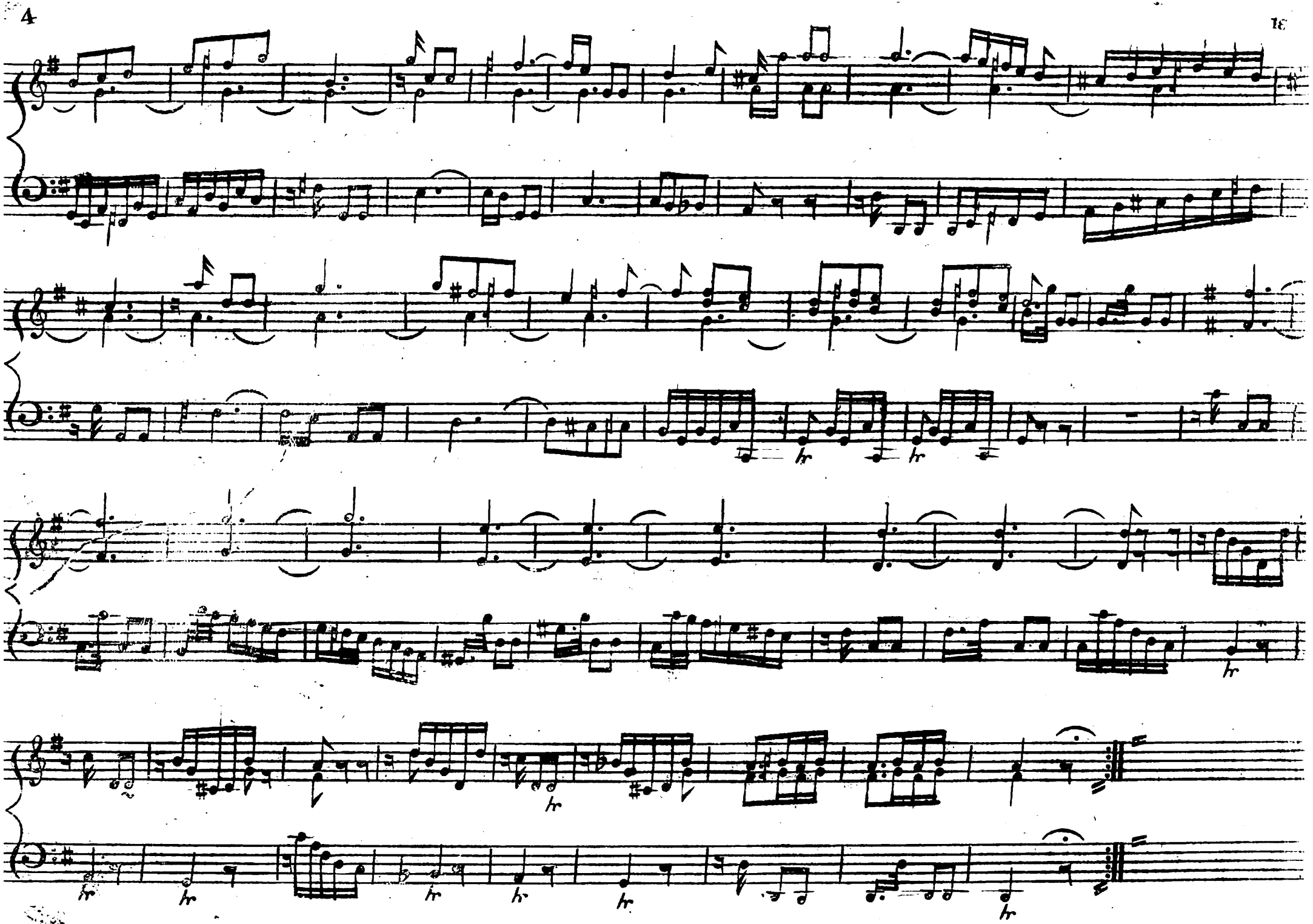
hr
hr
hr
hr
hr
hr
hr
hr
hr

V.

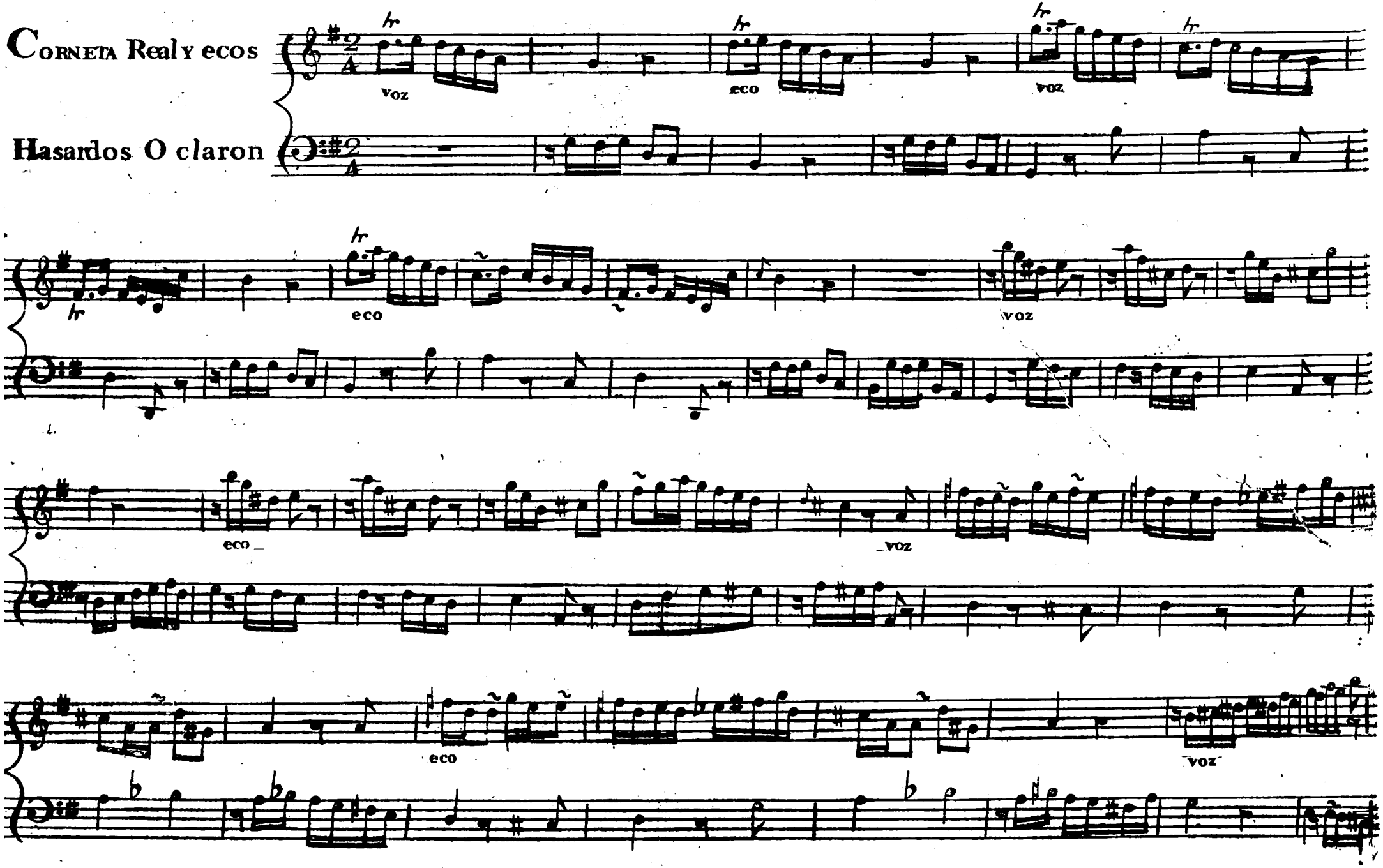
Corneta Real y ecos
Hasardos O claron
tr
voz
eco
voz
tr
eco
voz
eco
_voz
eco
voz

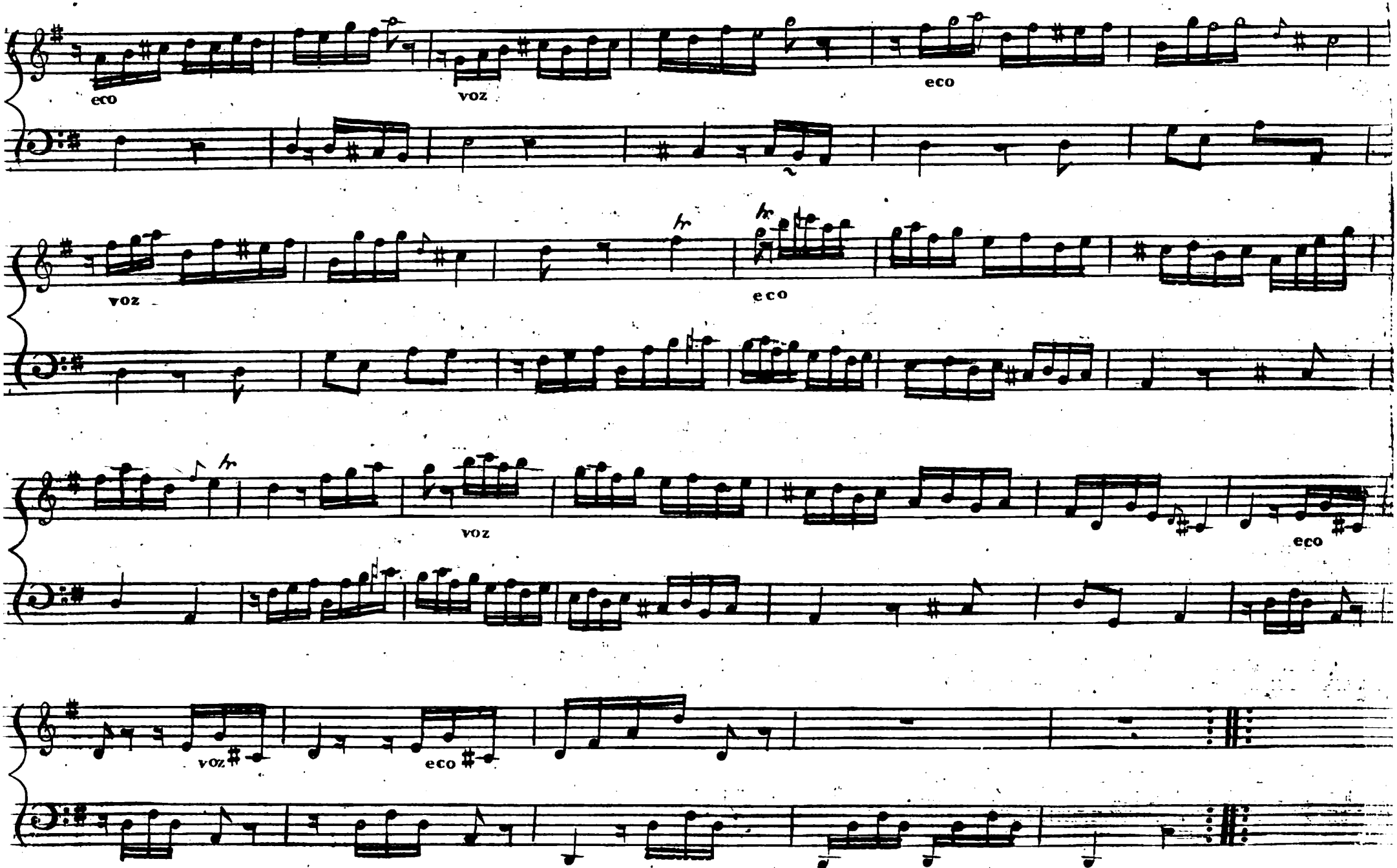
eco
voz
eco
voz
eco
voz
eco
voz
eco

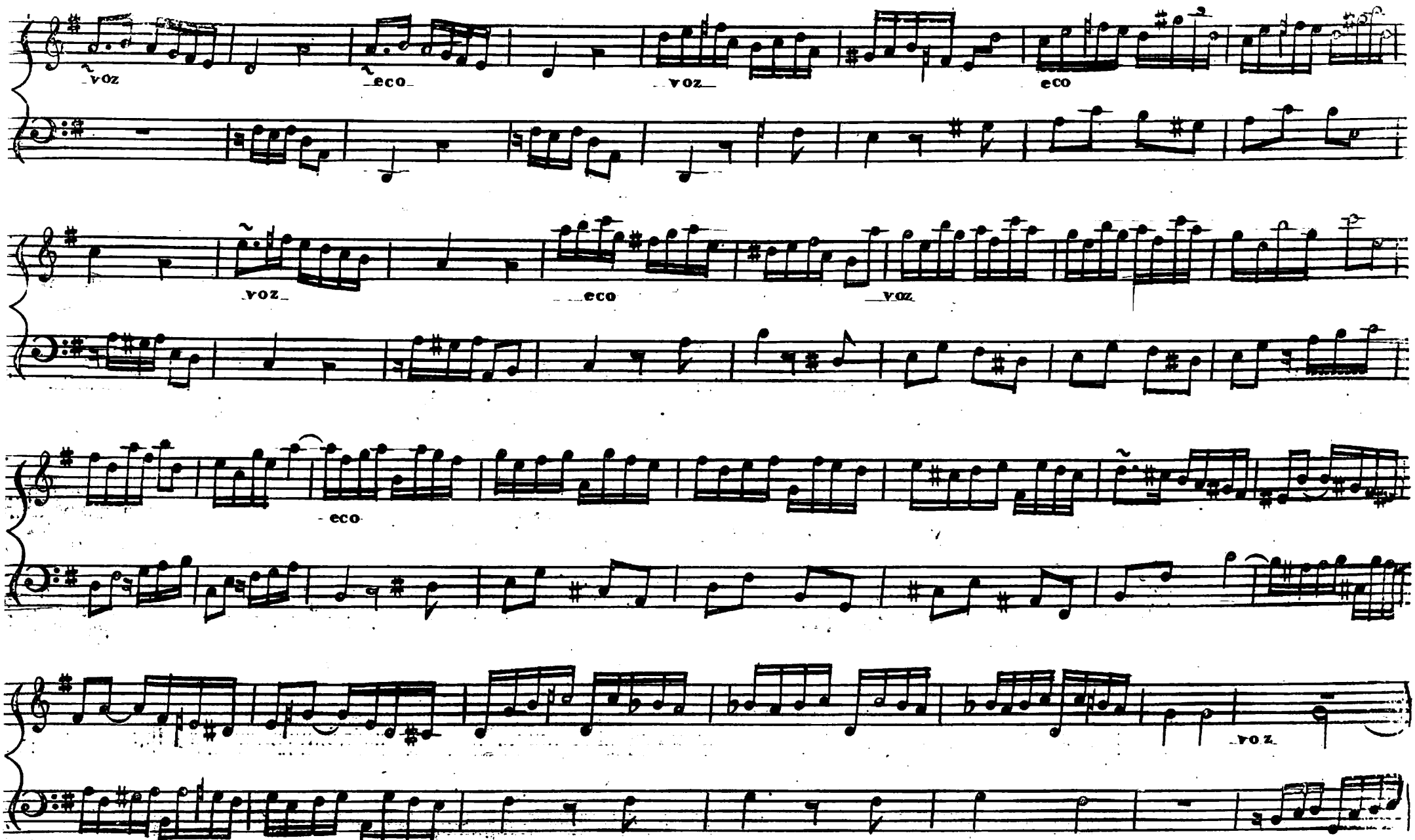
voz
eco
voz
eco
voz
eco
voz
eco
voz

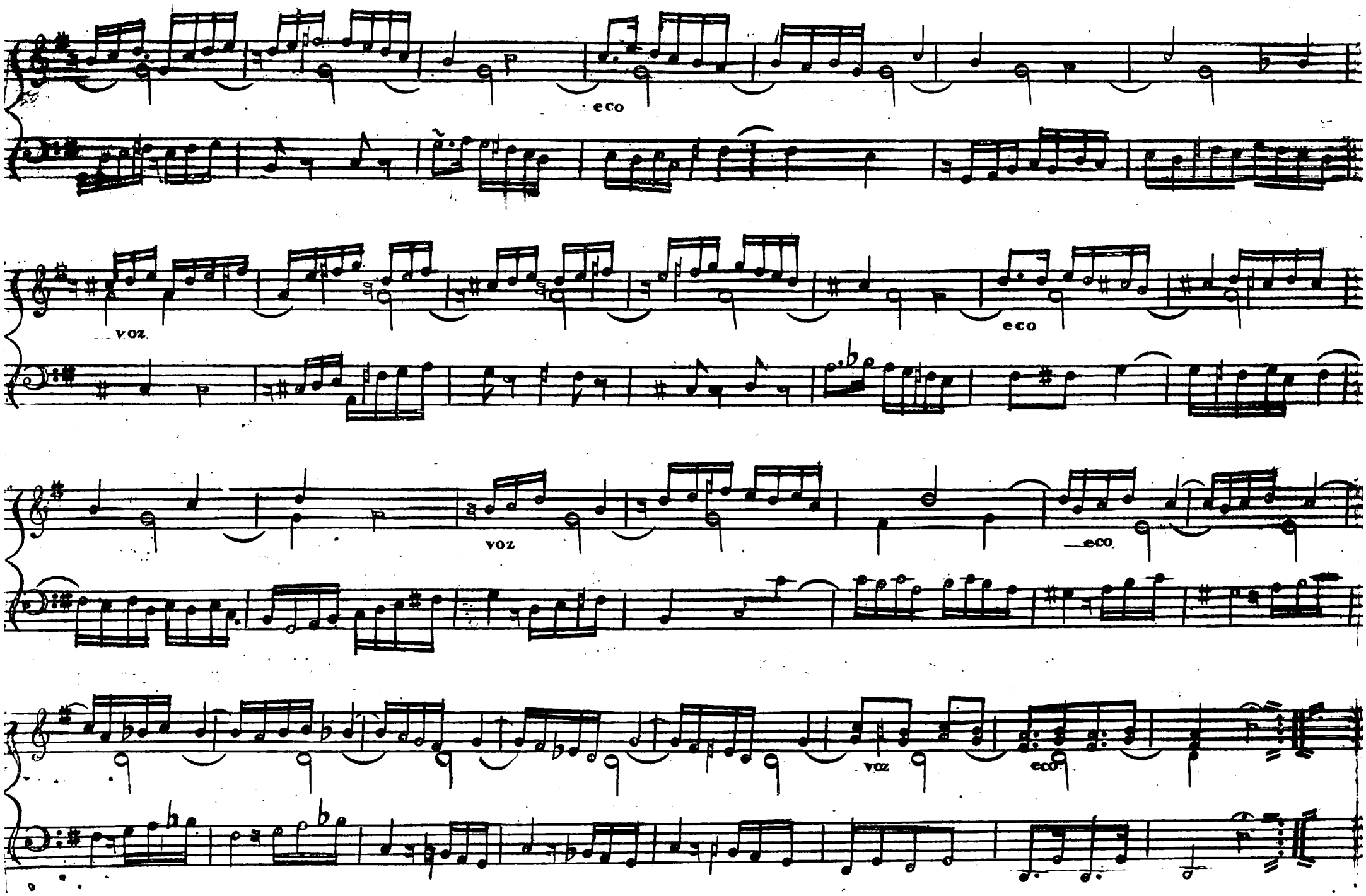
eco
voz
eco
voz
eco
voz
eco

VI.

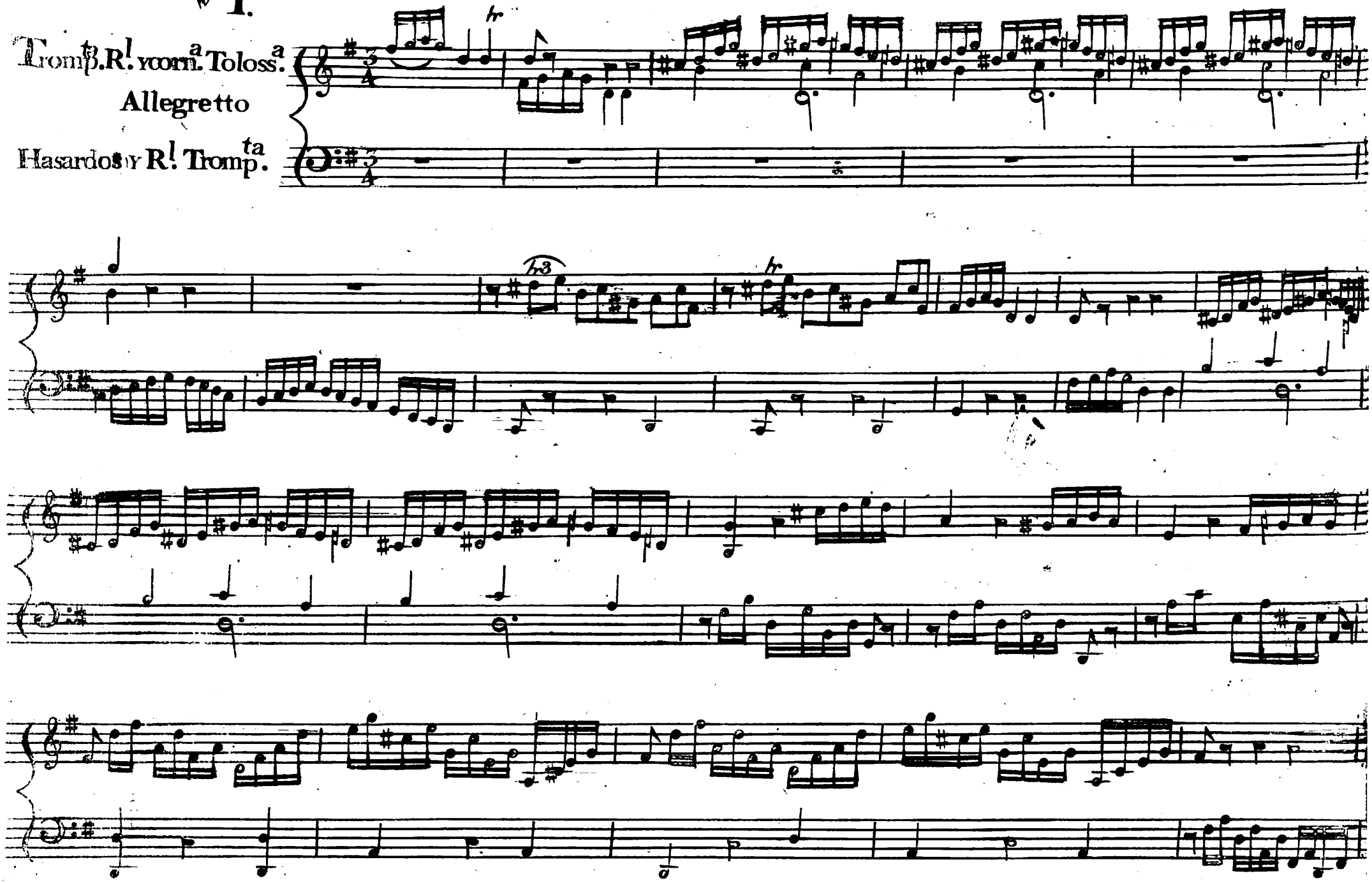
Tromp.ta B. R.l y corn.a Toloss.a
Allegretto
Hasardos y R.l Tromp.ta

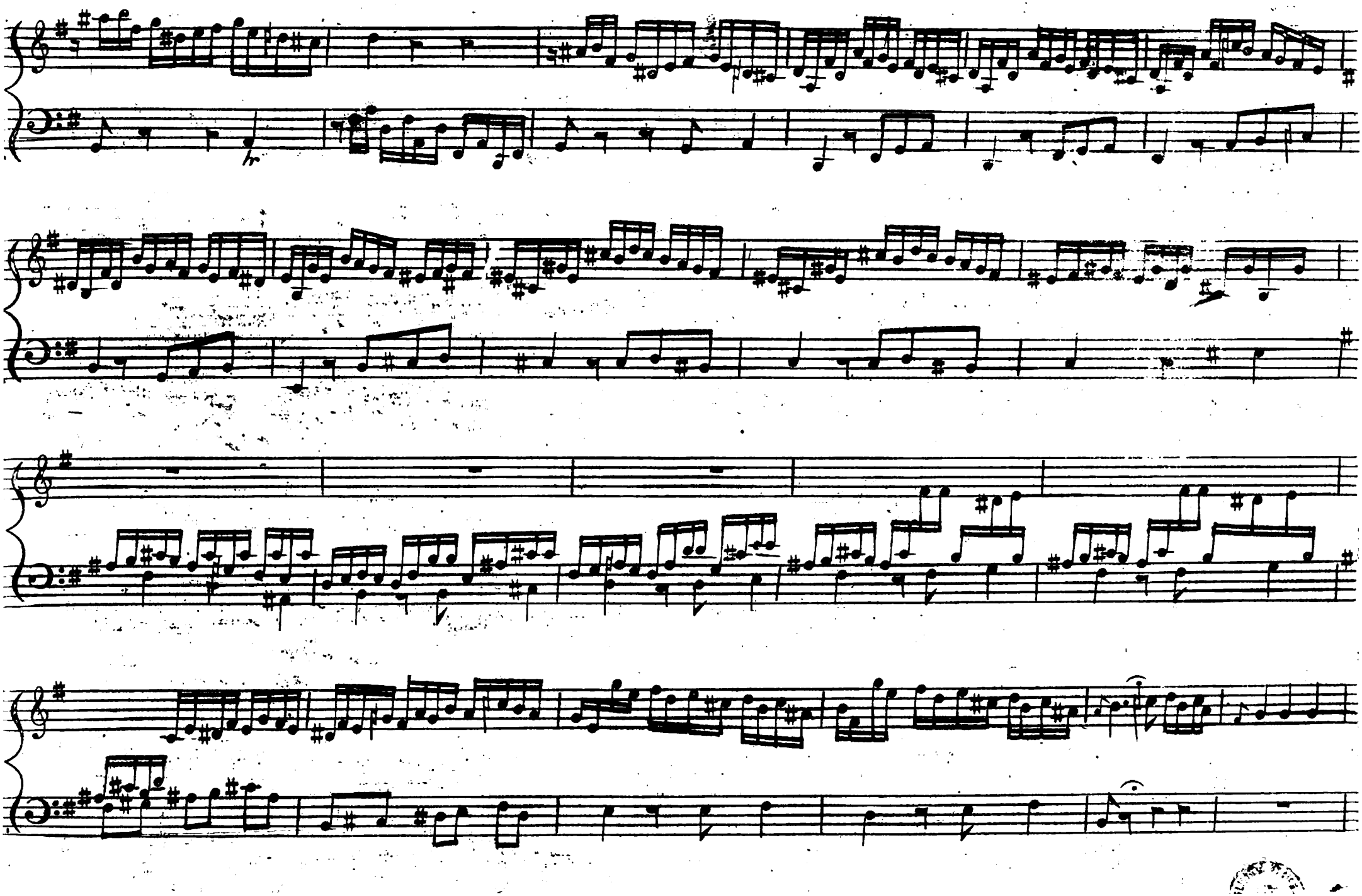

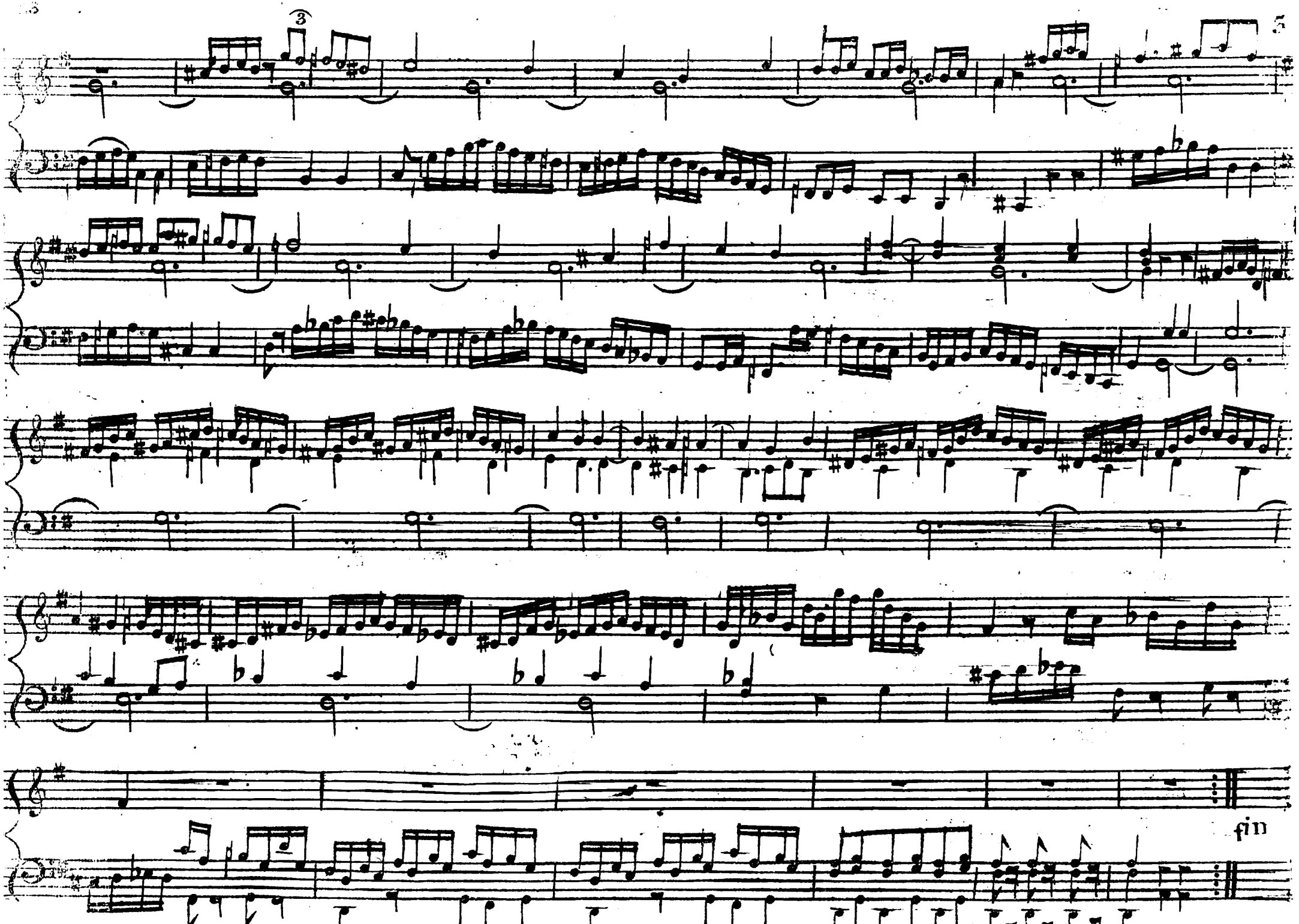
3
fin