Seiner Excellenz dem Grafen
Julius von Andrássy
K.K. Oesterreichisch-Ungarischer Minister des Aeussern
ehrfurchtsvoll zugeeignet.

Oesterreich-Ungarn.

WALZER
für
PIANOFORTE
componirt
von
KÉLER-BÉLA.
OP. 91.

zu 2 Hdn. Pr. M. 1,50.

zu 4 Hdn. Pr. M. 2,50.

Eigenthum der Verleger.
Berlin & Posen
Leipziger Straße 10. | Wilhelm Straße 21.
Unter den Linden 27. | Mylius Hôtel.
Breslau. Lichtenberg.
ED. BOTE & G. BOCK.
Hof-Musikhandlung
J. J. M. M. des Königs u. S. K. H. des Prinzen Albrecht v. Preussen
Stettin. Simon.
Leipzig, Leede.
Eingetragen gemäß den Vorschriften der internationalen Verträge.

OESTERREICH-UNGARN.

Autriche-Hongrie.

WALZER.

Introduction.
Allegro moderato.

Secondo.

Kéler Béla. Op. 91.

Lento.

Tempo I.

Piano.

Lento.

Andante. Ung. Fischerlied. Az alföldön halász legény vagyok én.

Eigenthum der Verleger.

Berlin, Ed. Bote & G. Bock

OESTERREICH-UNGARN.

Autriche-Hongrie.

WALZER.

Kéler Béla, Op. 91.

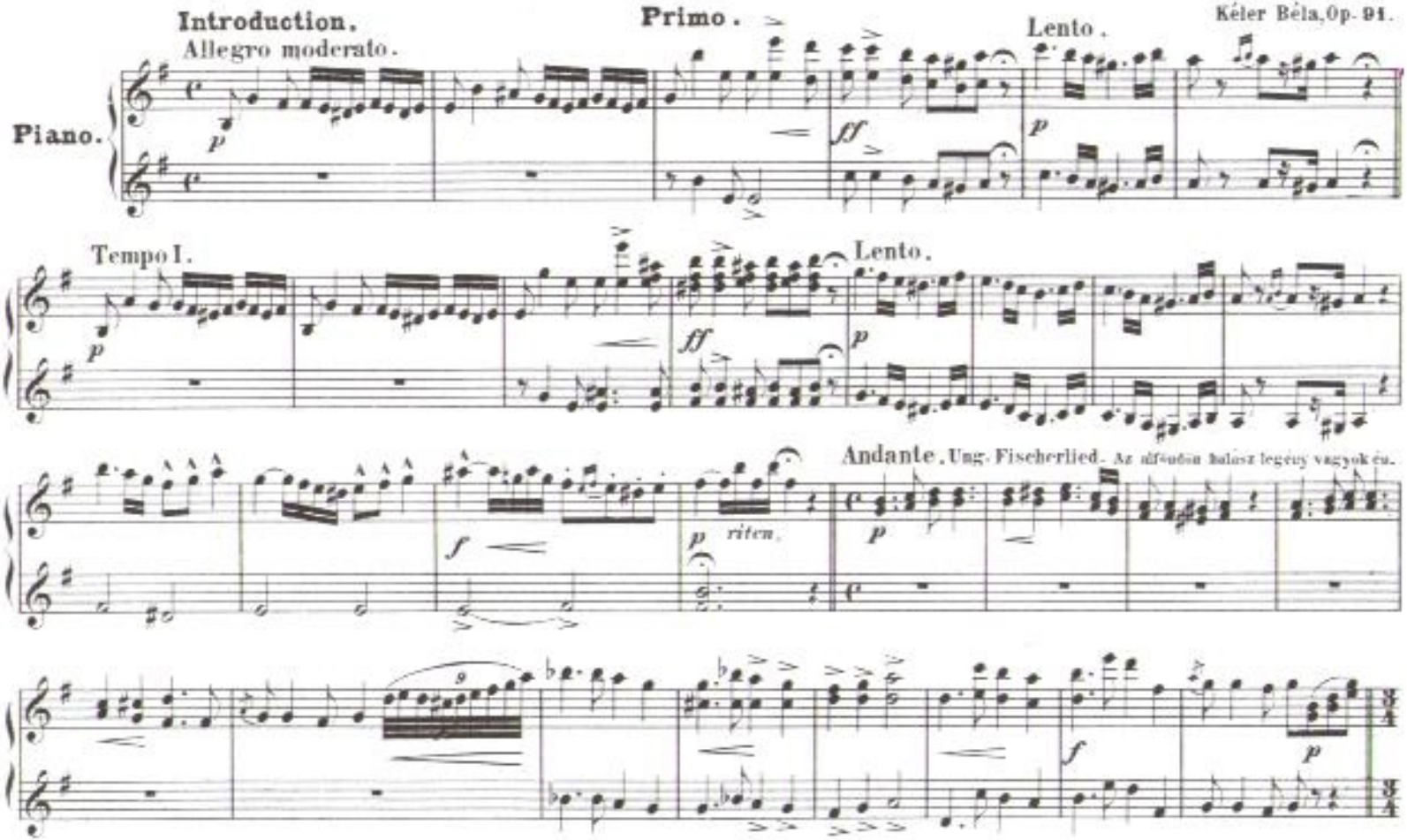

Secondo.

Andante sostenuto. Oest. Volkslied. Is denn gar kan Weg.

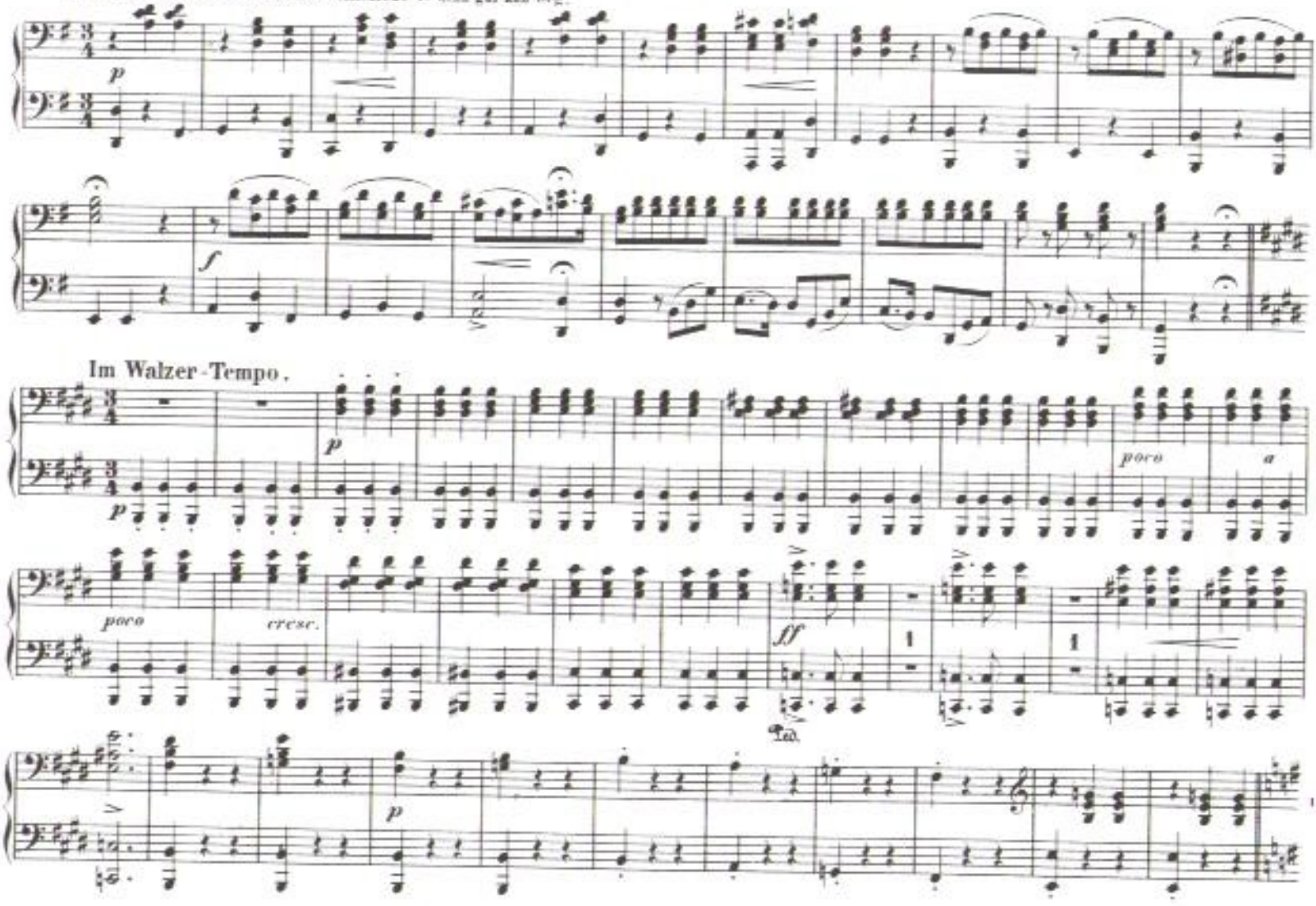

Andante sostenuto. Oest. Volkslied. Is denn gar kan Weg.

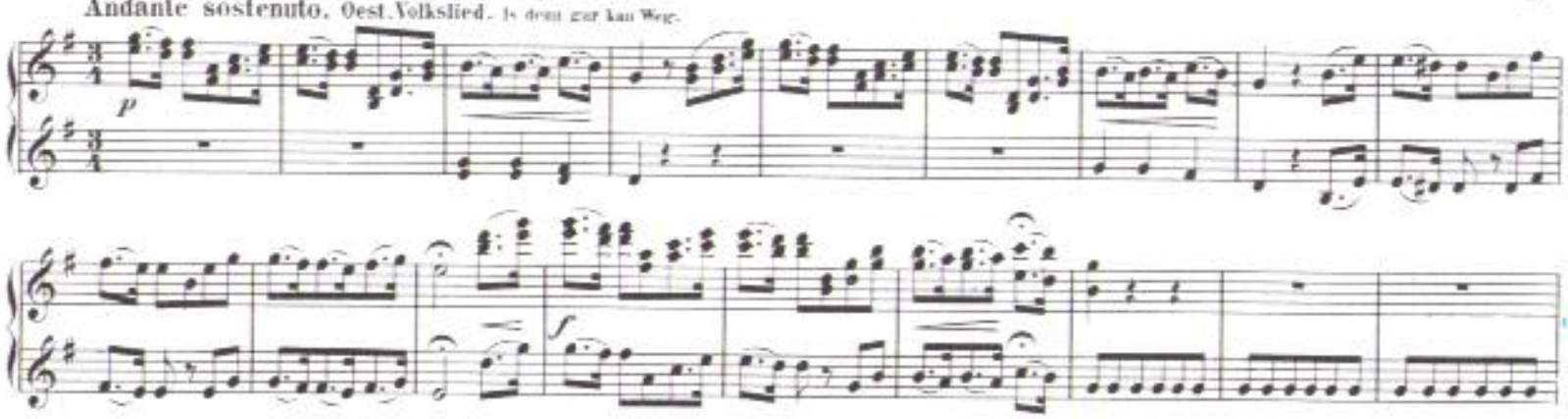

Im Walzer-Tempo.

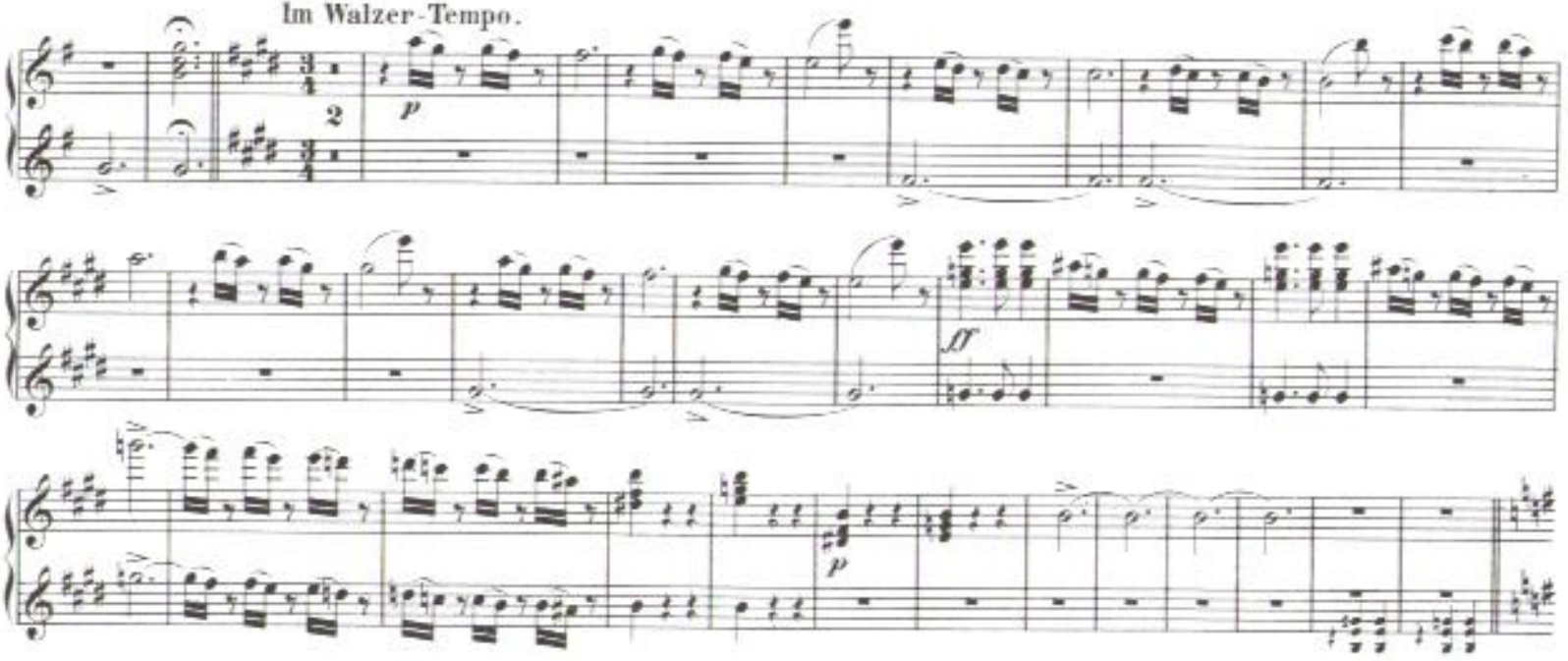

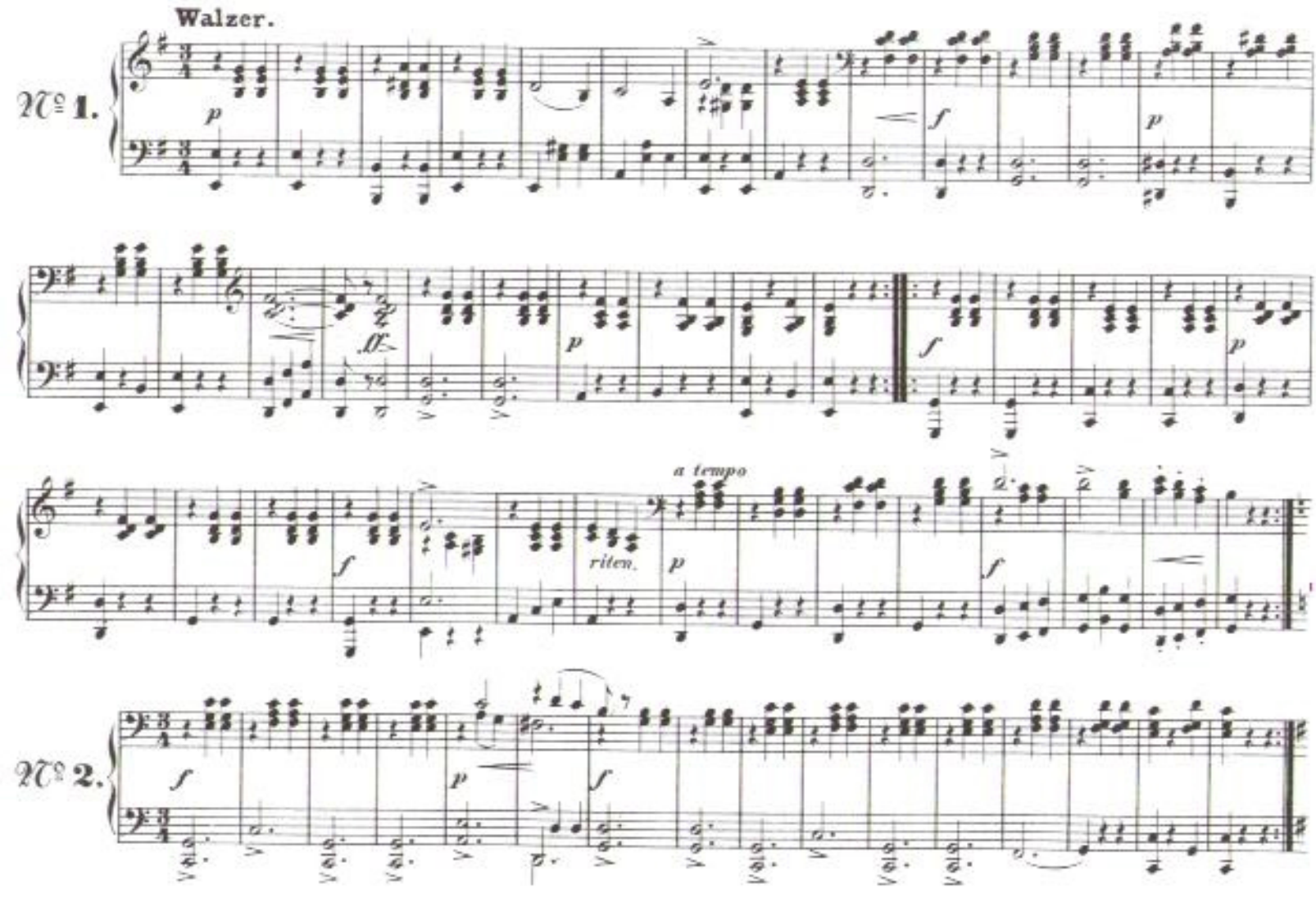
Walzer.
No 1.
p
f
p
ff
p
f
p
f
riten.
a tempo
p
f
No 2.
f
p
f

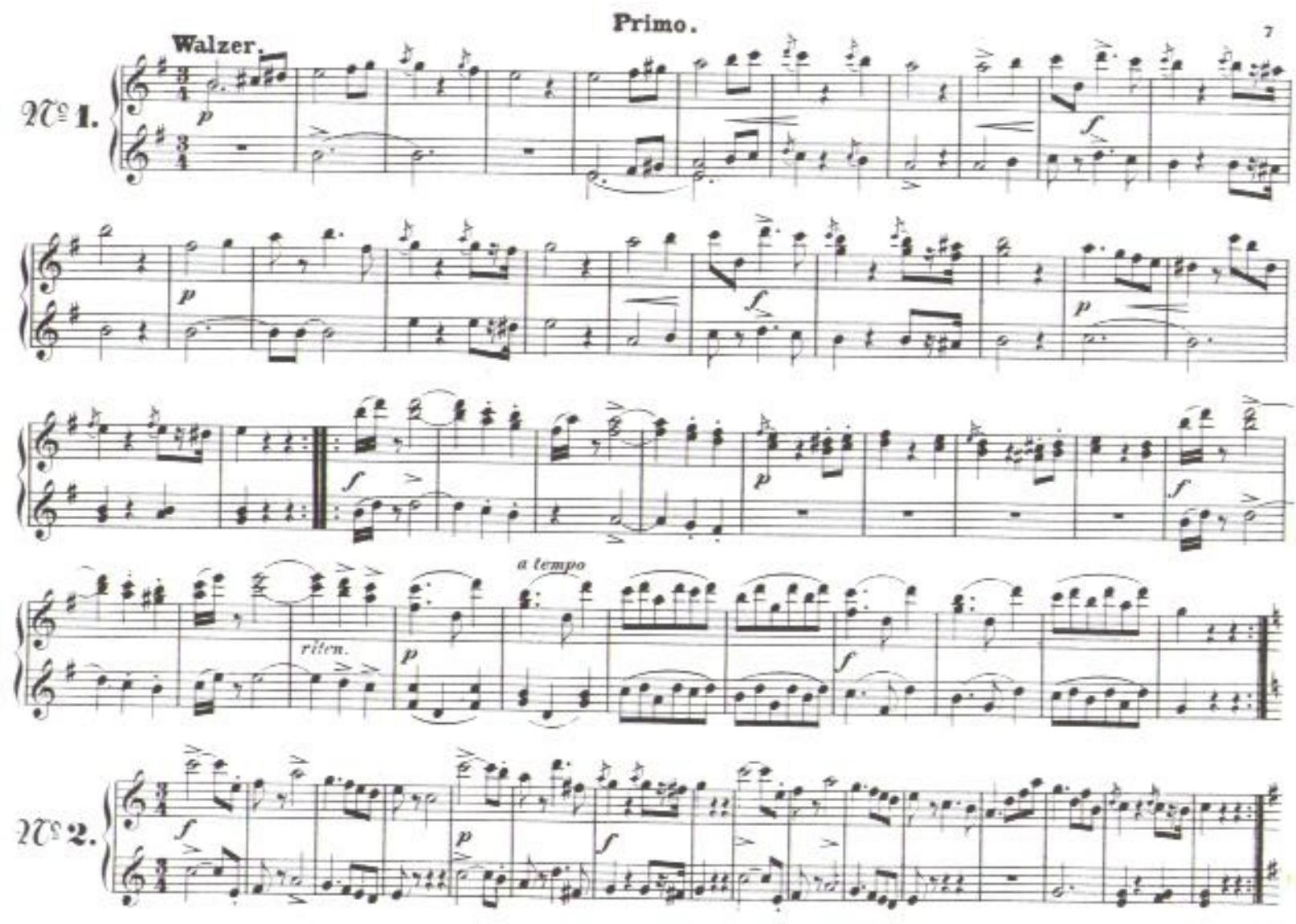
Walzer.
№ 1.
№ 2.
a tempo
ritten.

Secondo.

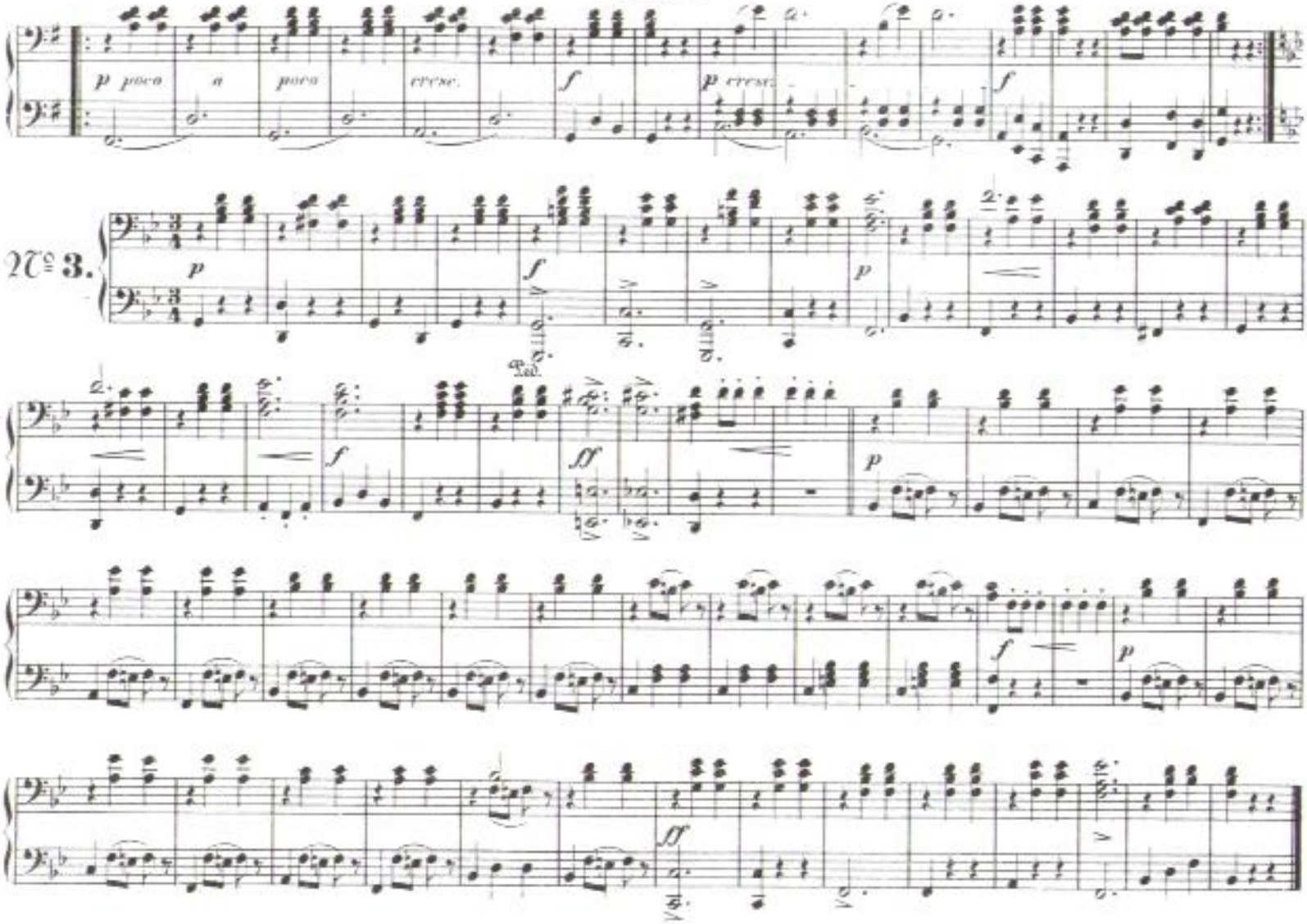

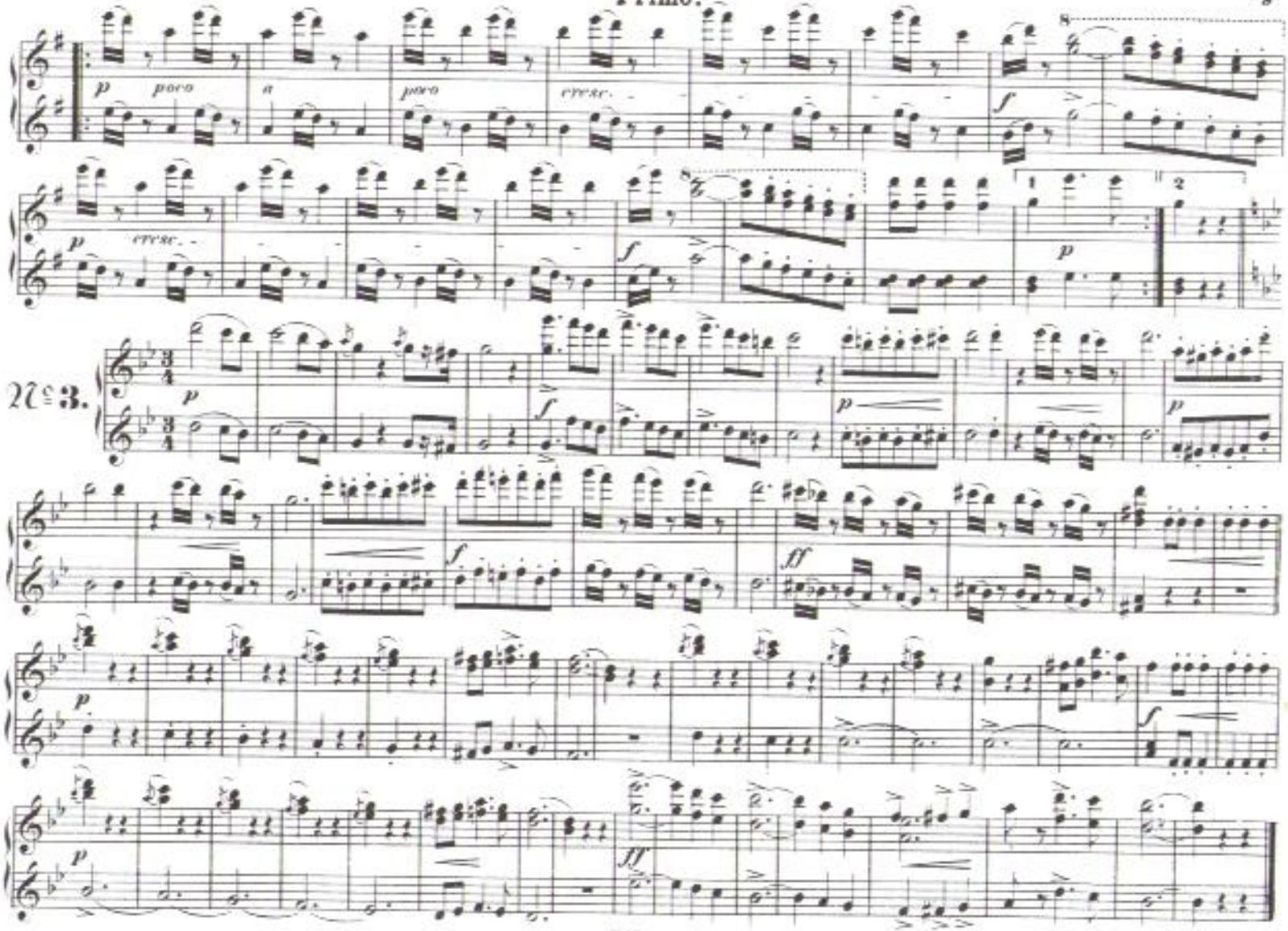
p
poco
a
poco
cresc.
f
p
cresc.
f
p
No 3.
p
f
p
p
f
ff
p
f
p
ff

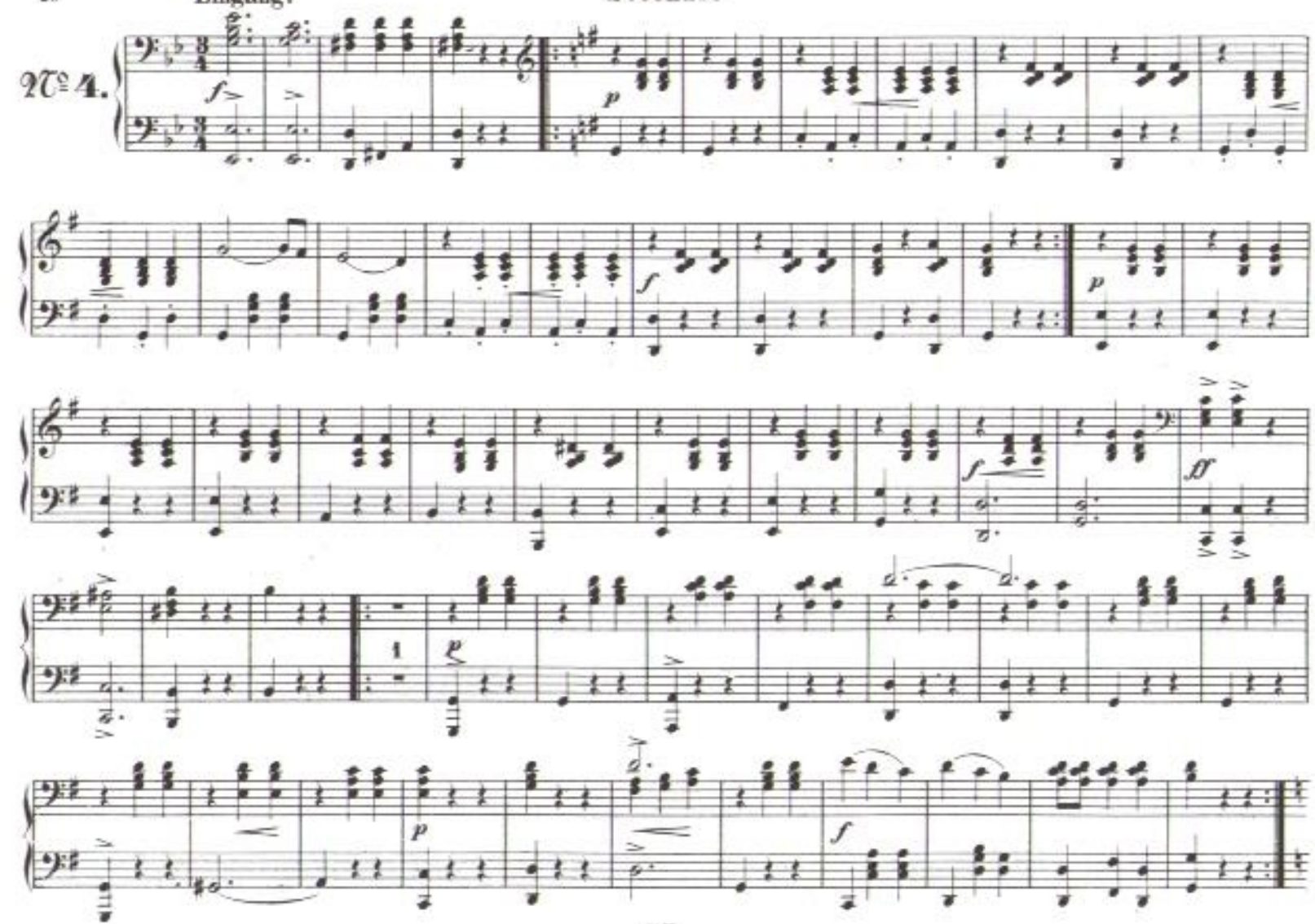
№ 4.

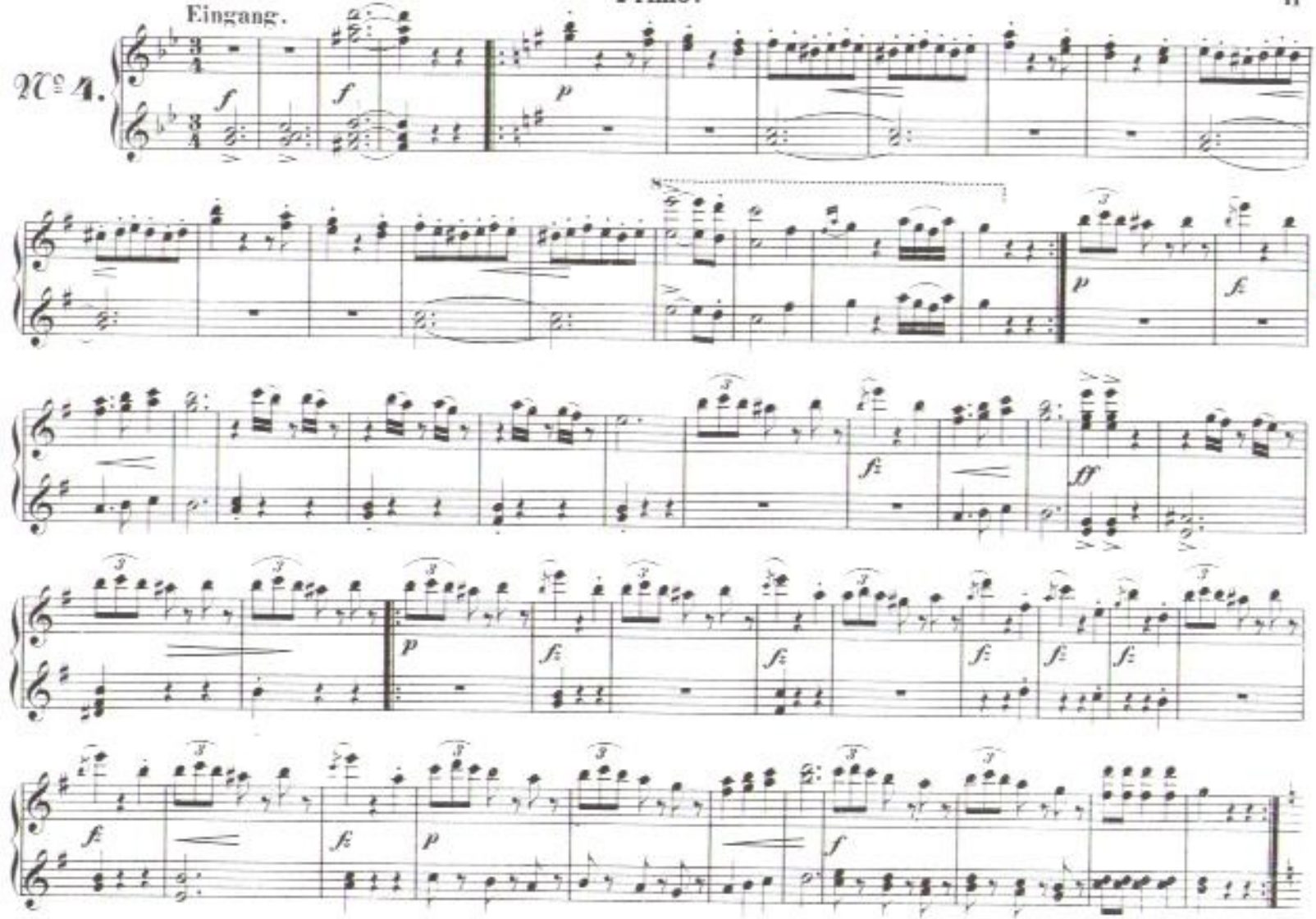
Eingang.
№ 4.

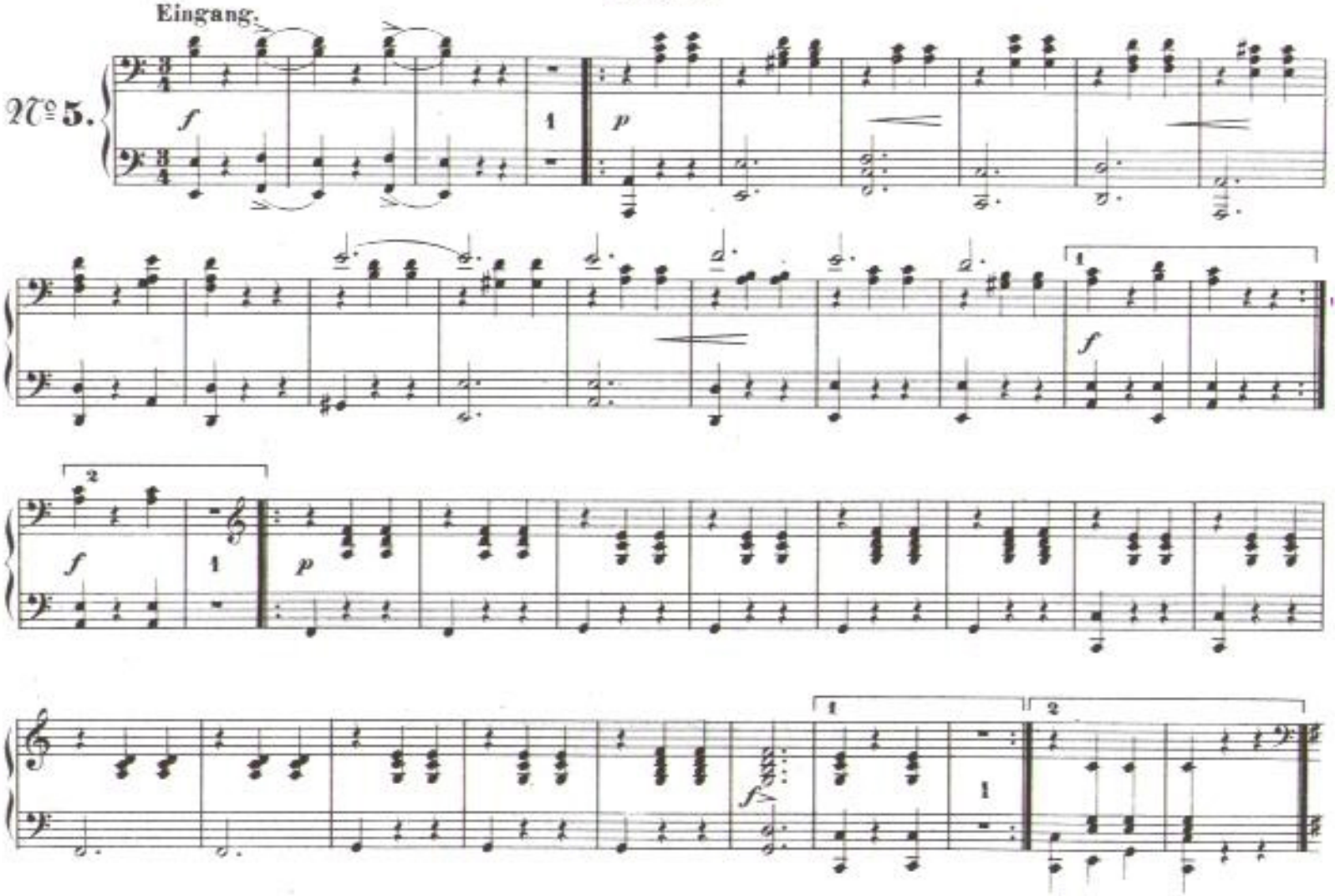
Eingang.
№ 5.

Eingang.

№ 5.

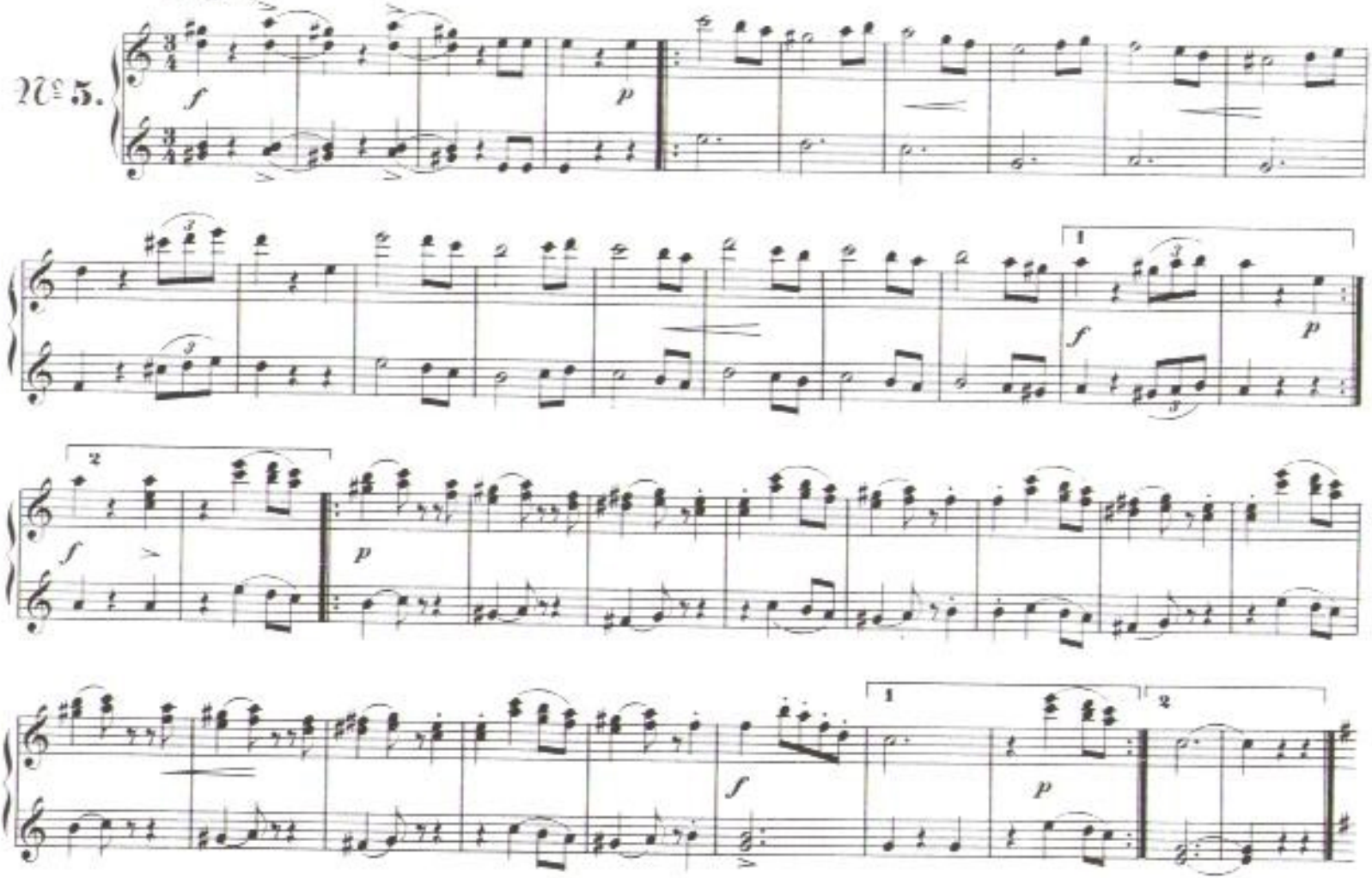

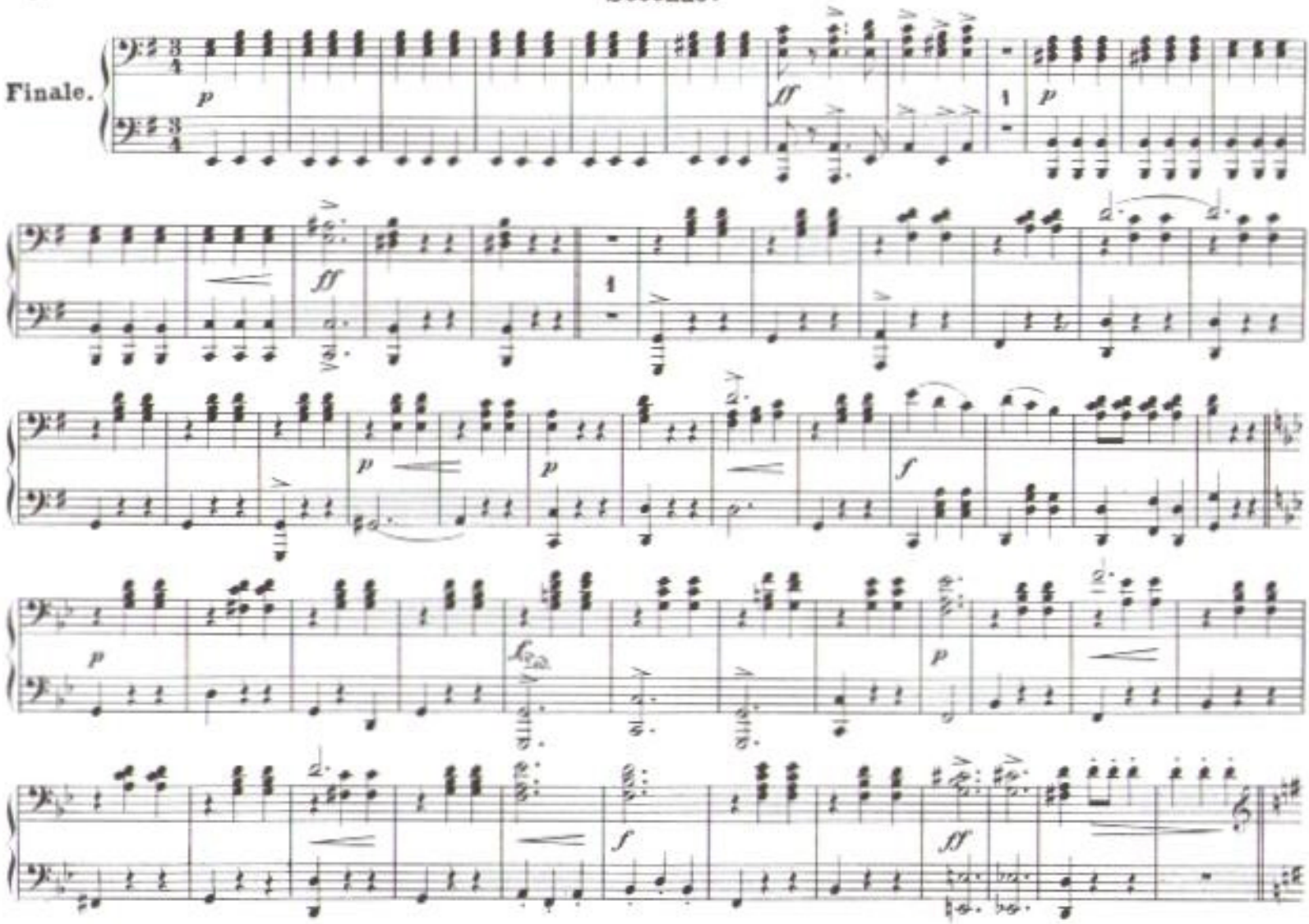
Finale.
p
ff
1
p
ff
1
p
p
f
p
f
p
f
ff

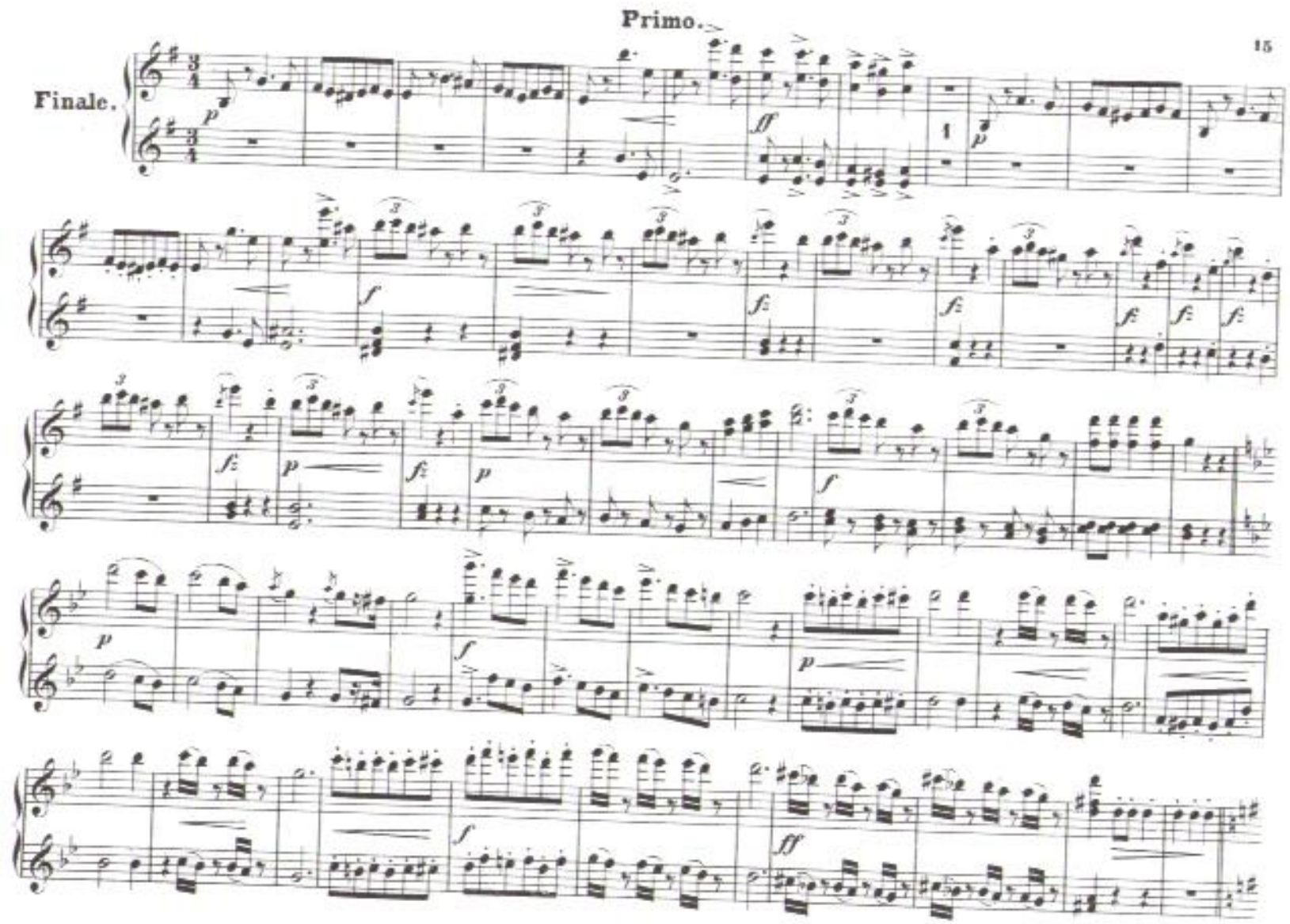
Finale.

Secondo.

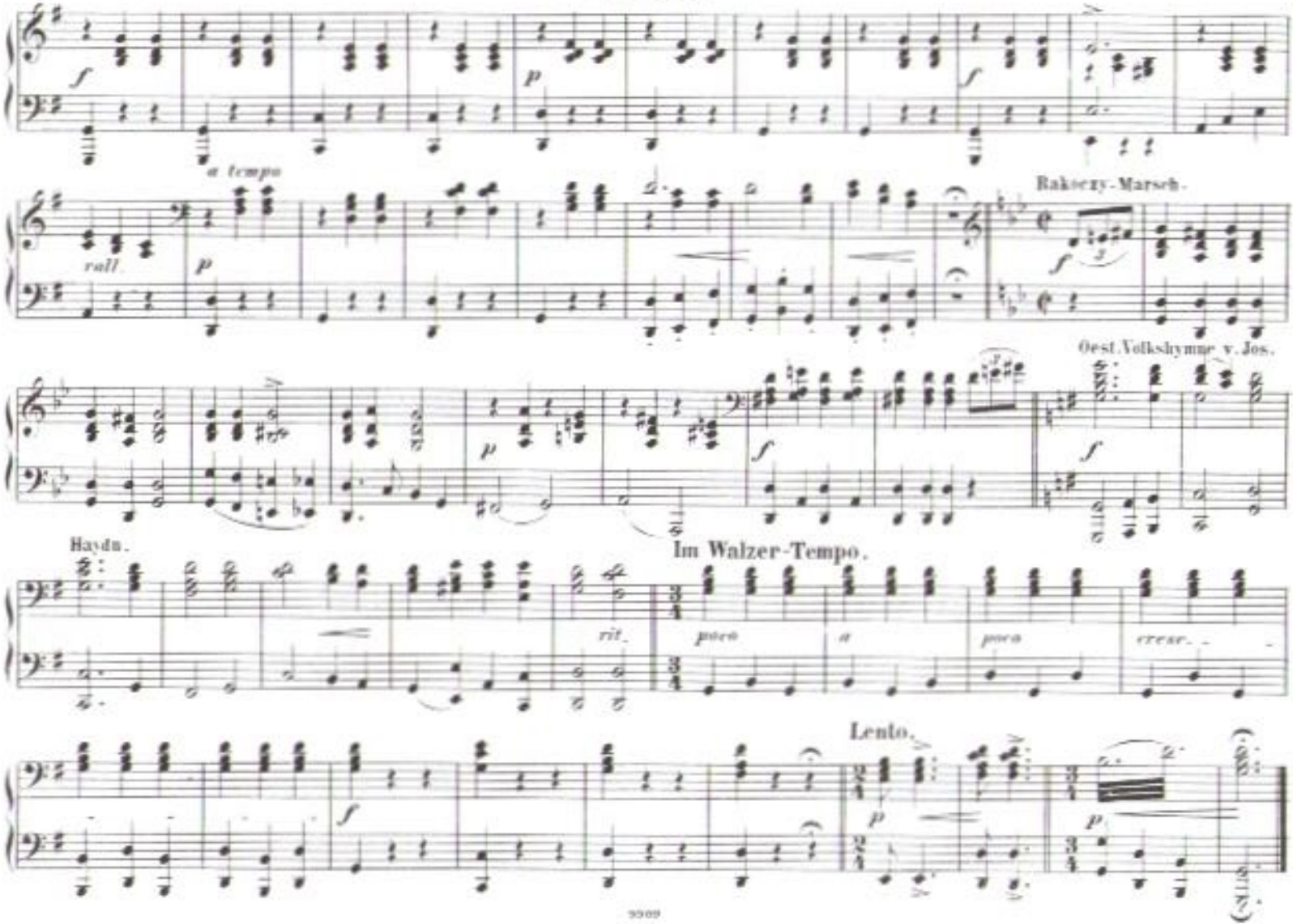
a tempo
rall.
Rakoczy-Marsch.
Oest. Volkshymne v. Jos.
Haydn.
Im Walzer-Tempo.
rit.
poco
a
poco
cresc.
Lento.

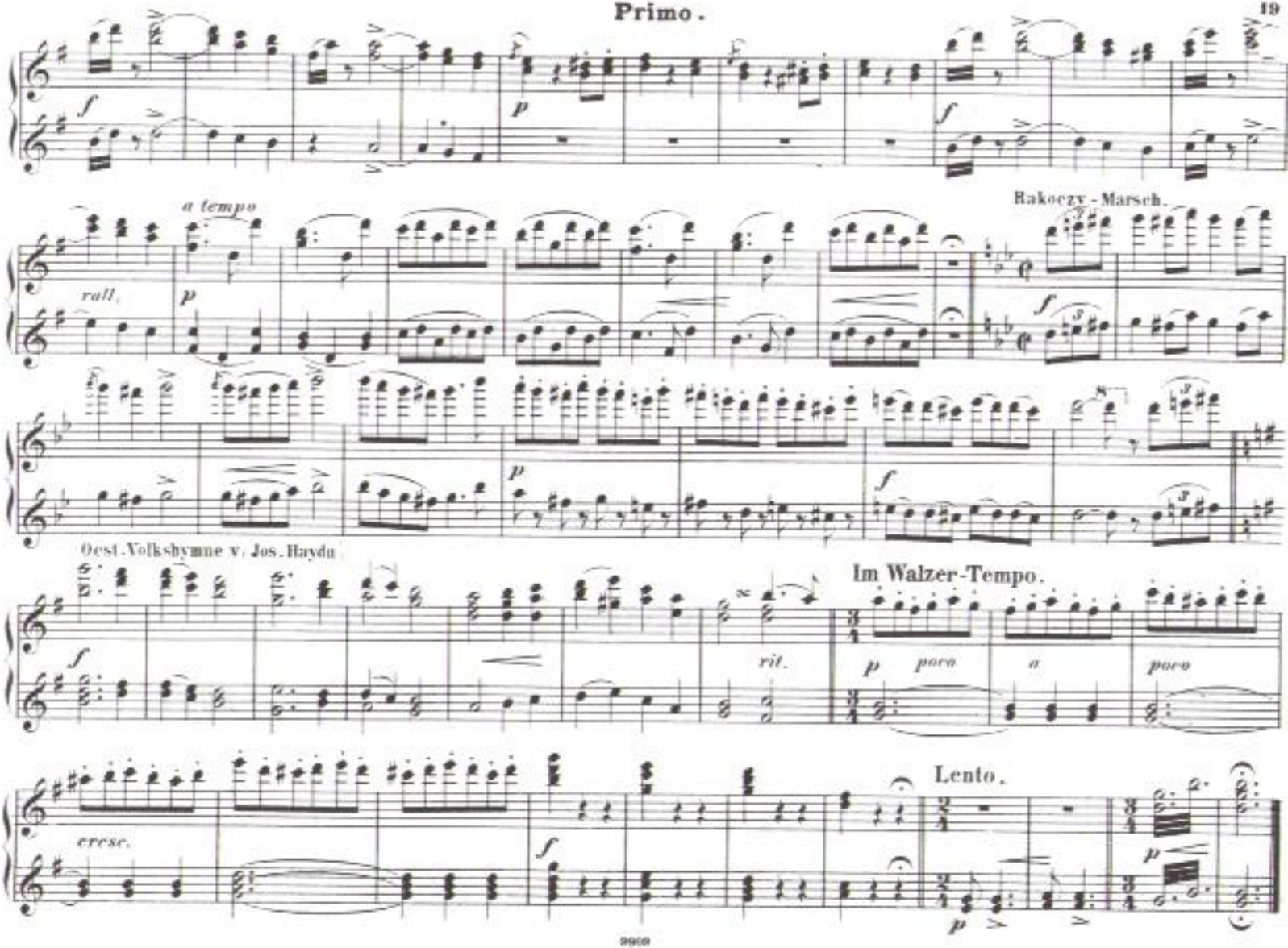
a tempo
Rakoczy-Marsch.
Oest. Volkshymne v. Jos. Haydn
Im Walzer-Tempo.
Lento.