

OESTERREICH-UNGARN, WALZER v. KÉLER BÉLA Op. 91.

Basso.

Introduction. *All. mod. Lento*

*Tempo I. Lento*

*Ani. Ungarlic. chiaciate*

*Ani. sost. Canto. Volkslied. marc.*

*En Habra Tempo. marc.*

*Waltzer N. 21. marc.*

2.

# Basso.

*a tempo*

*rit. pizz.* *arco*

*N<sup>o</sup> 2.*

*molto*  
*lento*

*N<sup>o</sup> 3.* *a tempo*

*Eingang.* *Wagner N<sup>o</sup> 4*

Basso

*rall*

*rall*

*Eingang.*

*Walse N<sup>o</sup> 5.*

*Finale*

*g.g.*

*rall - also*

*piu lento*

*a Tempo*

# Passo.

ÖSTERREICH-UNGARN WALZER v. KÉLER BÉLA Op. 91.  
*Gr. Casa & Sporn.*

*All. mod. to* *Lento* *Tempo I*  
 Introduction

*Lento* *And. to* *And. to sost.*

*im Walzer Tempo.*

*Walzer N. 1* *Sporn*

*Gr. Casa*

*rit.*

*N. 2* *Sporn*

*N. 3* *Sporn* *Gr. Casa*

*Eingang*

# Gr. Cassa & Sporn

Eingang. Walzer N<sup>o</sup> 5

4 6 Sporn 13 Gr. Cassa

Finale Gr. Cassa

20

Sporn 18 Gr. Cassa 1 12

Sporn 2 8 8 2 mf

2 2 2

Gr. Cassa 1 5

rit. 1 4 1

Prakoerj-Harsch

Oester. Volkshymne. 4 Im Walzer Tempo

Lenk. ohne Cymellen

Cello.

Introduction. *All<sup>o</sup> mod<sup>o</sup>* *Lento.*

*Tempo I.* *Lento.*

*And.<sup>te</sup> Ungar. Lied.*

*And.<sup>te</sup> ost. Oester. Volkslied.*

*pizz.*

*pizz.*

*Im Walzer Tempo.* 4 5 6 7 8 9 10

*pizz.*

Waltzer N<sup>o</sup> 1.

Cello.

N<sup>o</sup> 2  
Allegretto

Cello.

Eingang.

Wälzer N<sup>o</sup> 4.

Eingang.

Wälzer N<sup>o</sup> 5.

Finale

Cello.

- arco*: Multiple instances indicating the use of the bow.
- rit.*: Ritardando markings.
- a tempo*: Markings indicating a return to the original tempo.
- rit. piano*: A marking for a ritardando in piano.
- f*: Fortissimo dynamic marking.
- pp*: Pianissimo dynamic marking.
- arco* (underlined): A specific instruction for the bowing technique.
- Lento*: A marking for a slow tempo.
- Im Wiederholt Tempo*: A marking for a repeat at the original tempo.
- 2. S.*: A marking for the second ending.

Rückzug-Marsch.

Oester. Volkshymne.

Im Wiederholt Tempo

Lento.

Clarinete in C.

*Introduktion.* *All. mod. to* *Lento*

*Tempo I* *Lento.*

*And.<sup>te</sup> Ungarisch.* *Solo rit.*

*And.<sup>te</sup> ital. Oester. Volkslied.*

*Solo im Walzer-Tempo.*

*Walzer No. 1.*

*a tempo* *rit.* *rit.*

Clarinete Int.

No. 2.

Clarinete in C.

The third system of the musical score. The melodic line features a first ending bracket labeled 'I' at the end of the system.

The fifth system of the musical score. It features two ending brackets labeled 'I' and 'II' for the melodic line.

The seventh system of the musical score. The melodic line continues with slurs and accents, maintaining the rhythmic intensity of the finale.

The ninth system of the musical score. The melodic line continues with slurs and accents.

The eleventh system of the musical score. The melodic line concludes with a final cadence and a double bar line.

Clarinete in C.

- Staff 2:** Continues the melodic line with various rhythmic patterns.
- Staff 4:** Continues the melodic development.

OESTERREICH-UNGARN WALZER v. KÉLER BÉLA Op. 91. 1.

Clarinete III in C.

*Introduction* *All.<sup>o</sup> mod.<sup>o</sup>* *Lento.*

*Tempo I.* *Lento.*

*And.<sup>te</sup> Ungar. Lied* *Solo.*  
*alt. Kante soll wiederhol. werden*

*Im Walzer Tempo.*

*Walzer No. 1*

*al tempo*

*Eigenthum der Verleger.* 10423 *Ed. Carl F. Schott, Mainz*

Clarinete II in C.

Nº 2.

Nº 3.

Singany.

Haber Nº 4

Clarinete II in C.

Clarinete II in C.

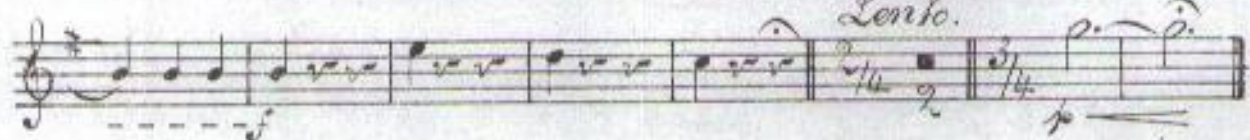
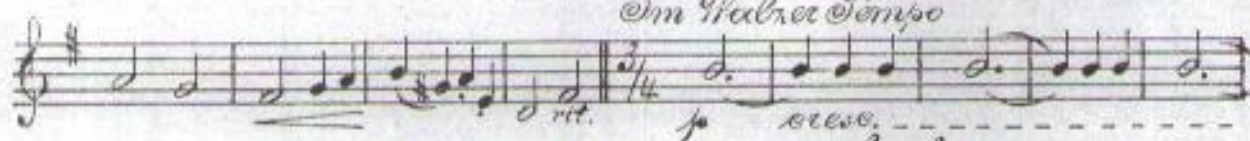
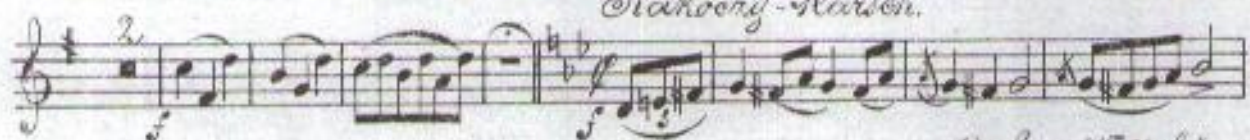
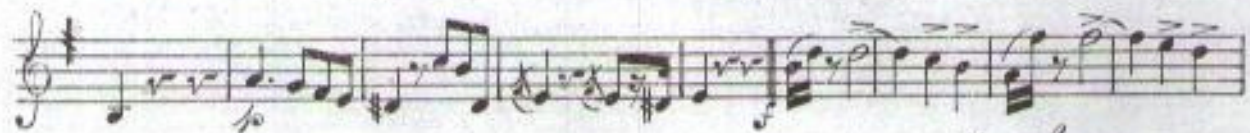
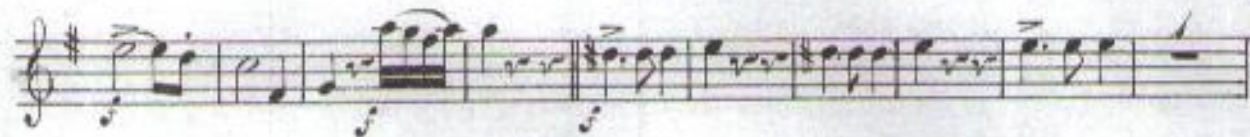

Corne I in F.

Introduction. *All.<sup>o</sup> marc.<sup>o</sup> Solo* *Lento* *Tempo I*

*Lento Solo* *Ani<sup>te</sup> ungarl.<sup>ed</sup>*

*Solo* *Ani<sup>te</sup> sost. Opus. Tolskied.*

*Solo*

*Im Walzer Tempo.* *Solo* *criso.*

*Waltzer N<sup>o</sup> 1.*

*rit. a tempo*

# Corno in F

## Nº 2.

## Nº 3.

*fun  
lento*

*Tempo*

*Eingang.*

## Nº 4.

Corno I in F.

Eingang

Walzer N 25.

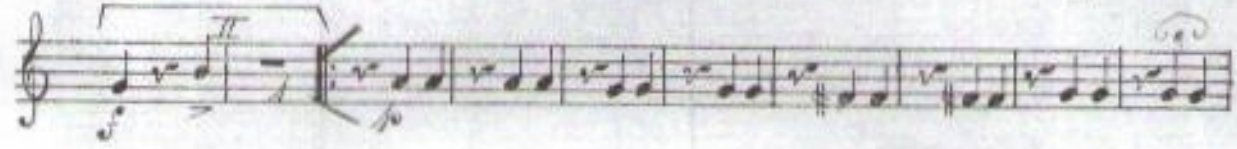

Finale. Solo

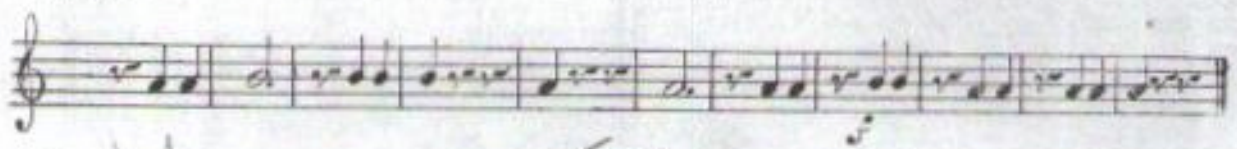

piu lento

a tempo

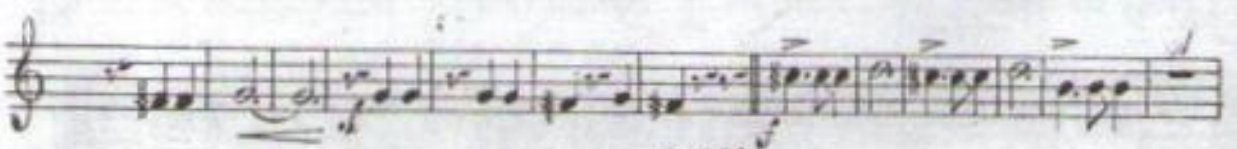
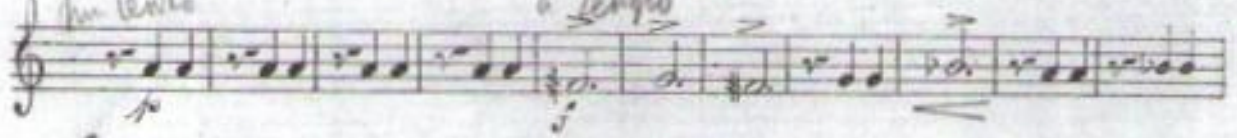

Cornet in F.

*Rückwärts-Schluss.*

*Oester. Volkshymne*

*Im Weiter Tempo.*

*rit. *ff* cresc. -----*

*Lento.*

Corno II in F.

Introduction *All.<sup>o</sup> mod.<sup>o</sup>* *Lento* *Tempo*

*Lento* *And.<sup>te</sup> ungarica*

*And.<sup>te</sup> sost. Oester. Volkslied.*

*Im Walzer Tempo*

*Walzer N. 1*

*rit. a tempo*

*rit. a tempo*

*rit. a tempo*

*rit. a tempo*

*rit. a tempo*

Corn II in G.

N<sup>o</sup> 2.

N<sup>o</sup> 3.

Eingang.

Walzer N° 4.

Corno II in G.  
Folter N<sup>o</sup> 25.

3.

Eingang

Finale

G. G.

# Corno II in F.

- Rikoorij-Kauch.*
- Oester. Volkshymne.*
- Im Walzer-Tempo.*
- Lenk.*

The notation includes various dynamic markings such as *rit.*, *a tempo*, *rit. f. ass.*, and *Lenk.*. The score is divided into sections with the following titles:

Corno III in F.

/ad libitum./

Introduction *All.<sup>o</sup> mod.<sup>to</sup>* *Lento* *Tempo I*

*Lento* *And.<sup>te</sup>* *And.<sup>te</sup> sost. Oester. Volkslied.*

*Im Walzer-Tempo.*

Waltz N<sup>o</sup> 1.

*al. tempo*

Corno III in F.

Nº 2

*meno lento*

Nº 3

Eingang.

Walzer Nº 4.

Corno III Lin. F.

Eingang. Falto No. 5.

Finale

# Corno III in F

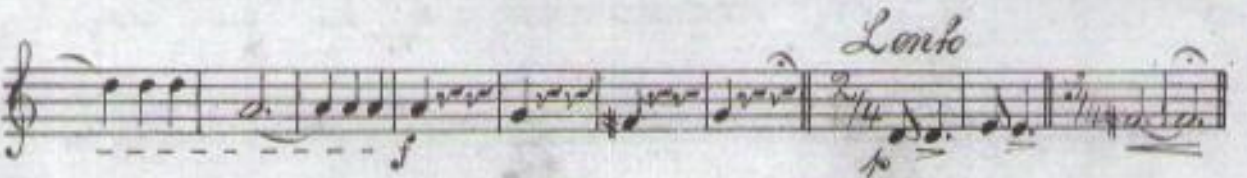
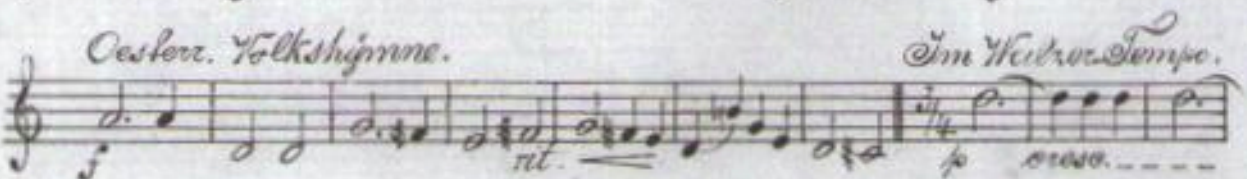
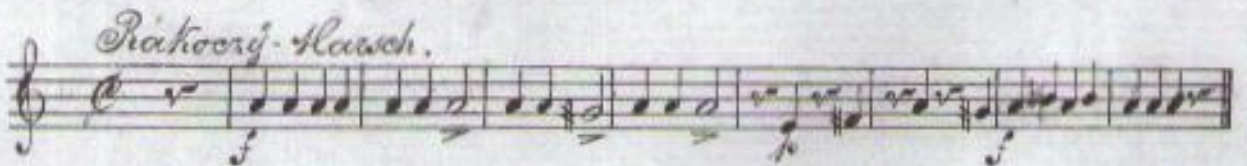
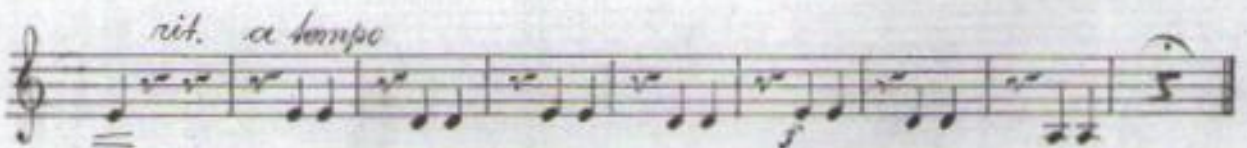
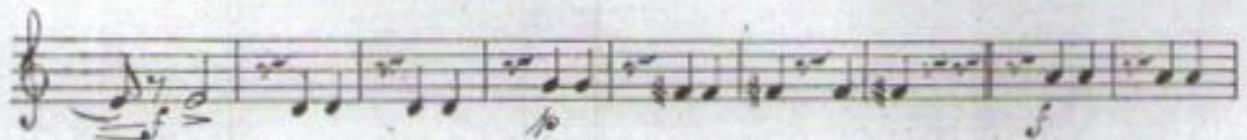
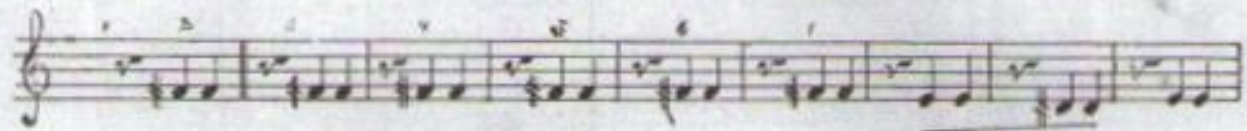
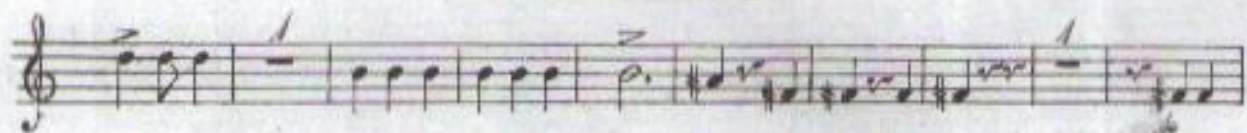

Corn II in F.

(mit Kl. /)

*All.<sup>o</sup> mod.<sup>to</sup>* *Lento* *Tempo*

Introduction

*Lento* *And.<sup>te</sup>* *And.<sup>te</sup> sost.* *Ost. u. Folk. Lied.*

*Im Walzer Tempo.*

*Waltzer Nr. 1.*

*rit. a tempo*

Corno IV in F

Nº 2.

non  
Canto

Gingang.

Wagner Nº 4.

Corn IV in F

Eingang. Weber N<sup>o</sup> 5.

Finale.

G. J. 5

Cornetto F.

Prakocrij-Marsch.

Oester. Volkshymne

im Walzer-Tempo

Leute.

# Fagotto I

All.<sup>o</sup> mod.<sup>o</sup>

Lento

Introduction.

Tempo I

Lento

An.<sup>te</sup> Ungar. Lied

An.<sup>te</sup> sost. Oester. Volkslied

Im Walzer-Tempo.

Allegro

Walzer N<sup>o</sup> 1.

a tempo

rit.

# Fuglio I.

## Nº2

*piu lento*

## Nº3

## Esingang.

## Waltz Nº4.

# Fagotto I.

5.

Eingang.

Wagner N<sup>o</sup> 5.

Finale

# Fagotto I.

- Staff 1: *2* (twice)
- Staff 2: *f*
- Staff 3: *p*
- Staff 4: *so*
- Staff 5: *so*
- Staff 6: *a tempo.*
- Staff 7: *rit.*
- Staff 8: *\* Rákóczy-Marsch.*
- Staff 9: *Oester. Volkshymne.*
- Staff 10: *Im Walzer-Tempo.*
- Staff 11: *grasso.*
- Staff 12: *Lenk.*

Fagotto II.

All<sup>o</sup> mod<sup>o</sup>

Lento.

Introduktion.

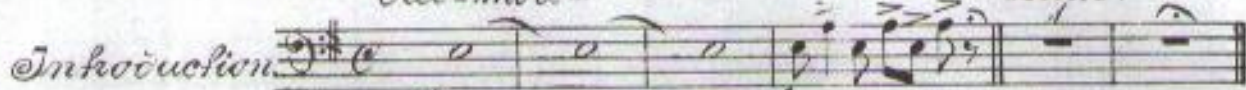

Tempo 1.

Lento

An<sup>o</sup> te. ungarisch.

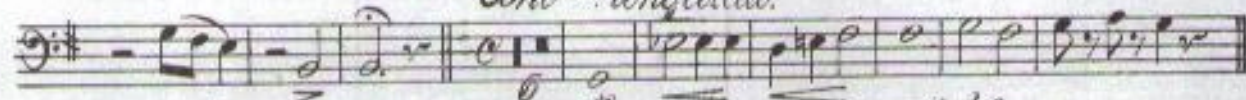

An<sup>o</sup> te. ash. Cseh. Fölkelied.

1. Solo

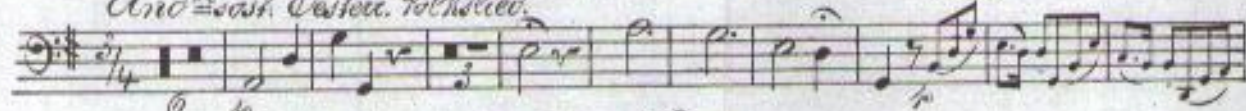

Im Walzer Tempo.

Walzer N<sup>o</sup> 1.

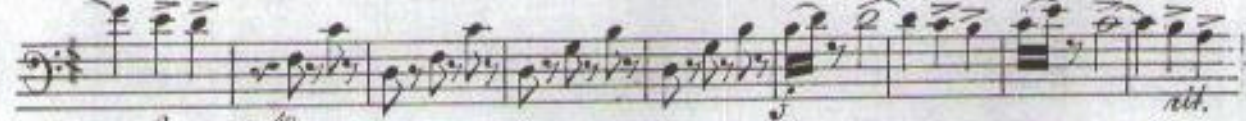
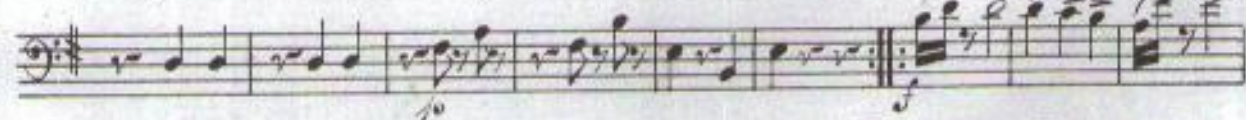
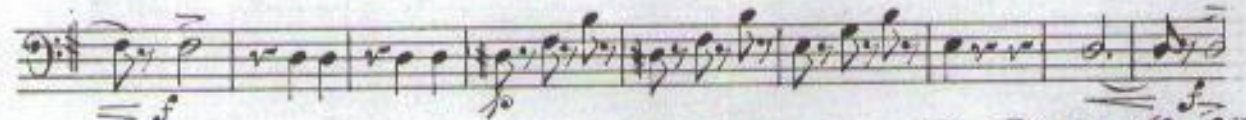

al tempo

# Fugole II.

N<sup>o</sup> 2.

N<sup>o</sup> 3.

Eingang.

Waltze N<sup>o</sup> 4.

Fagott II.

Eingang.

Wälzer N<sup>o</sup> 5.

Finale

# Fagolle II.

## Rákóczi-Marsch

## Oester. Volkshymne.

## Mit wahrer Tempo.

## Lento.

Flauto.

*Introduktion.* *All.<sup>o</sup> mod.<sup>o</sup>* *Lento*

*Tempo I.* *Solo*

*Ani.<sup>o</sup>* *Capriccioso*

*Ani.<sup>o</sup> sost.* *Ostent. Scherzo.* *Solo.*

*Em. Walzer Tempo.*

*trass.*

*Walzer No. 1.* *rit.<sup>o</sup>*

*rit.<sup>o</sup>* *a tempo*

*Allegro.*

*And.*

*Eingang*

# Flauto

*al tempo*

*rit. p.*  
*Richard-Strauss.*

*rit. in tutta lunge*

*Lento p. p.*

Oci.

Introduction *All.<sup>to</sup> moder<sup>to</sup>* *Lento* *Tempo I*

*Lento* *Ani<sup>to</sup> Ungarica*

*Ani<sup>to</sup> Aust. Oest. Völklich*

*im italo-ungar. 10 p. aus.*

*Solo*

*Solo* *Waltz N<sup>o</sup> 1.*

*a tempo* *Solo*

Oboi.

N<sup>o</sup> 9.

N<sup>o</sup> 3.

Eingang.

Walzer N<sup>o</sup> 4.

Oboe

# Oboe

OESTERREICH-UNGARN WALZER v. KÉLER BÉLA Op. 91.

*Piccolo.*

Introduction *All modto* *Lento* *Tenuto*

*Lento* *Andte* *ritanto*

*Andte sost. Oester. Volkslied*

*Am 7. Acten Tempo* *Piccolo* *p* *arco.*

*f*

*Waltz No 1*

*fz*

*f*

*f*

*f*

2.

*Piccolo.*

*Nº 2.*

*Nº 3.*

*lingang.*

*Waltzer Nº 4*

Piccolo.

*Ticcolo.*

*Diabolo in Barock*

*Udov. Volkshymne*

*Im Kaiserlebens*

*Lento*

OESTERREICH-UNGARN WALZER v. KÉLER BÉLA Op. 91. 1.

*Timpani in E. H. & Tambour petit.*

*All<sup>o</sup> mod<sup>o</sup>to*

Introduction *Lento*

*Tempo I* *Lento* *And<sup>te</sup>*

*And<sup>te</sup> sost.* *Im Walzer Tempo*

*11* *4* *10* *4*

*ff*

*1* *1* *8*

*ff*

*Walzer N<sup>o</sup> 1. Tambour*

*2* *ff* *ff*

*ff*

*2* *ff* *ff*

*ff*

*2* *ff*

*ff*

*1* *ff* *ff*

*ff*

*rit.* *4*

*ff*

2.

N<sup>o</sup> 2  
Timp in C. 9

Timpani in E. H. & Tambour petit.

4

*Piu lento*

N<sup>o</sup> 5  
Tempo  
Tutti  
12  
Tutti

Eingang. Tambour  
Wagner N<sup>o</sup> 4  
12  
rall

1  
4

Eingang  
Wagner N<sup>o</sup> 5  
II  
2

I  
II

*Timpani in E. H. & Tambour petit.*

*Finale*

*G. F. 5*

*Diekönyg-Harsch*

*Oester. Völkeshymne*

*Im Hälserdinge*

*Tromba I in F.*

*All<sup>o</sup> mod<sup>to</sup> Lento. Tempo I*

*Introduction.*

*Lento* *And<sup>te</sup>. Ungarlies*

*And<sup>te</sup>. Oester. Volkslied*

*Im Walzer Tempo*

*Walzer N<sup>o</sup> 1.*

*rit. a tempo*

Tromba I in F.

N<sup>o</sup> 2

Pin  
lento

N<sup>o</sup> 3

Tempo

Eingung.

Halbes N<sup>o</sup> 4

rallent

# Tromba in F.

# Tromba I in F.

## Rakoczy-Marsch.

Tromba II in F

All<sup>o</sup> mod<sup>o</sup> Lento Tempo I

Introduction

Lento

And<sup>te</sup> ungarlic

And<sup>te</sup> sost. Aust. Volkslied.

Im Walzer Tempo

2

Walzer N<sup>o</sup> 1

4

rit. a tempo

# Tromba II in F.

N<sup>o</sup> 2

N<sup>o</sup> 3 a Tempo

*non  
lento*

Eingang

Halbes N<sup>o</sup> 4

*ralent*

*Tromba II in F.*

*Per  
Vento*

# Tromba II in F.

Trombone

Introduction. *All.<sup>o</sup> mod<sup>to</sup>* *Lento* *Tempo I.*

*Lento* *And<sup>te</sup> Ungarlic*

*And<sup>te</sup> scil. Oest. Volkslied.*

*Im Walzer Tempo.*

*8* *Walzer N<sup>o</sup> 1.*

*4 Solo*

*2*

*1* *al tempo*

*Trombone.*

*Nº 2.*

*Nº 3.*

*Eingang.*

*Waltz Nº 4.*

# Trombone

Eingang

1. Walzer N<sup>o</sup> 5

Finale.

3. T.

5

# Trombone.

OESTERREICH-UNGARN WALZER v. KÉLER BÉLA Op. 91. 4.

Süta.

Introduction *All.<sup>o</sup> mod.<sup>o</sup>* *Lento* *Tempo I*

*Lento* *And.<sup>te</sup>* *And.<sup>te</sup> sost.* *Im Walzer Tempo*

7 12 19 18 8

Walzer N<sup>o</sup> 1.

10 5 4 rit. 8 N<sup>o</sup> 2 16 16

N<sup>o</sup> 3 4

12 24 1 12 1

Eingang Walzer N<sup>o</sup> 4

4 12 12 1 5 1 8

Eingang Walzer N<sup>o</sup> 5

4 6 13 1 1 13 1 13 1 13 1

# Tuba.

G. F.

5

*Sinale*

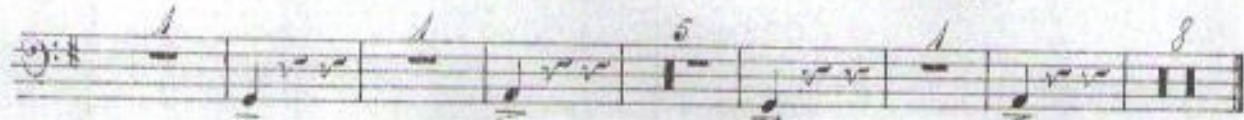
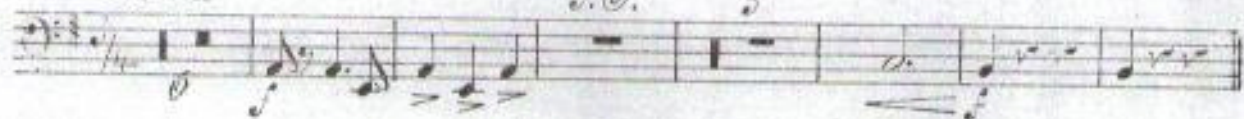

*Puckering-Flaweh*

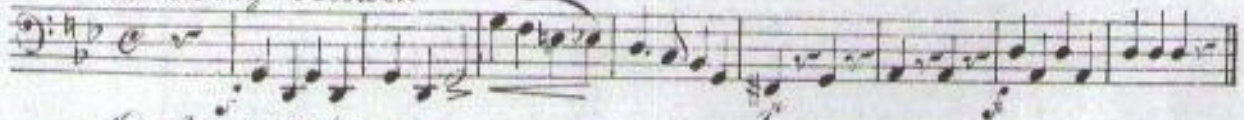

*Castore. Vellshginnie*

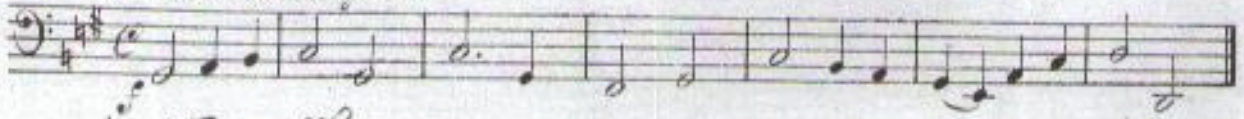

*Im Walzer Tempo*

*Contra*

*Solo*

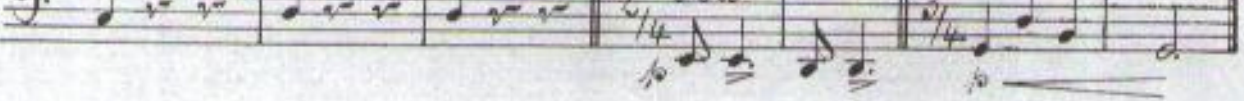

Viola.

All.<sup>mo</sup> moder<sup>to</sup>

Lento.

Introduction.

Tempo I.

And.<sup>te</sup> Ungarlic.

p shwoiak

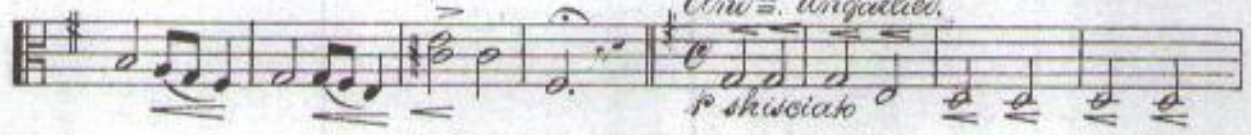

And.<sup>te</sup> sch. Oester. Volkslied.

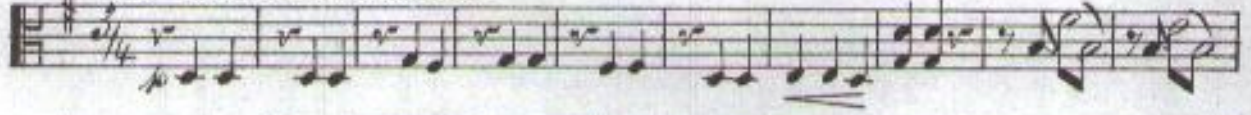

Im Walzer Tempo.

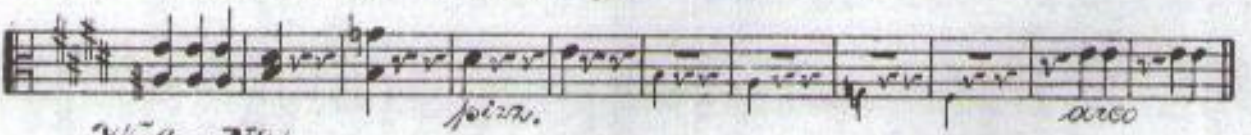
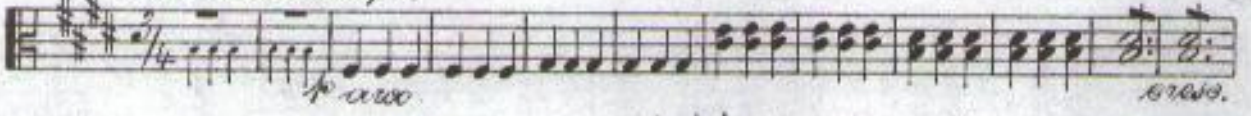

Walzer N<sup>o</sup> 1.

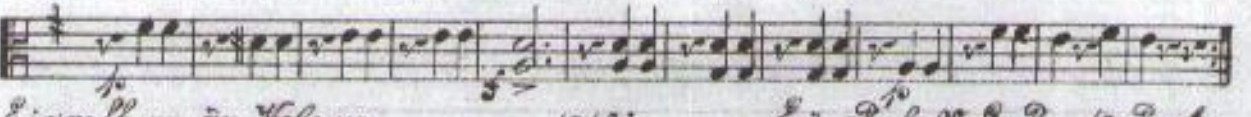
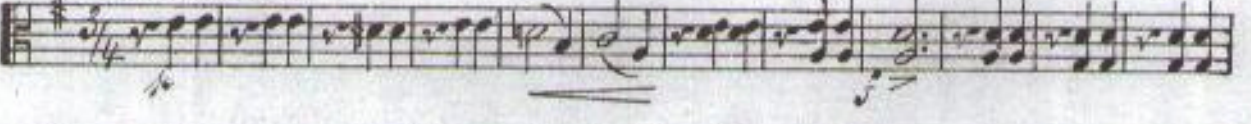

Wälder.

N<sup>o</sup> 2.

N<sup>o</sup> 3.

Eleventh musical staff, continuing the third piece. It includes dynamic markings *f* and *rit.* *allegro*. Fingerings 7 and 8 are indicated above the notes.

Singung.

Wälder N<sup>o</sup> 4.

Twelfth musical staff, beginning the fourth piece. It features a treble clef, key signature of one flat, and 2/4 time signature. Dynamic markings *f* and *rit.* *allegro* are present.

Waltz.

Throughout the score, there are numerous performance markings such as accents, slurs, and dynamic indications (e.g., *f*, *p*, *mf*).

*Viola.*

- Rákóczi-Marsch.* (Staff 10)
- Desizez. Völkshymne.* (Staff 11)
- Im Habes tempo.* (Staff 12)
- Lento.* (Staff 12)

Violine I.

Introduction. *All.<sup>o</sup> mod.<sup>o</sup>*

*Lento.* *Tempo I.*

*Lento* *rit.*

*All.<sup>o</sup>* *rit.* *staccato*

*All.<sup>o</sup> sosten.* *rit.*

*All.<sup>o</sup> sosten.*

*Im Walzer Tempo.* *rit.*

*rit.*

*rit.*

*All.<sup>o</sup>*

*Violon. N°1.*

*Finis*

Violin I.

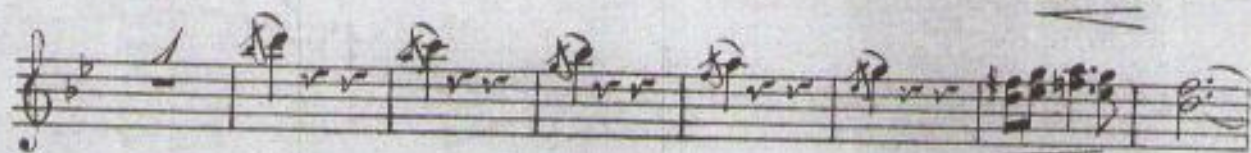

*Twine I.*

*Eingang.*

*Waboz N<sup>o</sup> 5.*

*Finale.*

*Violino I.*

Violino I.

Violino II.

*All.<sup>o</sup> mod<sup>to</sup>*  
*Lento*  
 Introduction.

*Tempo I*  
*Lento*  
*An<sup>do</sup>*  
*And<sup>te</sup> sost.*

*Im Walzer Tempo*  
*arco*  
*clar.*  
*pp.*  
*arco*  
*ppia.*

Walzer N<sup>o</sup> 1

*Eingang.*

*Walzer N.º 4.*

Violino II.

# Violino II.
