3

FEST-MARSCH

VON

ERWIN LENDVAI

KLAVIER 2 händig ..... M. 2.—
KLAVIER 4 händig ..... M. 2.—
ORCHESTER ..... PARTITUR M. 2,— n.
STIMMEN M. 3,— n.
MILITÄR-MUSIK .... PARTITUR M. 2,— n.
STIMMEN M. 3,— n.

Nachdruck verboten
laut dem russischen Autorengesetz
vom 20. März 1911.

Aufführungsrecht vorbehalten.
Verlag und Eigentum für alle Länder
von
N. SIMROCK G.M.B.H.

Перепечатка воспрещается
(россійскій законъ объ авторскомъ
правѣ отъ 20. марта 1911 г.).

BERLIN LEIPZIG
LONDON W.
Alfred Lengnick & Co
14, Berners Street
PARIS
Max Eschig.
13, Rue Laffitte

Sole Agents for the United States of America:
T. B. HARMS COMPANY, NEW YORK.

Copyright 1912 by N. Simrock G.m.b.H. Berlin.
Copyright for the British Empire by Schott & Co. London.

Lith. Anst. v. C. G. Roder, G.m.b.H. Leipzig.

FEST-MARSCH

VON

ERWIN LENDVAI

KLAVIER 2 händig ..... M. 2.—
KLAVIER 4 händig ..... M. 2.—
ORCHESTER ..... PARTITUR M. 2,— n.
STIMMEN M. 3,— n.
MILITÄR-MUSIK .... PARTITUR M. 2,— n.
STIMMEN M. 3,— n.

Nachdruck verboten
laut dem russischen Autorengesetz
vom 20. März 1911.

Aufführungsrecht vorbehalten.
Verlag und Eigentum für alle Länder
von
N. SIMROCK G.M.B.H.

Перепечатка воспрещается
(россійскій законъ объ авторскомъ
правѣ отъ 20. марта 1911 г.).

BERLIN LEIPZIG

LONDON W.
Alfred Lengnick & Co
14, Berners Street.

PARIS
Max Eschig,
13, Rue Laffitte.

Sole Agents for the United States of America:
T. B. HARMS COMPANY, NEW YORK.

Copyright 1912 by N. Simrock G.m.b.H. Berlin.
Copyright for the British Empire by Schott & Co. London.

Lith. Anst. v. C. G. Roder, G.m.b.H. Leipzig.

493422

Aufführungsrecht vorbehalten.

Fest-Marsch.

Erwin Lendvai.

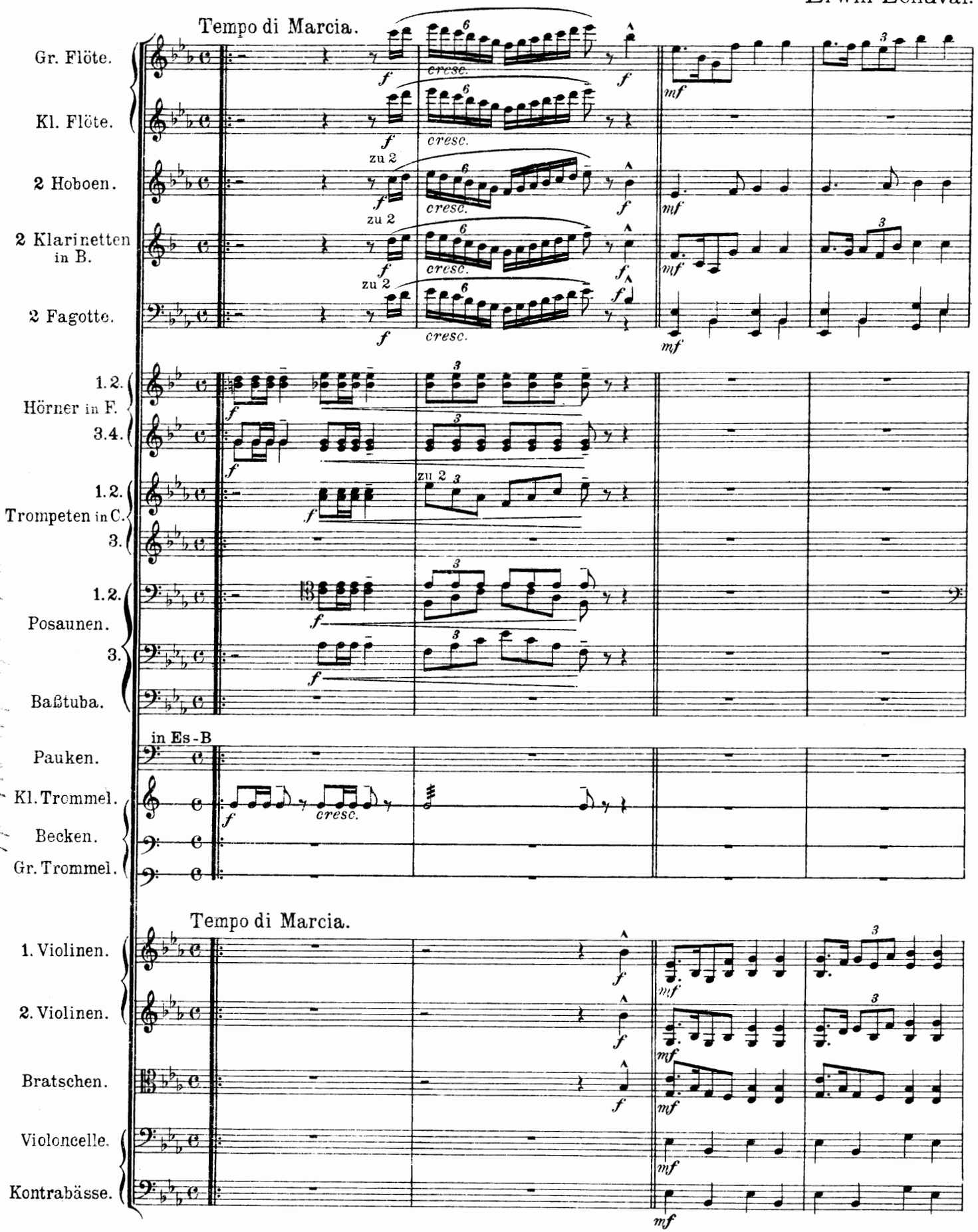

Copyright 1912 by N. Simrock, G.m.b.H., Berlin.

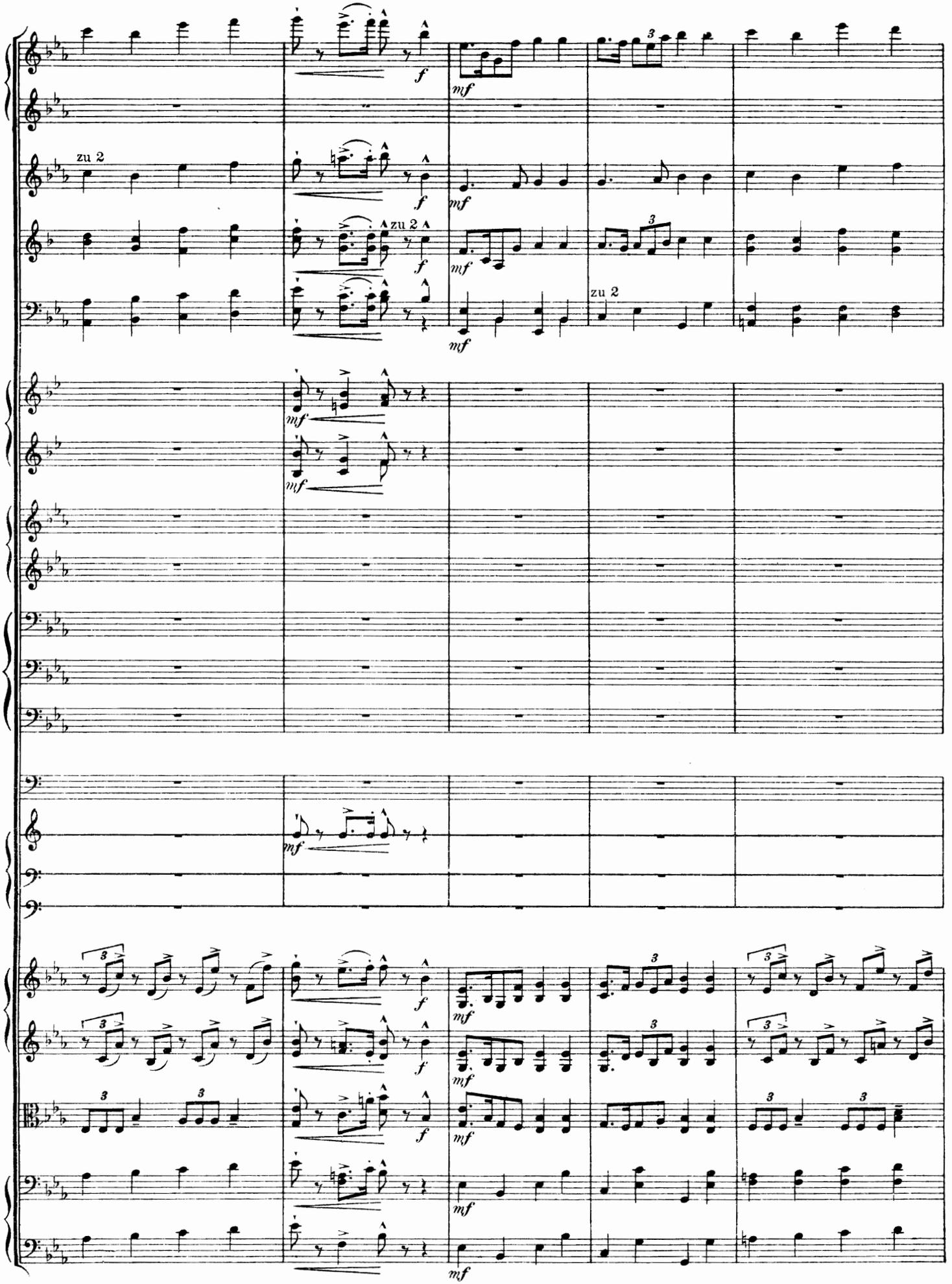
zu 2
zu 2
zu 2
zu 2
f
mf

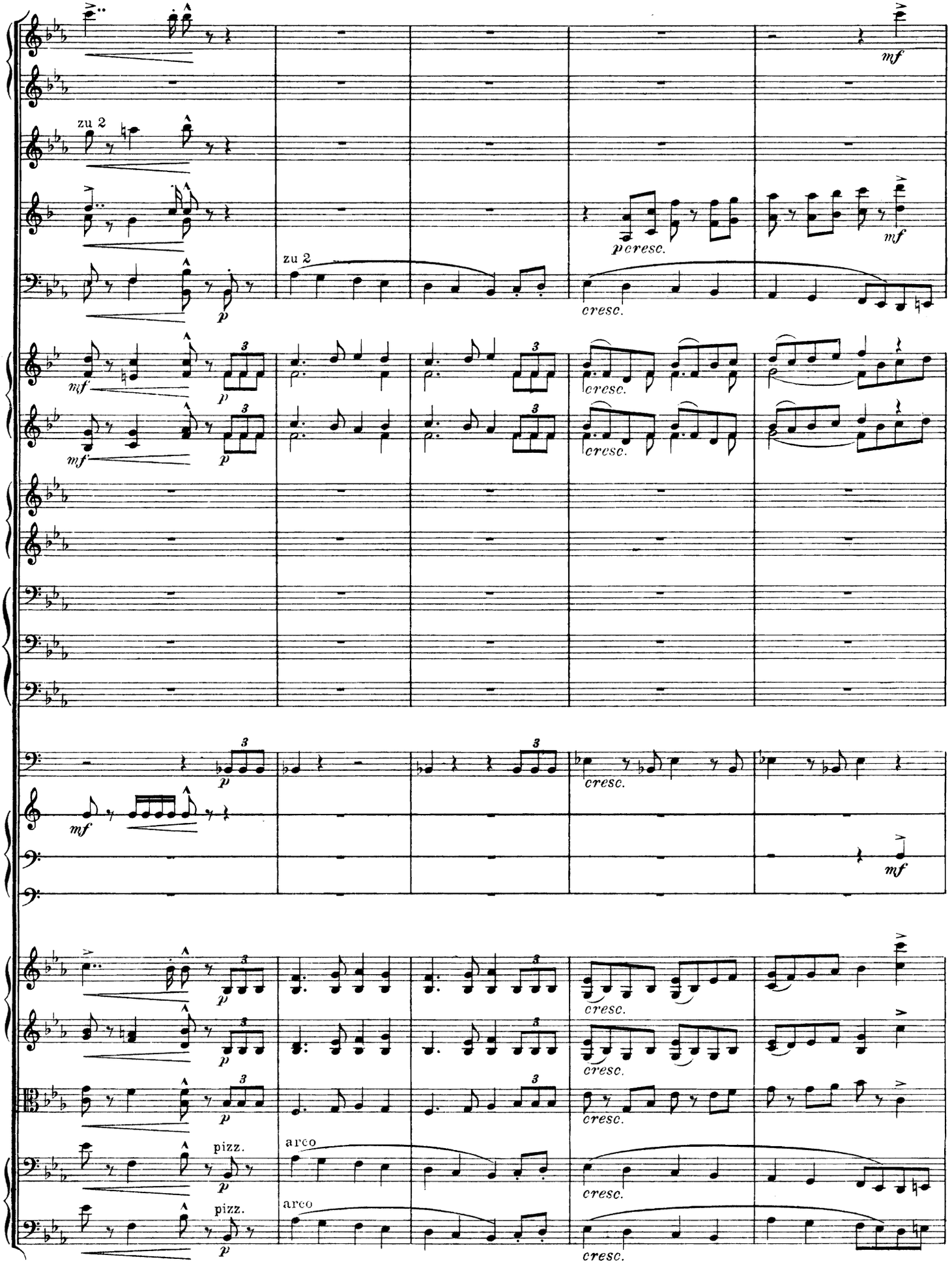
zu 2
zu 2
p cresc.
cresc.
mf
p
pizz.
arco
pizz.
arco

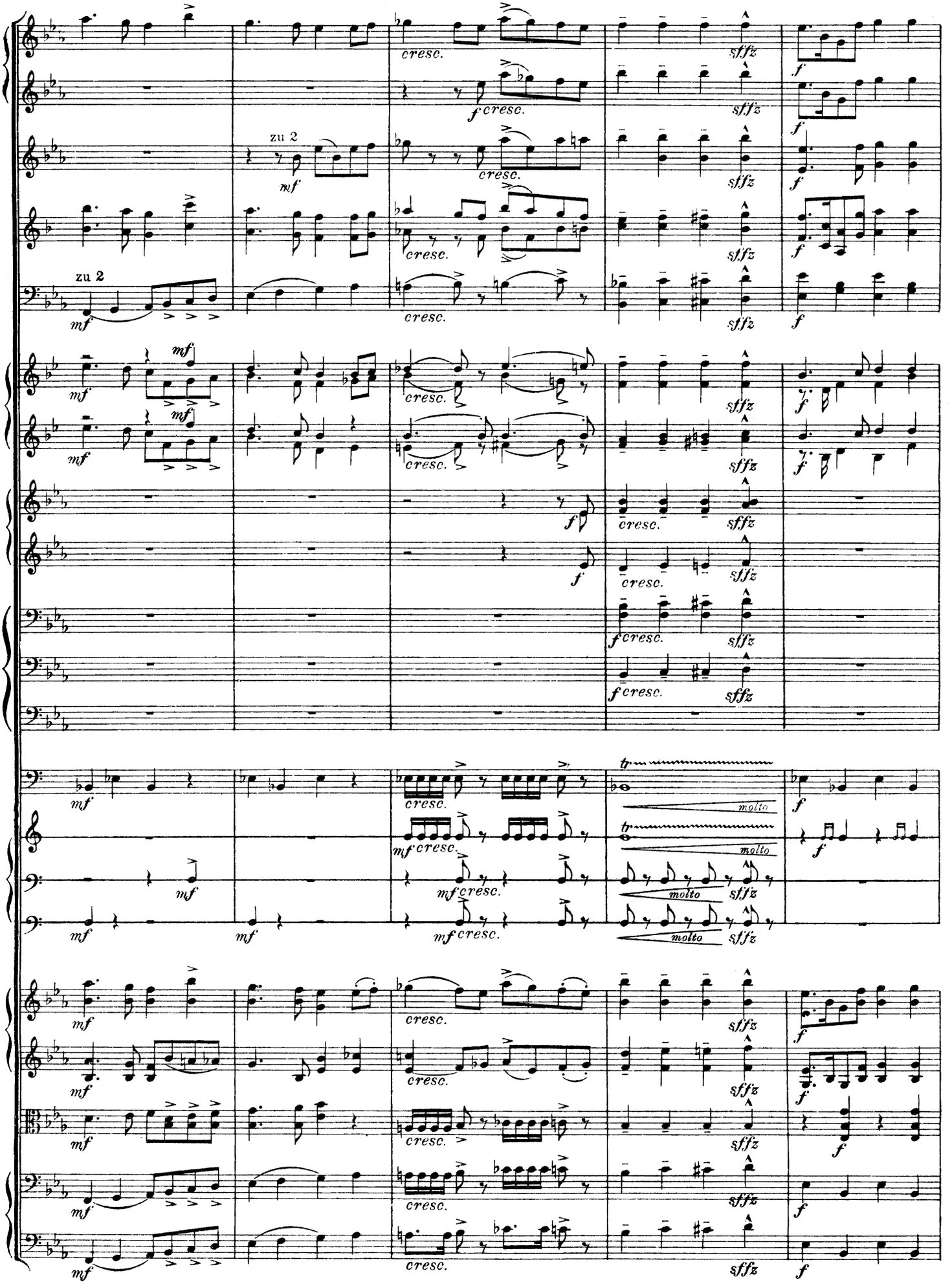
zu 2
mf
cresc.
f
sffz
molto
tr

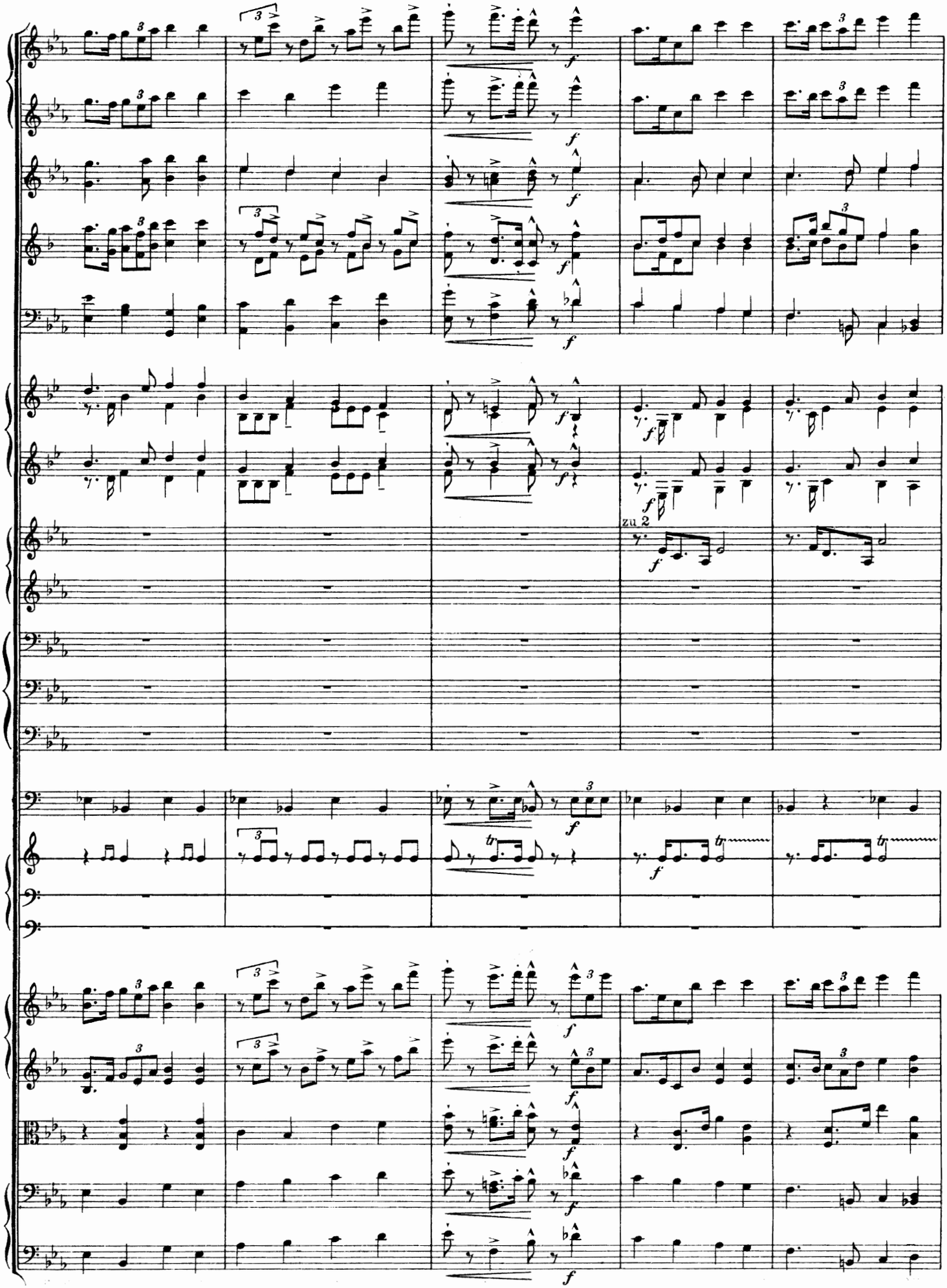
zu 2

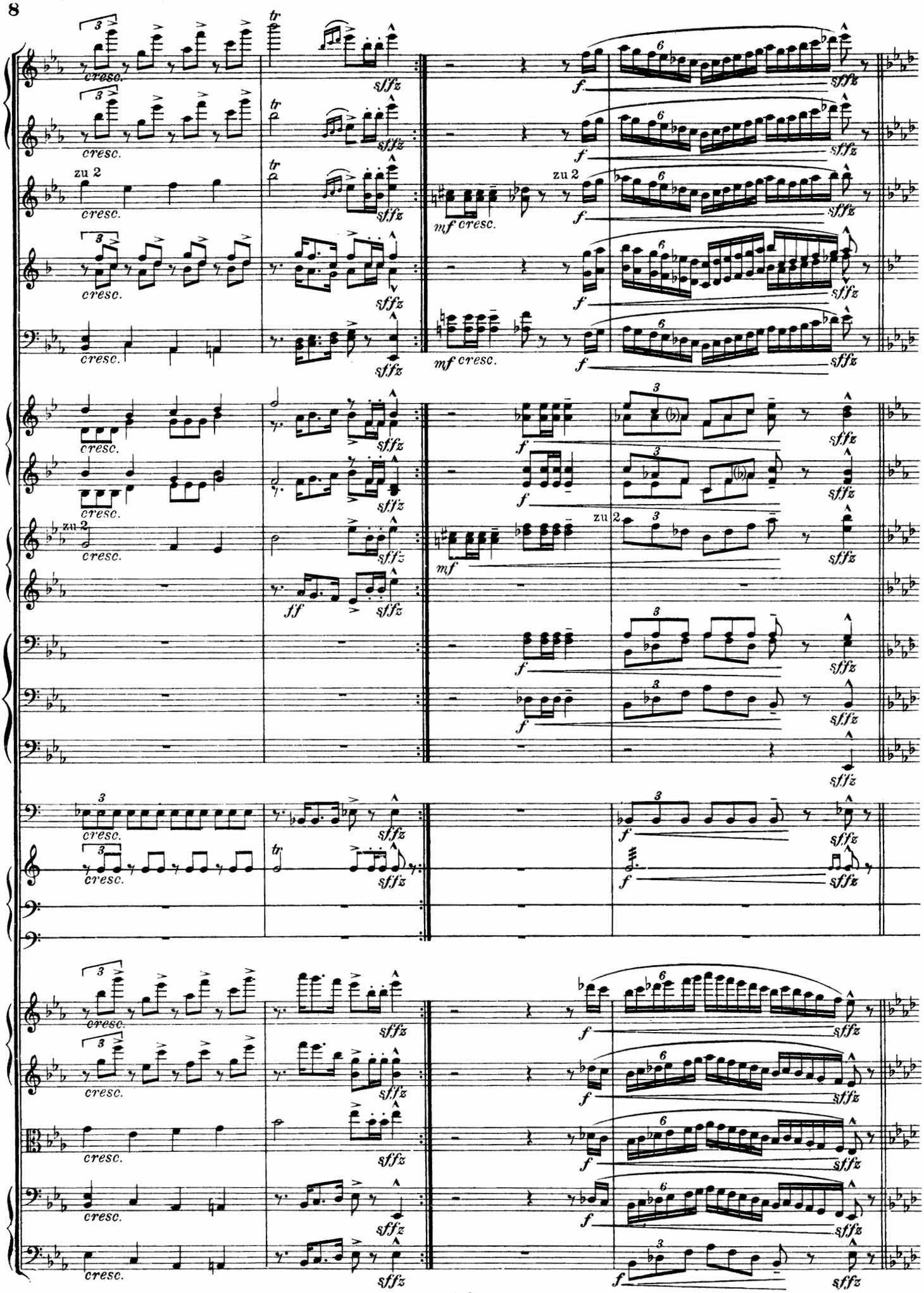
cresc.
sffz
f
mf cresc.
zu 2
ff
mf

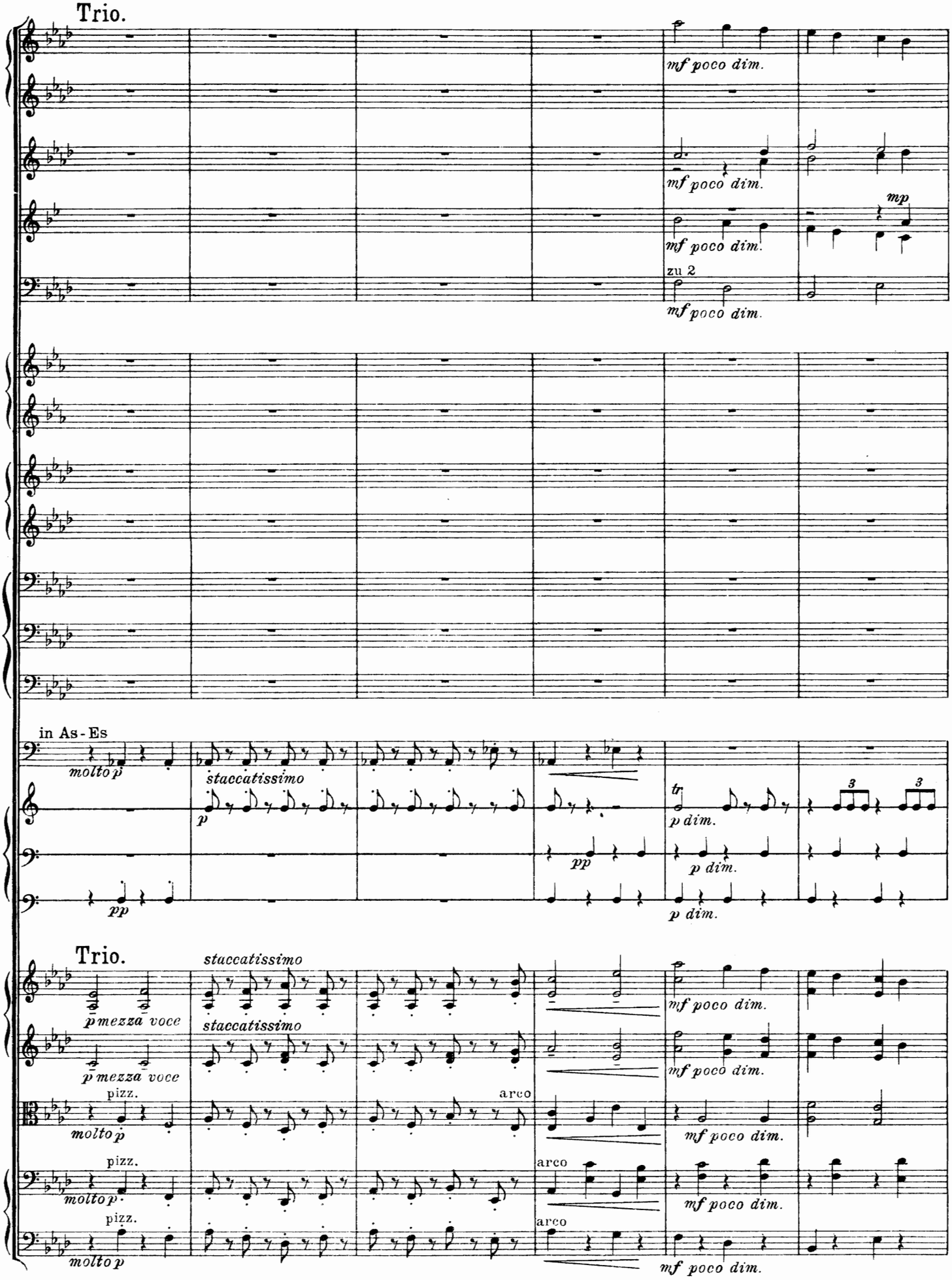
Trio.
mf poco dim.
mf poco dim.
mp
mf poco dim.
zu 2
mf poco dim.
in As-Es
molto p
staccatissimo
p
tr
p dim.
pp
p dim.
pp
p dim.
Trio.
staccatissimo
p mezza voce
staccatissimo
p mezza voce
pizz.
molto p
arco
mf poco dim.
pizz.
molto p
arco
mf poco dim.
pizz.
molto p
arco
mf poco dim.

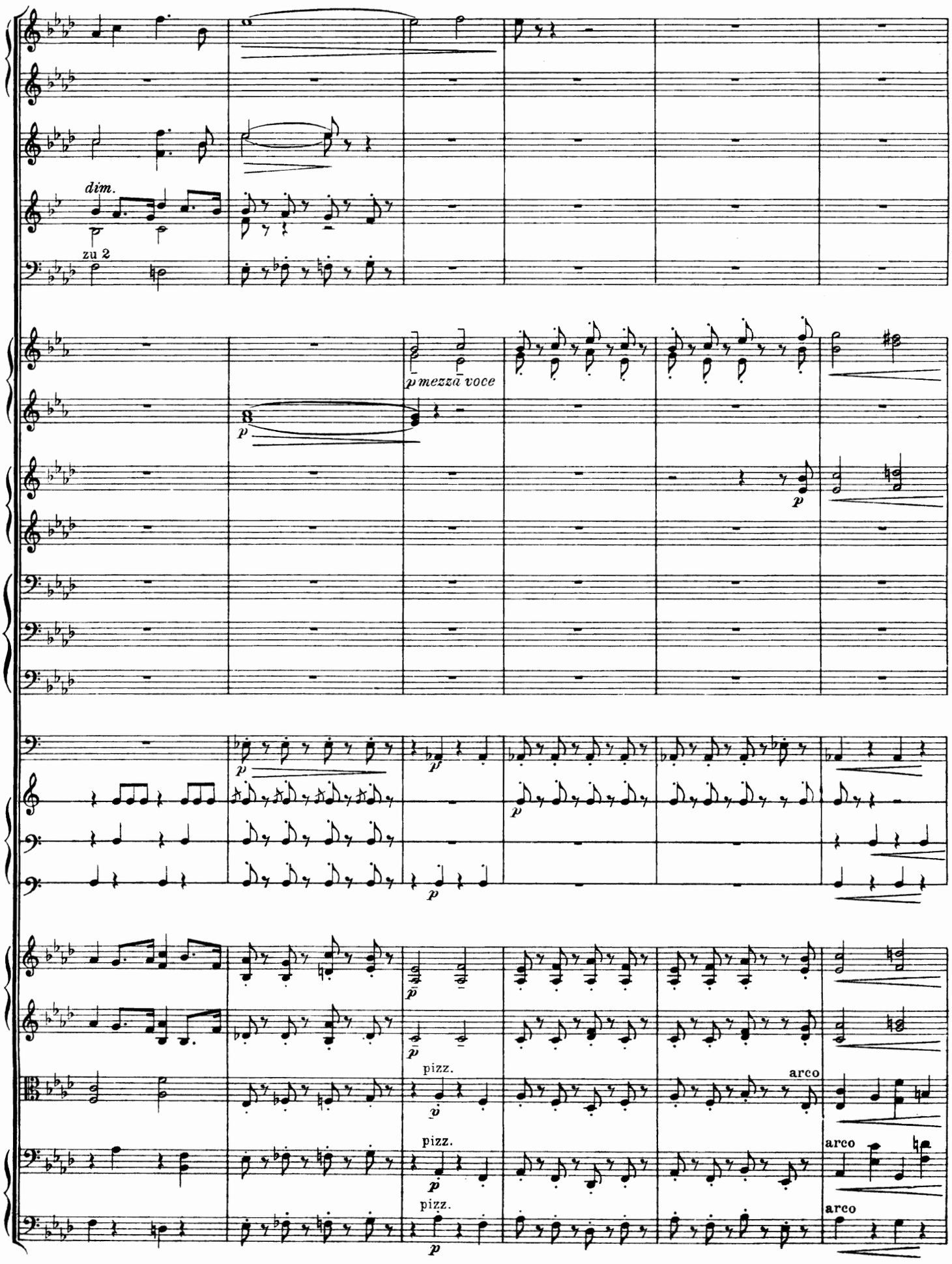
dim.
zu 2
p mezzā voce
p
pizz.
arco

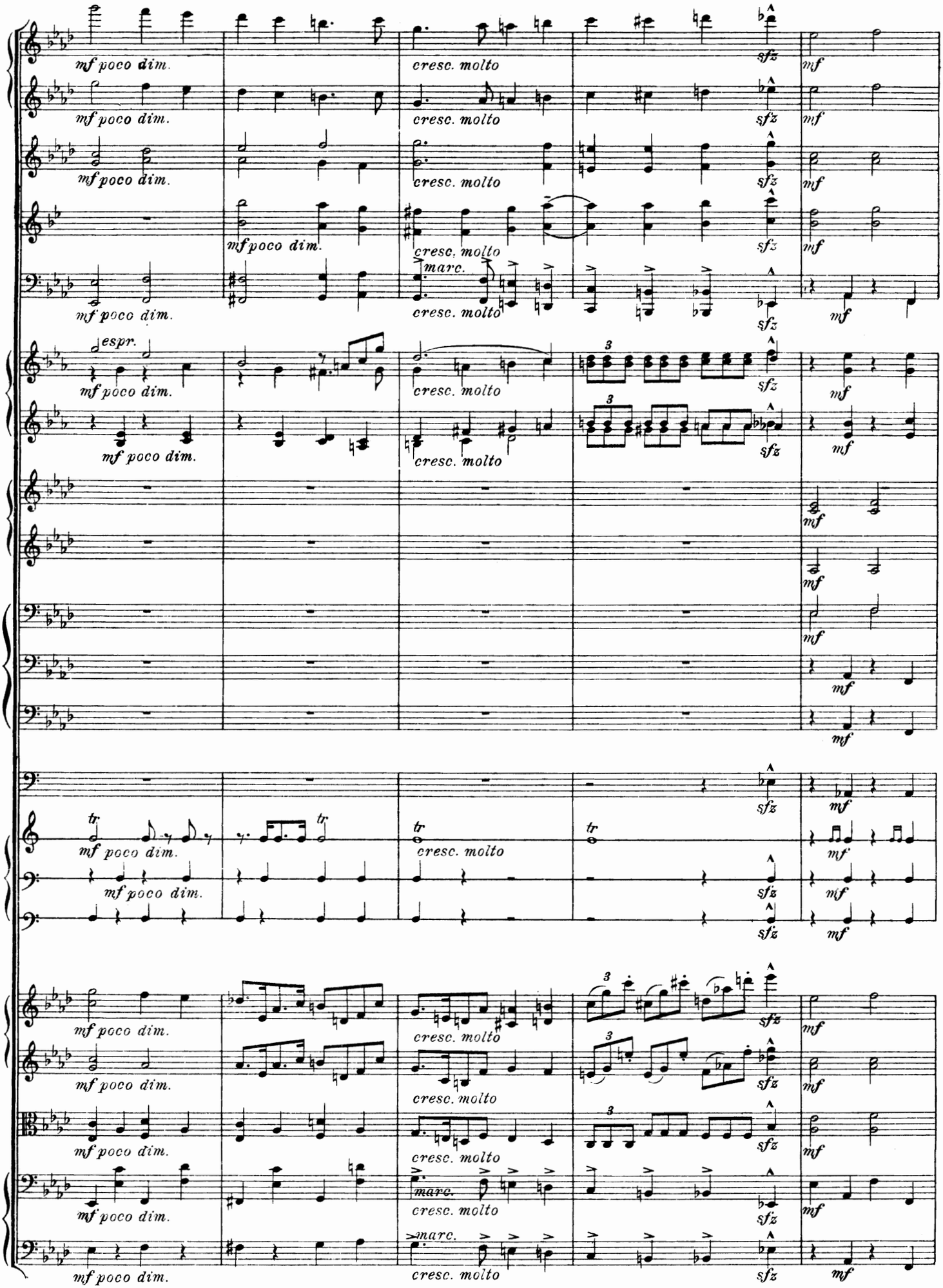
mf poco dim.
cresc. molto
sfz
mf
espr.
marc.
tr
3

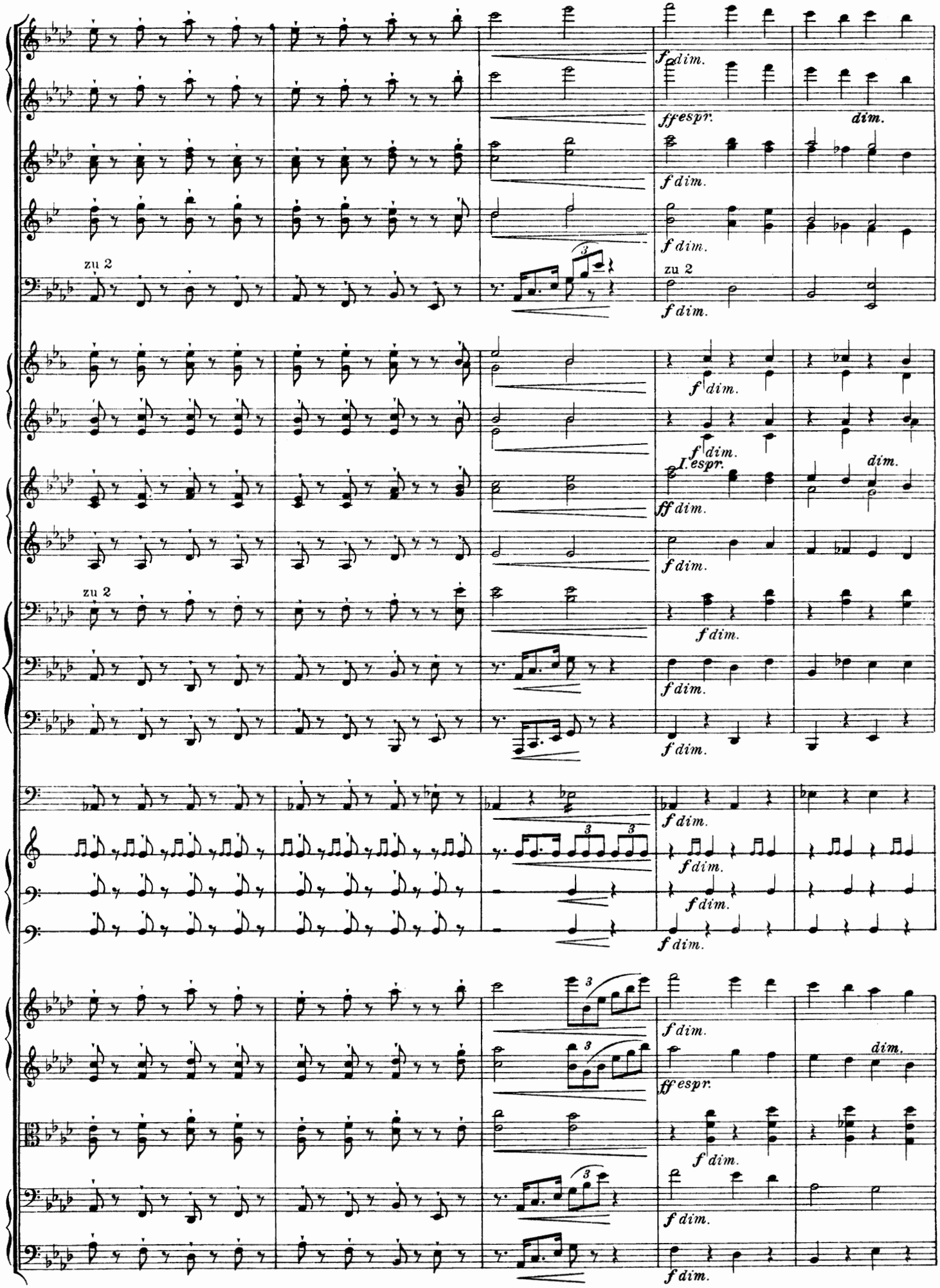
zu 2
f dim.
ff espr.
dim.
I. espr.
zu 2

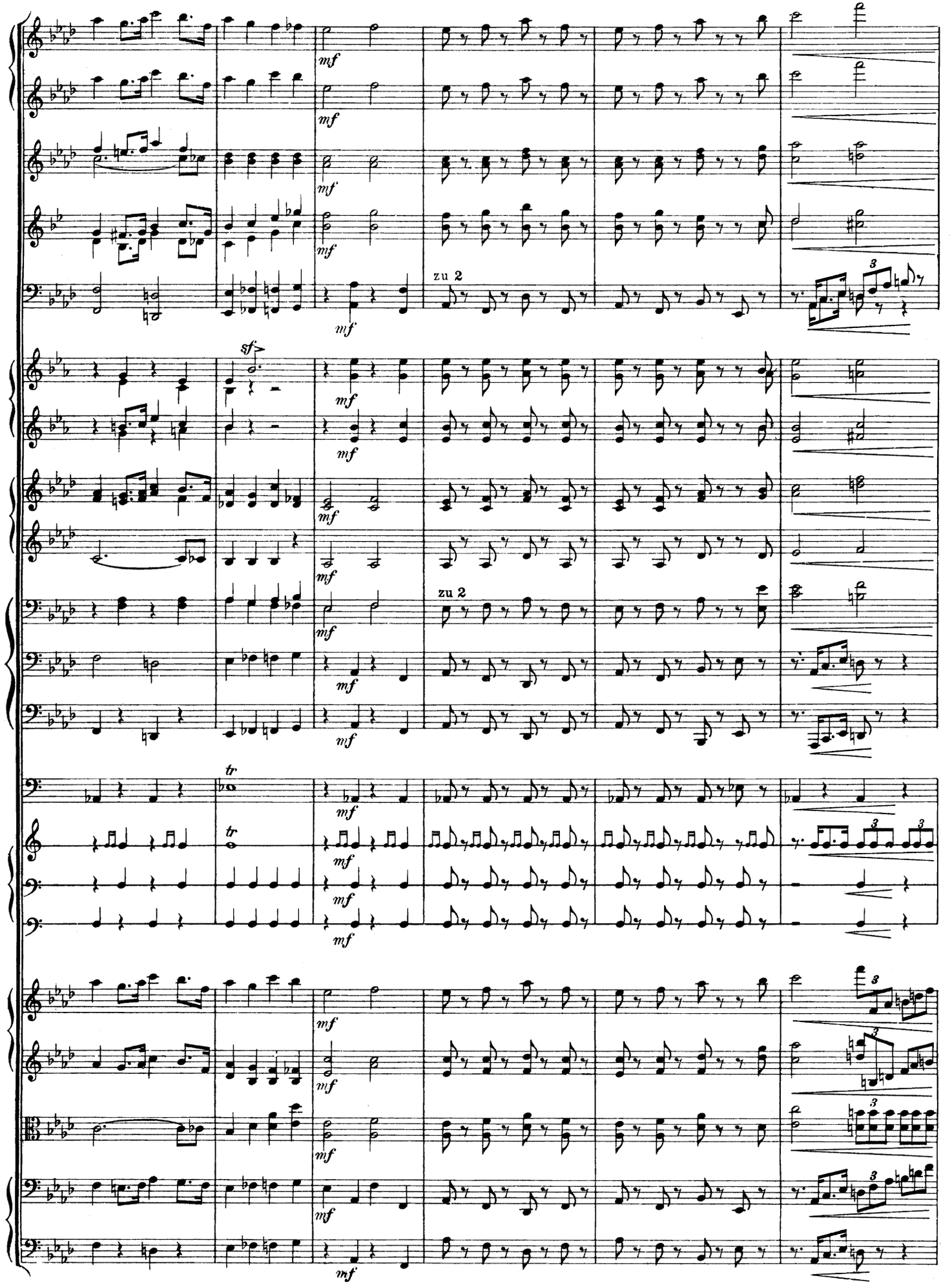
mf
zu 2
sf
tr
3

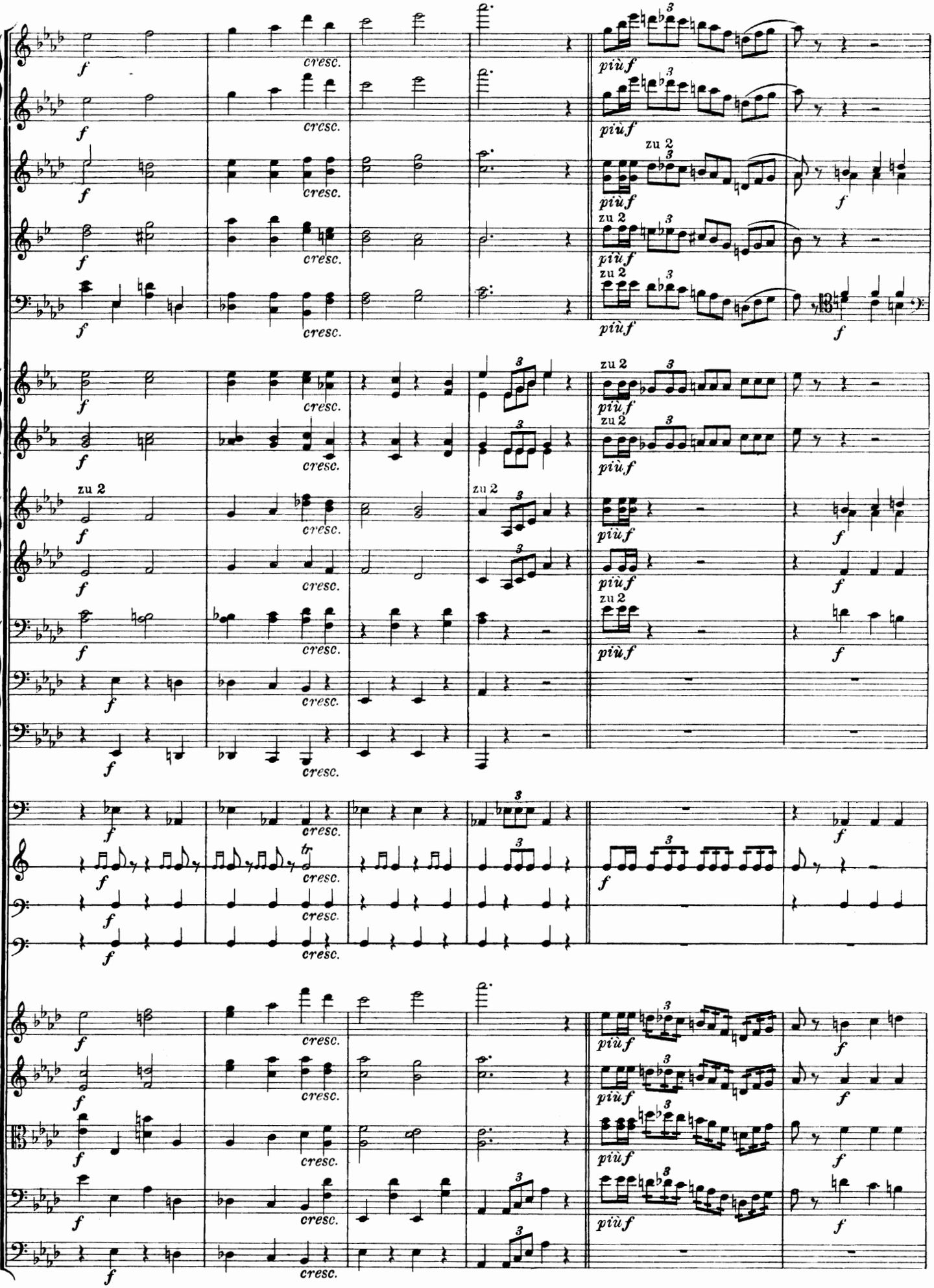
f
cresc.
più f
zu 2

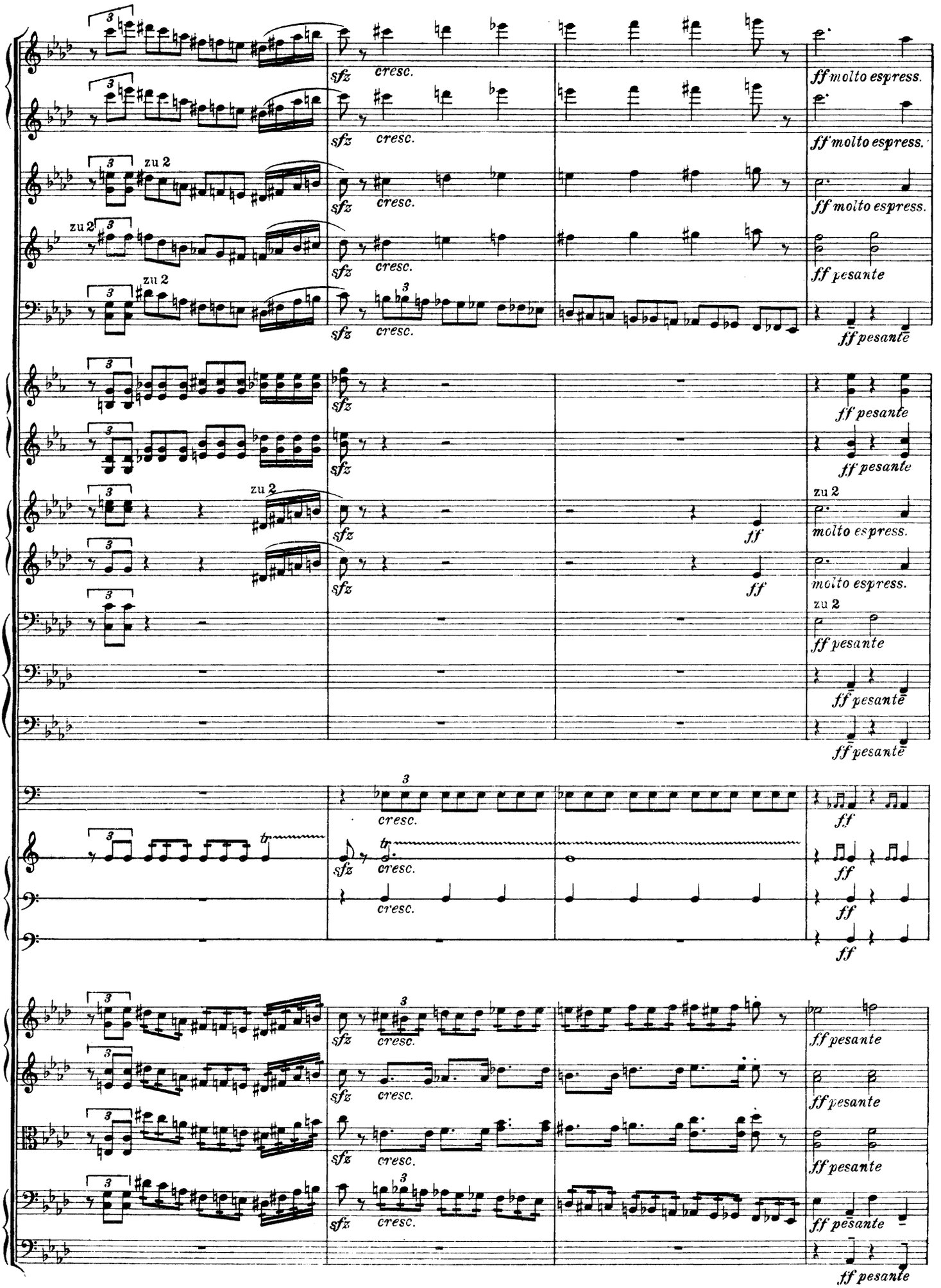
sfz
cresc.
ff molto espress.
zu 2
ff pesante
ff
molto espress.
tr

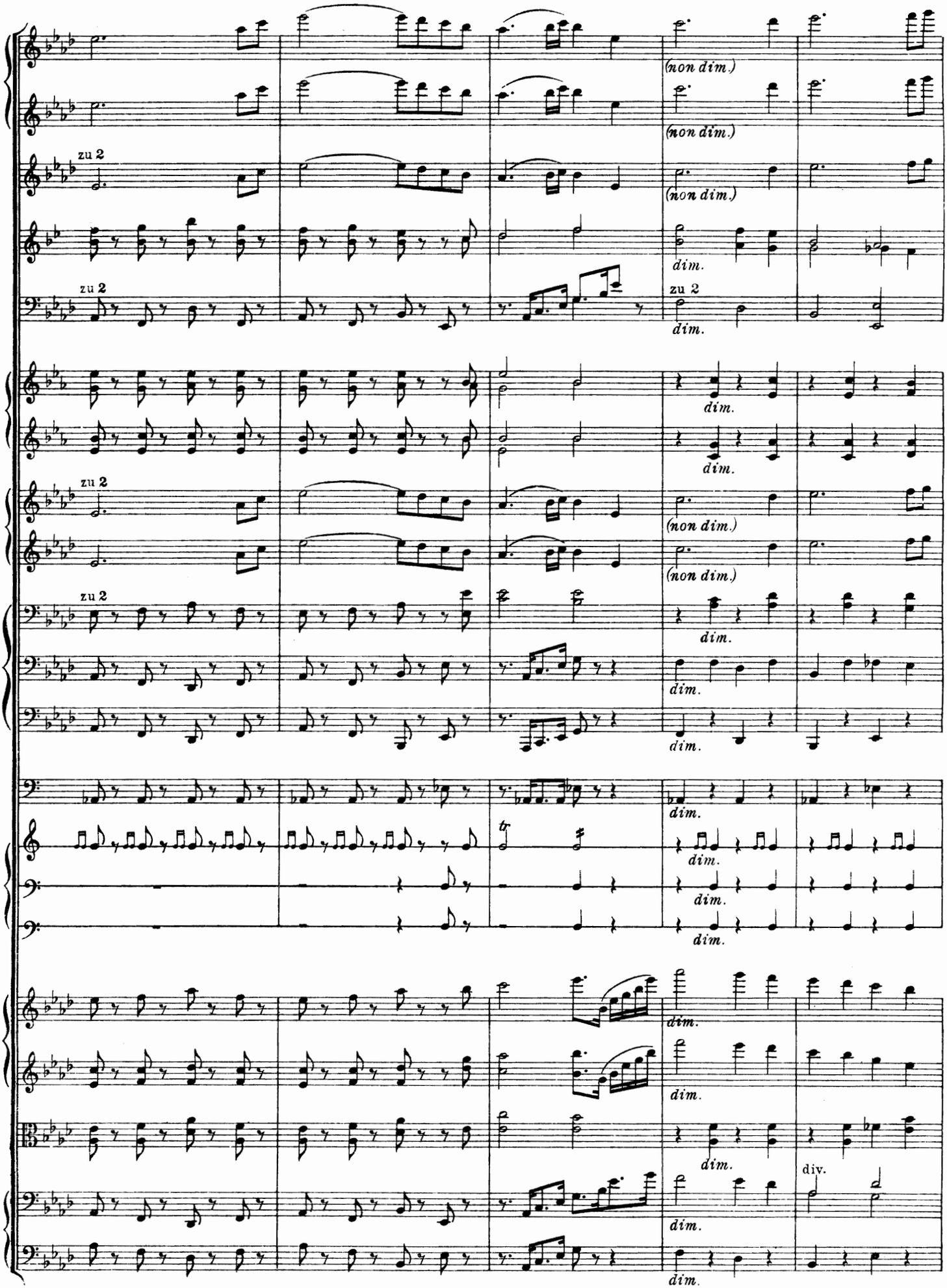
(non dim.)
(non dim.)
(non dim.)
dim.
zu 2
dim.
zu 2
dim.
(non dim.)
(non dim.)
zu 2
dim.
zu 2
dim.
dim.
dim.
dim.
dim.
dim.
dim.
dim.
div.
dim.

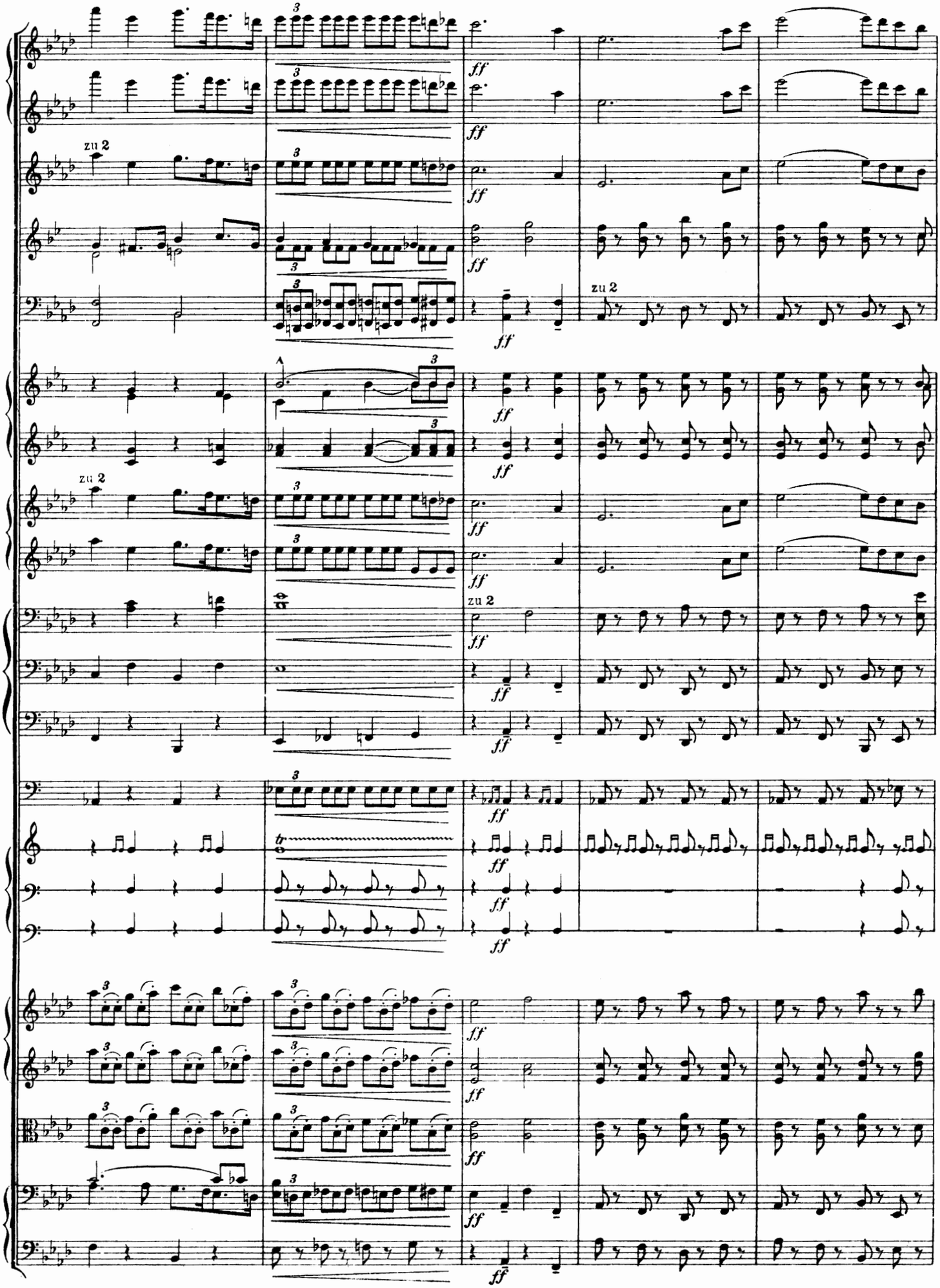
zu 2
zu 2
zu 2
zu 2
ff

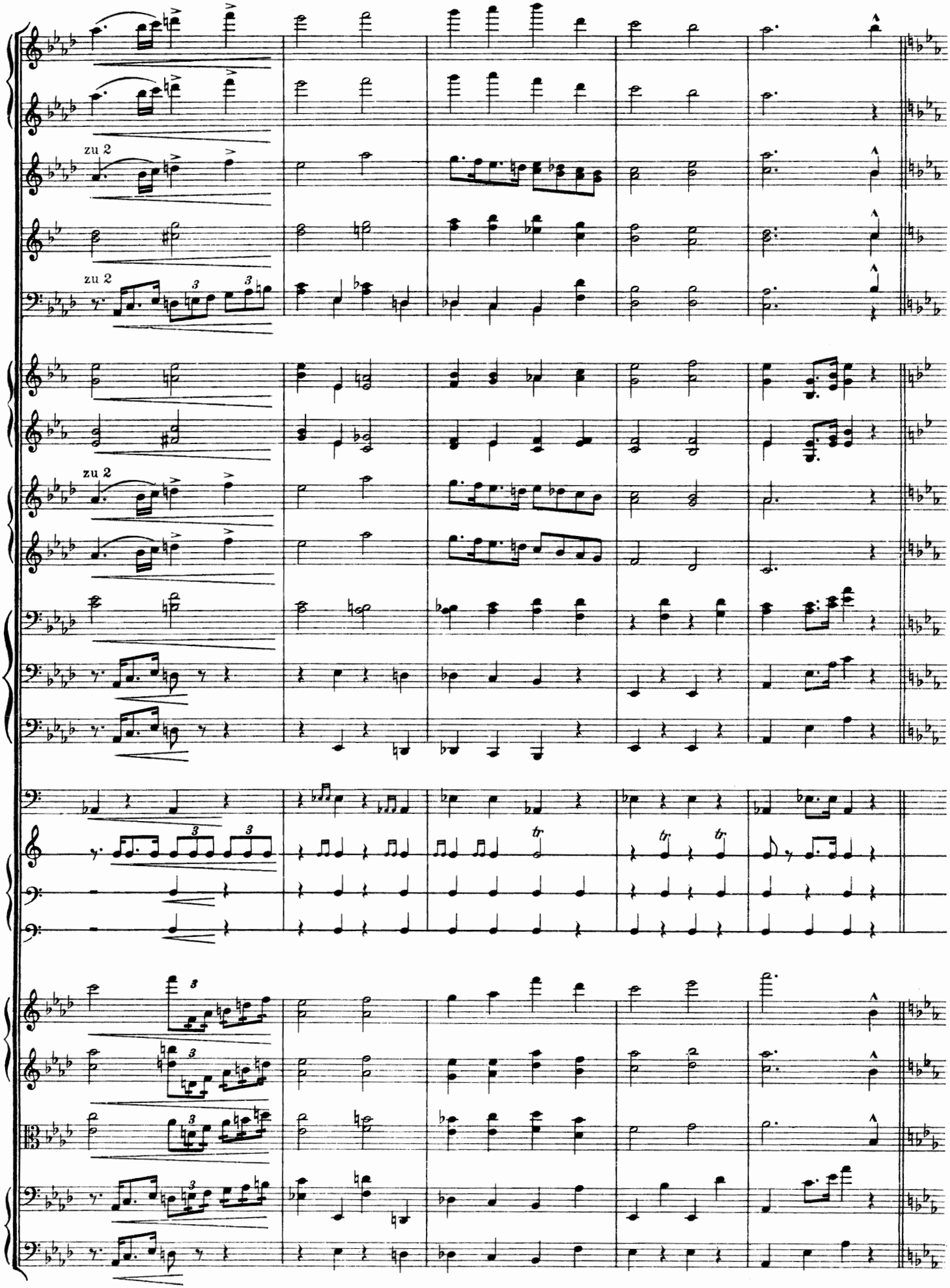
zu 2
zu 2
zu 2
tr
tr
tr

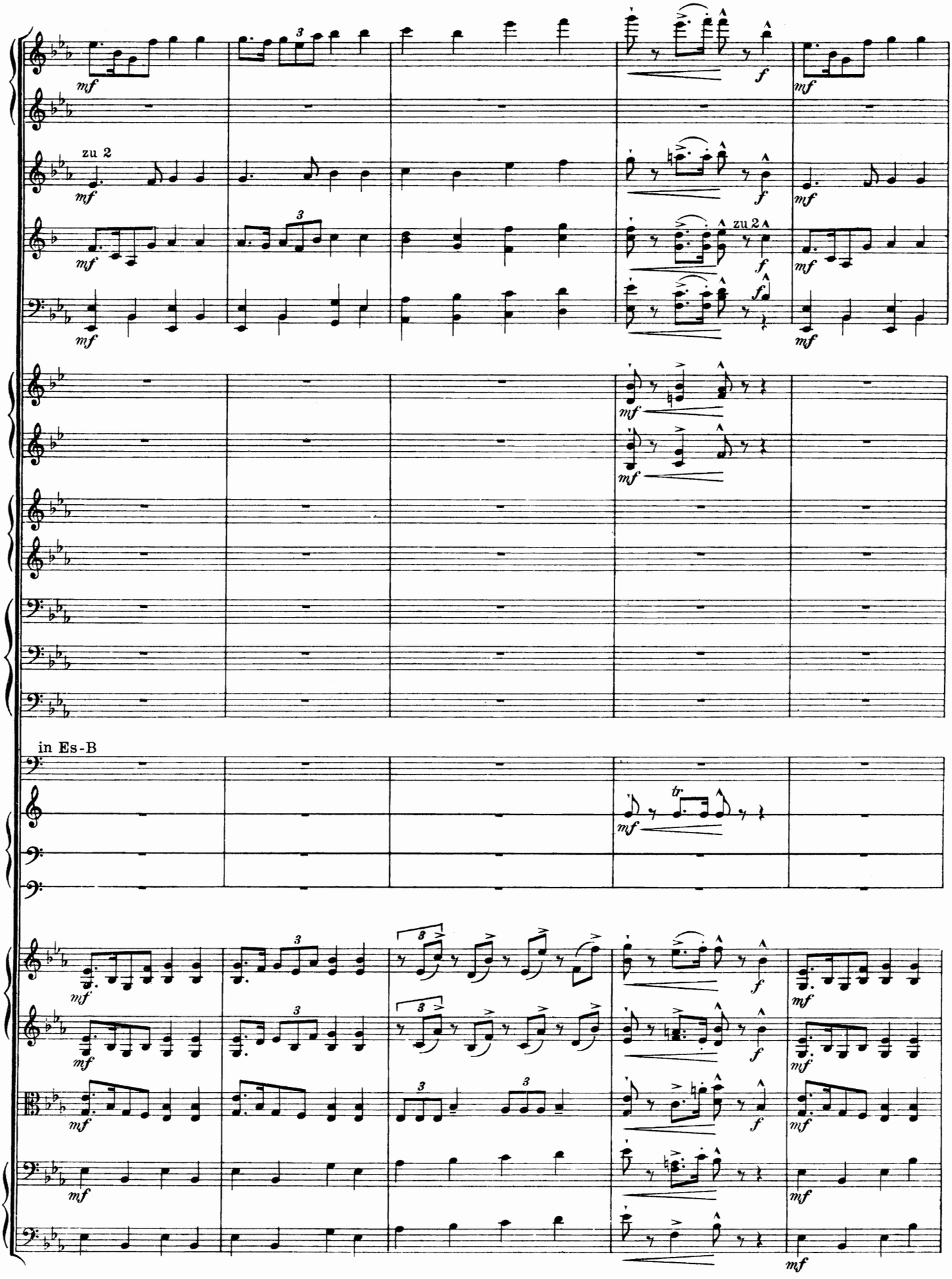
zu 2
zu 2
in Es-B

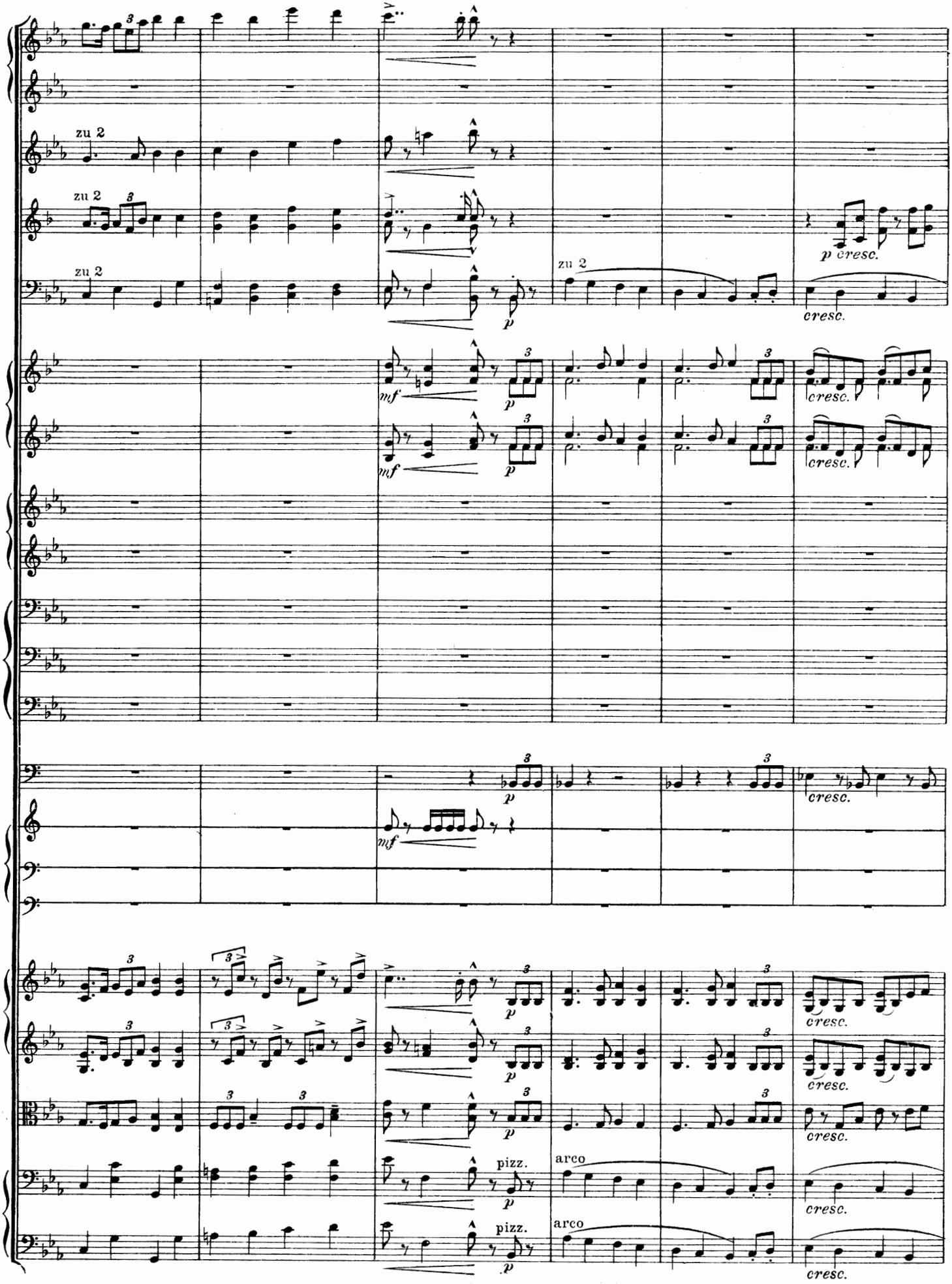
zu 2
zu 2
zu 2
zu 2
p cresc.
cresc.
mf
p
cresc.
pizz.
arco

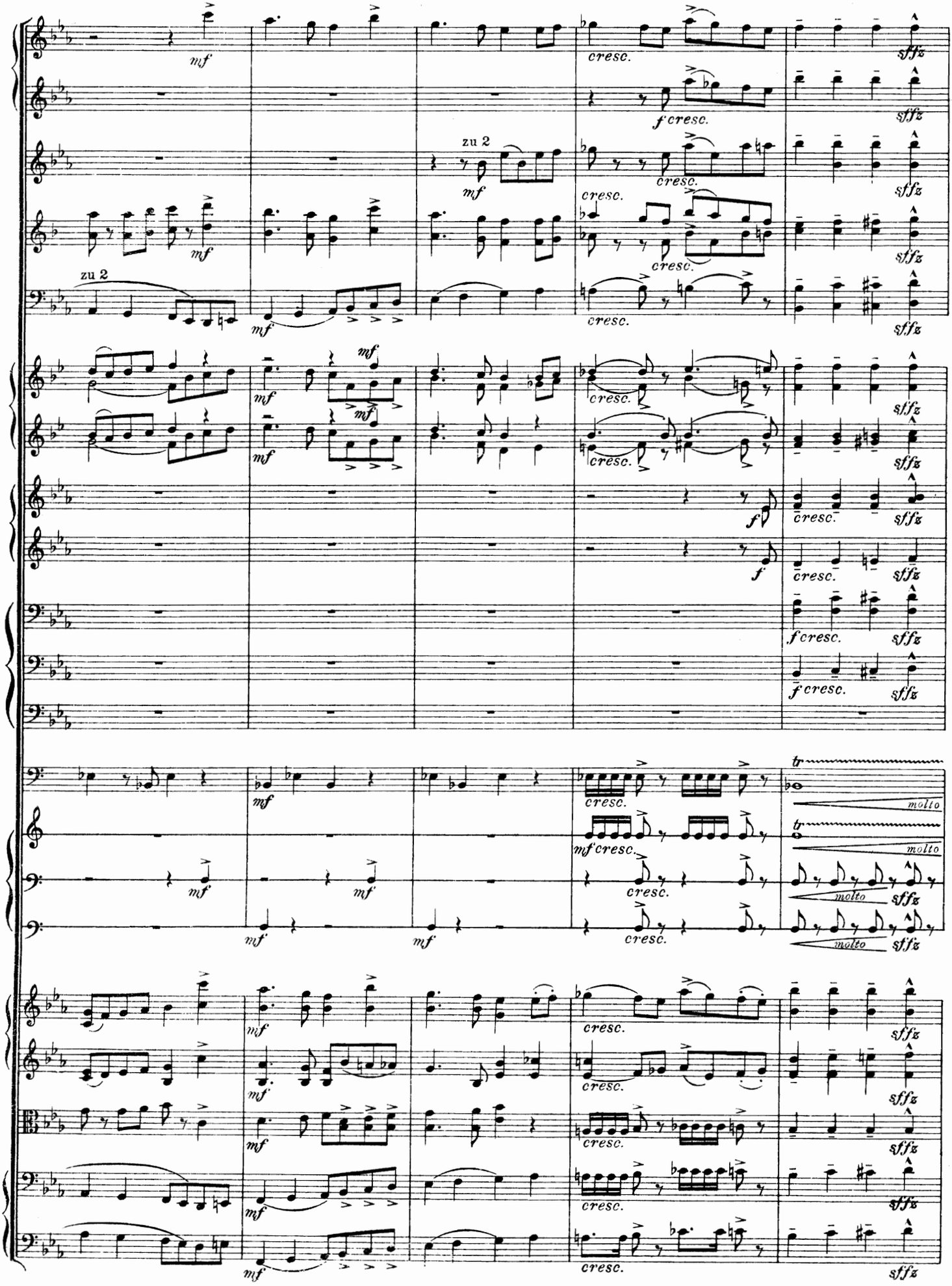
zu 2
zu 2
molto
molto
molto
molto

zu 2
zu 2
zu 2
zu 2
zu 2
zu 2
tr

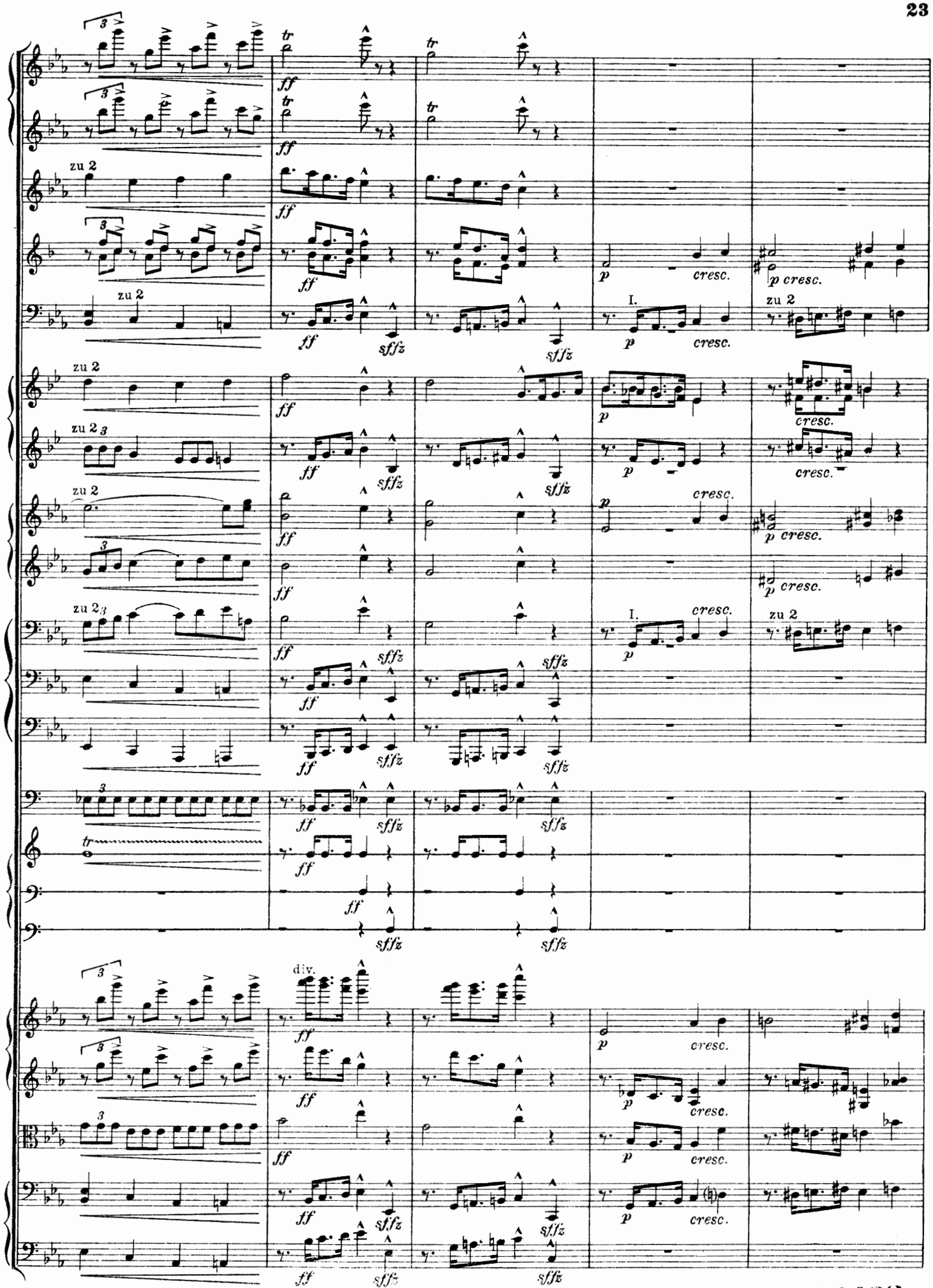
zu 2
tr
ff
sffz
p
cresc.
I.
div.

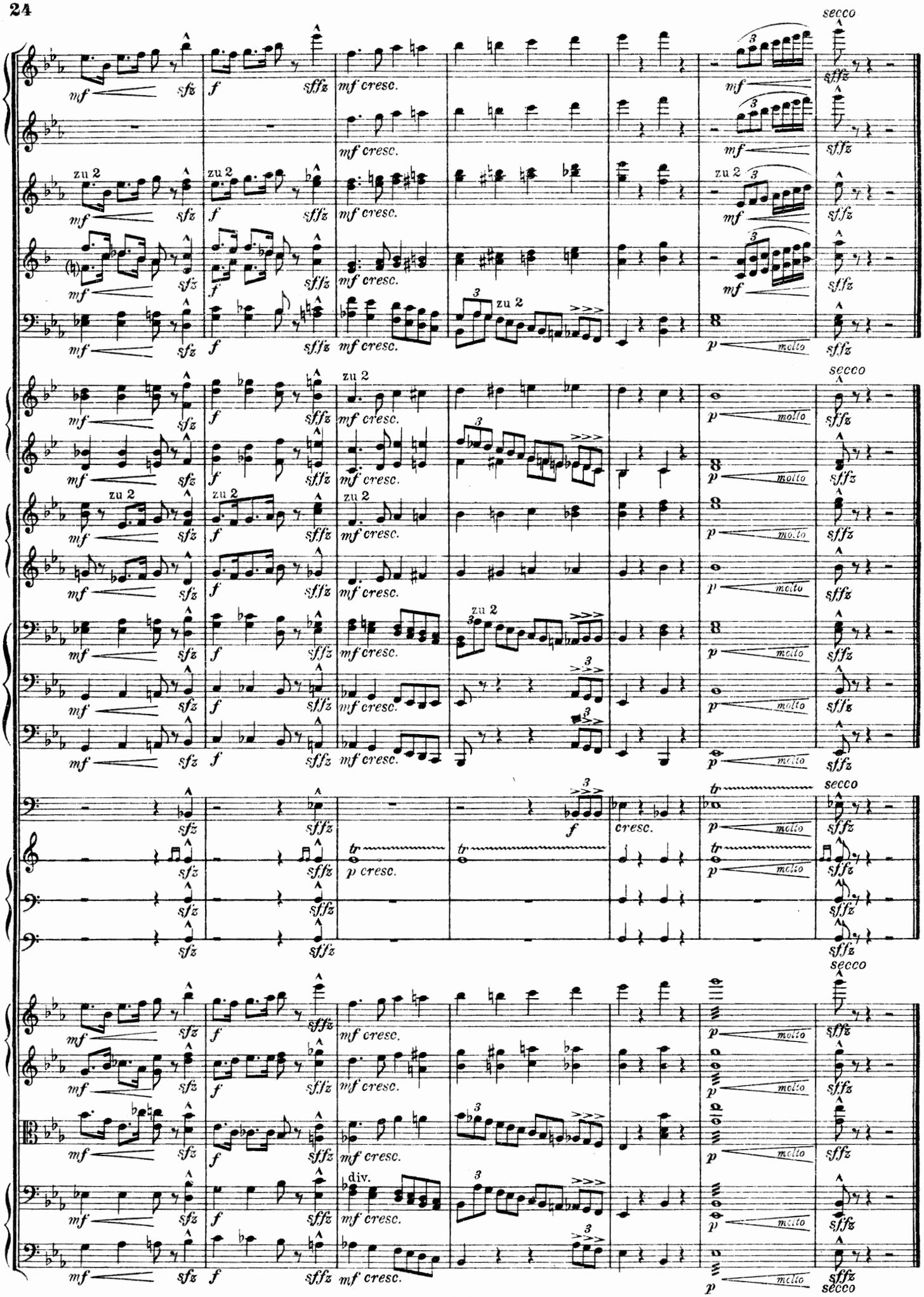
secco
zu 2
mf
sfz
f
sffz
mf cresc.
p molto
cresc.
tr
p cresc.
div.

ERWIN LENDVAI

SINFONIE

IN D-DUR

OP. 10

PARTITUR . . . . . no. M. 20.–
ORCHESTER-STIMMEN . . . . . M. 30.–
EINZELN: VIOL. I M. 3.—, VIOL. II, VIOLA, CELLO, BASS à M. 2.–
KLAVIER-AUSZUG ZU 4 HÄNDEN
VON HANS THORNTON . . . . . M. 7.50

N·SIMROCK·G·M·B·H·BERLIN

LONDON W.
ALFRED LENGNICK & CO.
14, BERNERS STREET

PARIS
MAX ESCHIG
13, RUE LAFFITTE

NEW YORK
T. B. HARMS COMPANY
62–64 WEST 45TH STREET

Copyright 1912 by N. SIMROCK G. m. b. H., BERLIN. Copyright for the British Empire by SCHOTT & Co., LONDON