

Edwin H. Lemare

Deux Pièces d'Orgue

Chant de bonheur

60 cents

Cloches sonores (Basso ostinato), Symphonic Sketch

75 cents

net

New York : G. Schirmer

BOSTON : BOSTON MUSIC CO.

Berlin : Albert Stahl · Leipzig : Friedr. Hofmeister · London : Schott & Co.

Paris : A. Durand & Fils · Paris : Max Eschig

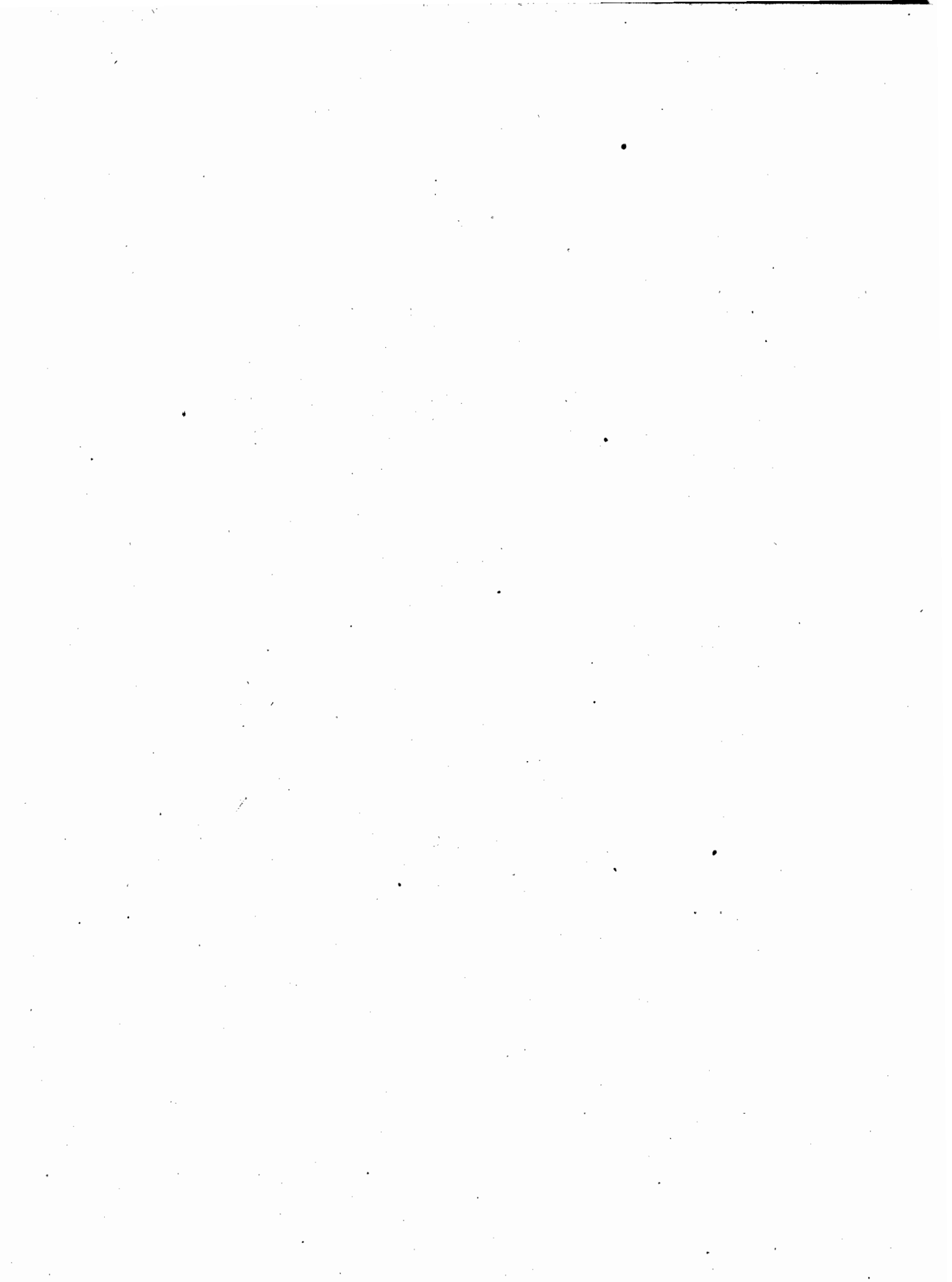

Edwin H. Lemare

Deux Pièces d'Orgue

Chant de bonheur

60 cents

Cloches sonores (Basso ostinato), Symphonic Sketch

75 cents

New York : G. Schirmer

BOSTON : BOSTON MUSIC CO.

Berlin : Albert Stahl · Leipzig : Friedr. Hofmeister · London : Schott & Co.

Paris : A. Durand & Fils · Paris : Max Eschig

Cloches Sonores

IV Solo: (Reeds *fff*)
 III Swell: (Full without Mixtures) closed
 II Great: (Soft 8')- III
 I Choir: (Soft 8' & 4')- III
 Pedal: (32; 16' & 8')- II & III

Basso ostinato

Symphonic Sketch

Edwin H. Lemare. Op. 63

Maestoso, ma con moto (♩ = 96)

do - molto *ff* (Reeds)

cresc. (add to Full Gt. & Pedal) *fff marcato*

mf

cre - scen - do - molto

fff IV

v

ff (reduce to soft 8^a) *dim. molto* *p* *dim.*

III (soft 8' & 4')

pp

rit.

III

p

Più lento

a tempo

(add gradually to Full Organ)

8

ff

ff *f* *f* *f*

3

Tempo I

ff

3

II

cresc.

ff *marcato*

stringendo

mf cre - scen - do - molto

