

A decorative border of black and white floral patterns, including roses and carnations, surrounds the central text area.

EDWIN H. LEMARE

Two Compositions

FOR

ORGAN

Op. 69. SUNSET. A Song without Words .60

Op. 70. CANZONETTA .75<sup>m</sup>

NEW YORK : G. SCHIRMER

BOSTON : BOSTON MUSIC CO.

London : Schott & Co. Berlin : Albert Stahl. Leipzig : Fr. Hofmeister

Paris

Durand & Cie. Max Eschig

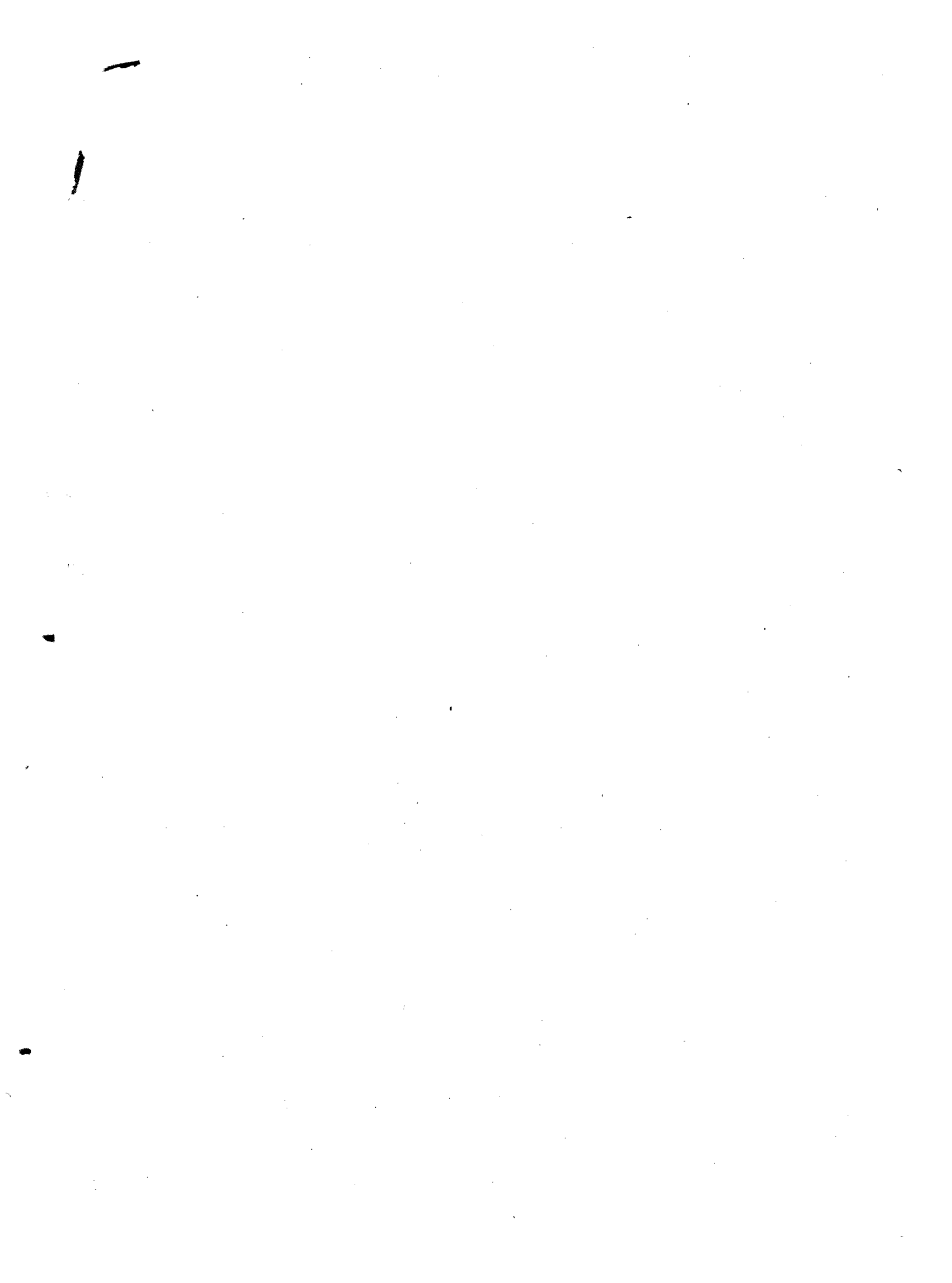

EDWIN H. LEMARE

Two Compositions

FOR

ORGAN

Op. 69. SUNSET. A Song without Words .60  
Op. 70. CANZONETTA .75

NEW YORK : G. SCHIRMER

BOSTON : BOSTON MUSIC CO.

London : Schott & Co. Berlin : Albert Stahl. Leipzig : Fr. Hofmeister

Paris

Durand & Cie. Max Eschig

## Canzonetta

III. Sw. (Céleste 8', Lieblich 8' &amp; Trem.)

II. Gt. (Wald-Flöte 8')- III

I. Ch. (Lieblich 8')

Pedal (Bourdon 16' &amp; soft Flute 8') - III

Edwin H. Lemare. Op. 70

Allegretto (♩. = 100)

*p*

Manuals

Pedal

Cantabile (♩ = 72)

*p*  
*sempre legato*

*con espressione*

*cresc. -*  
*mf*  
*(soft 8' only)*

*p*  
*dim.* - - - *poco* - - - *a* - - - *poco*  
 (add soft 16') (Ch. to Ped.)

*pp* *p*  
 III (Céleste *rit.* - only) - - - *a tempo*  
*mp* I  
 (reduce Choir)  
*sf* (Ch. to Ped. off)

*dim.* *rit. molto* *a tempo sf* (add Lieblich & Trem.) *sf*  
 (Ch. to Ped.) (add to Ch.)

*pp* *p*  
*rit.* - - - *a tempo* *rit.* - - - *a tempo* *rit.* - - -  
 (Céleste only) (Oboe 8' only)  
 (Ch. to Ped. off)

6 Allegretto (♩ = 100)

(Oboe in) *p*

*dim. e rit. a tempo morendo rit.*

Adagio *pp*

I or III (Unda Maris 8, only)

*pp* *ppp*

# Canzona della Sera

E. d' Evry

Andante con moto ma tranquillo

Manuals

Pedal

pp Coup. vo Ch.

Sw Oboe & Trem.

Copyright, 1909, by G. Schirmer

Price 60 cents

21174 c

Sw String Tone & Voix Célestes #

Gt Melodia #

Ch Lieblich Gedackt #

Ped Bourdon 18 (coupled to Sw)

# Barcarolle

William Faulkes, Op. 104, No

Con moto

Manuals

Pedal

p Sw

Ch

Copyright, 1907, by B. Scholl's Söhne  
Assigned, 1908, to G. Schirmer  
Copyright, 1908, by G. Schirmer

Price 60 cents

20308 c

# Festival March

3

Tempo di Marcia

Alan Gray

Sw Reeds  
Box open

Manuals

Pedal

f dim.

Sw. with 1st & Oboe, ten.

Gt. Soft s, coup.

staccato

stacc.

Sw.

Gt. >

Gt. f

Copyright, 1910, by G. Schirmer

Price 75 cents

21515 c

2

# Chant de Bonheur

Edwin H. Lemare, Op.

- III. Swell: (Oboe s: Lieblich s: & Trem.)
- II. Great: (Diapason s)-III
- I. Choir: (Dulciana s: & Unda Maris s)
- Pedal: (Soft 18)-I

Manuals

Pedal

Andantino (♩ = 60) III mp

I p sempre legato

rit. a tempo

Copyright, 1909, by G. Schirmer

Price 60 cents

21348 c

# Original Compositions for the Organ

BY

## EDWIN H. LEMARE.

							s.	d.	
1.	PASTORALE, No. 1, in E	....	....	....	....	....	1	6	
2.	ANDANTINO, in D flat	....	....	....	....	....	1	6	
3.	ELEGY in G	....	....	....	....	....	1	6	
4.	CONCERT FANTASIA on the tune "Hanover"	....	....	....	....	....	3	0	
5.	GAVOTTE MODERNE in A flat	....	....	....	....	....	1	6	
6.	REVERIE in E flat	....	....	....	....	....	2	0	
7.	SYMPHONY, No. 1, in G minor	....	....	....	....	....	5	0	
8.	INTERMEZZO in B flat	....	....	....	....	....	1	6	
9.	ANDANTE CANTABILE in F	....	....	....	....	....	1	6	
10.	MEDITATION in D flat	....	....	....	....	....	1	6	
11.	NOCTURNE in B minor	....	....	....	....	....	2	0	
12.	CONTEMPLATION	....	....	....	....	....	2	0	
13.	BERCEUSE in D	....	....	....	....	....	1	6	
14.	RHAPSODY in C minor	....	....	....	....	....	2	0	
15.	CHANSON D'ÉTÉ	....	....	....	....	....	1	6	
16.	CAPRICE ORIENTALE	....	....	....	....	....	1	6	
17.	CANTIQUE D'AMOUR	....	....	....	....	....	1	6	
18.	FANTAISIE FUGUE	....	....	....	....	....	2	0	
19.	MADRIGAL	....	....	....	....	....	1	6	
20.	IMPROMPTU IN A	....	....	....	....	....	1	6	
21.	SYMPHONY, No. 2, in D minor	....	....	....	....	....	4	6	
22.	ARCADIAN IDYLL	....	....	....	....	....	2	0	
23.	OVERTURE in F minor ("The Schenley")	....	....	....	....	....	3	0	
24.	PASTORAL POEM	....	....	....	....	....	2	0	
25.	LIEBESTRAUM	....	....	....	....	....	2	0	
26.	SPRING SONG ("From the South")	....	....	....	....	....	1	6	
27.	SOUTENIR	....	....	....	....	....	1	6	
28.	TRAUMLIED	....	....	....	....	....	1	6	
29.	RONDO CAPRICCIO (A Study in Accents)	....	....	....	....	....	2	0	
30.	GRAND CORTÈGE (Finale)	....	....	....	....	....	2	0	
31.	THE QUEST	....	....	....	....	....	1	6	
32.	RUSTIC SCENE	....	....	....	....	....	2	0	
33.	CARILLON	....	....	....	....	....	1	6	
34.	CHANT SERAPHIQUE	....	....	....	....	....	1	6	
35.	COMMUNION ("Peace")	....	....	....	....	....	1	6	
36.	MINUET NUPTIALE	....	....	....	....	....	1	6	
ROMANCE in D flat (in the RECITAL SERIES edited by E. H. LEMARE)							....	2	0
MARCHE SOLENNELLE		ditto		ditto			2	6	
ALLEGRETTO in B minor		ditto		ditto			2	0	
CHANT SANS PAROLES		ditto		ditto			2	0	
SECOND ANDANTINO in D flat		ditto		ditto			1	6	
TOCCATA DI CONCERTO		ditto		ditto			2	0	
SUMMER SKETCHES		ditto		ditto			2	6	
MARCHE HEROÏQUE		ditto		ditto			2	0	
SCHERZO FUGUE		ditto		ditto			2	0	

LONDON: NOVELLO AND COMPANY, LIMITED.

NEW YORK: THE H. W. GRAY CO., SOLE AGENTS FOR THE U.S.A.

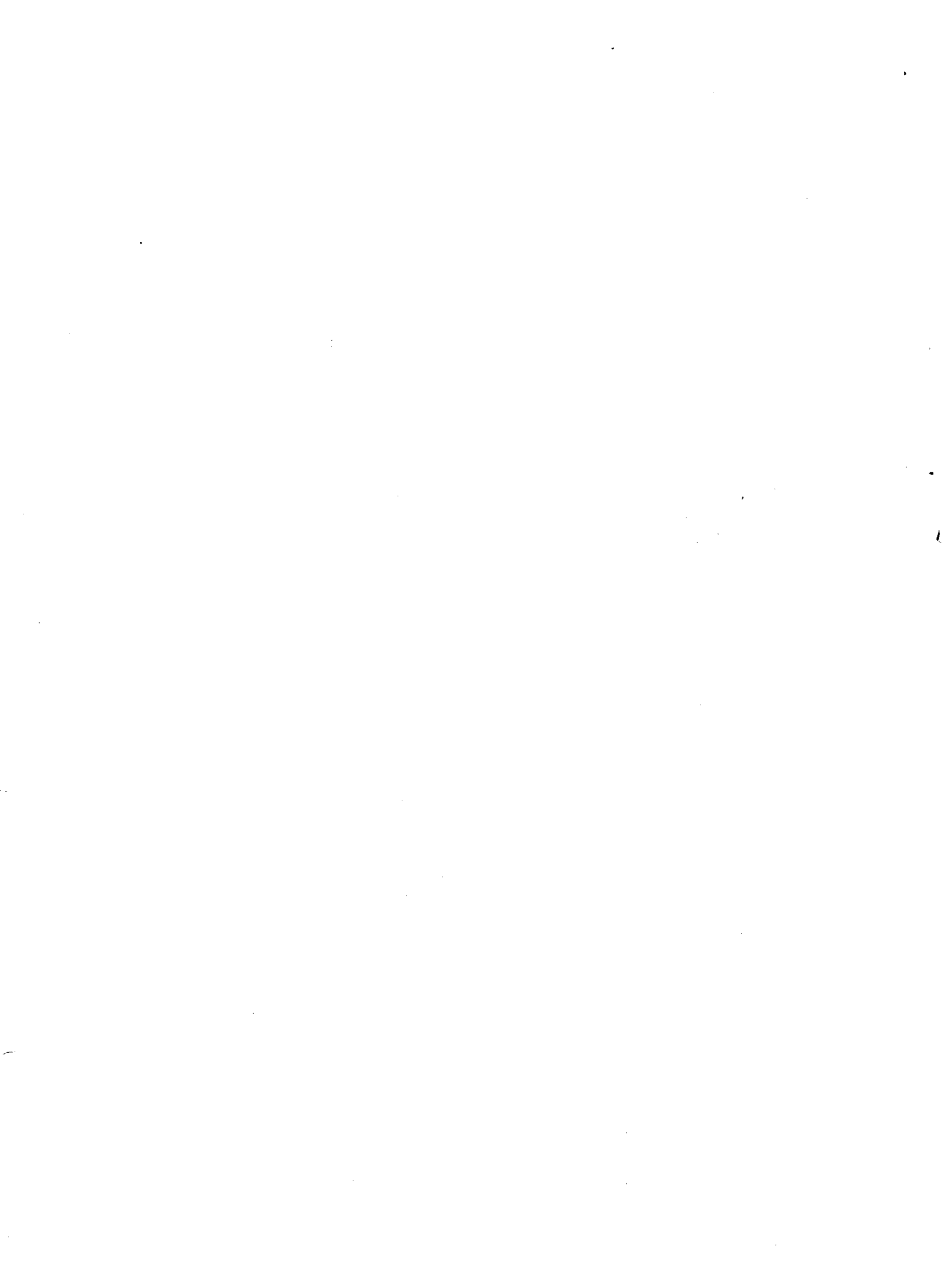

# *Original Compositions and Transcriptions for the Organ*

BY

*Edwin H. Lemare*

PUBLISHED BY G. SCHIRMER, NEW YORK

---

## ORIGINAL COMPOSITIONS

Op. 60.	From the West. Symphonic Poem	net \$1.50
Op. 62.	Chant de Bonheur	.60
Op. 63.	Cloches sonores (Basso ostinato). Symphonic Sketch	.75
Op. 69.	Sunset. A Song without Words	.60
Op. 70.	Canzonetta	.75

## TRANSCRIPTIONS

BOCCHERINI, LUIGI.	Minuet in A	\$ .60
GRIEG, EDVARD.	Op. 43, No. 6. An den Frühling (To Spring)	.75
GRIEG, EDVARD.	Op. 46. Peer Gynt Suite No. 1 (Movements I. II. III.)	1.00
HÄNDEL, G. F.	Largo (from the opera "Xerxes")	.75
RAMEAU, JEAN-PHILIPPE.	Gavotte (from the opera "Le Temple de la Gloire")	.75
TSCHAIKOWSKY, PETER.	Roméo et Juliette (Ouverture-Fantaisie)	2.00
WAGNER, RICHARD.	Vorspiel und Isoldens Liebestod (from the opera "Tristan und Isolde")	1.25