

OPUS - 250

SEIS CAPRICHOS

Capricho N°6

ARMONIZADO POR LUIS ALVAREZ

LUIGI LEGNANI

♩=120

Allegro

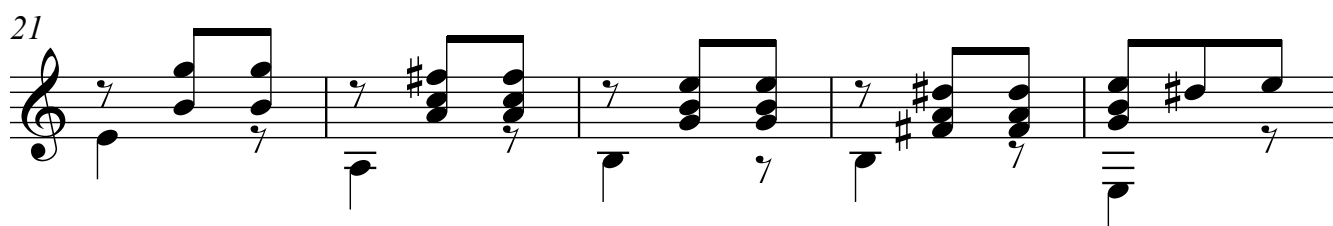
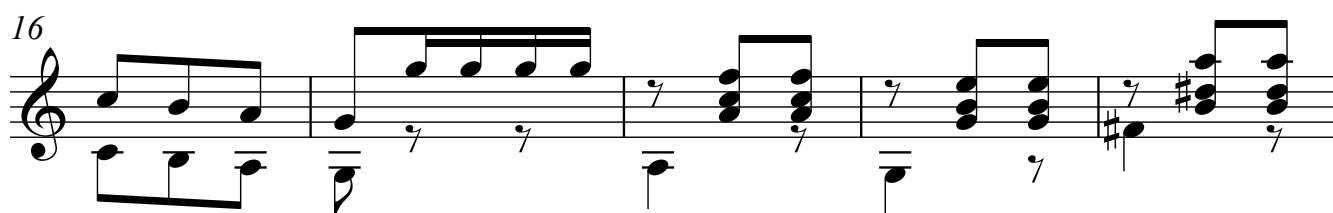
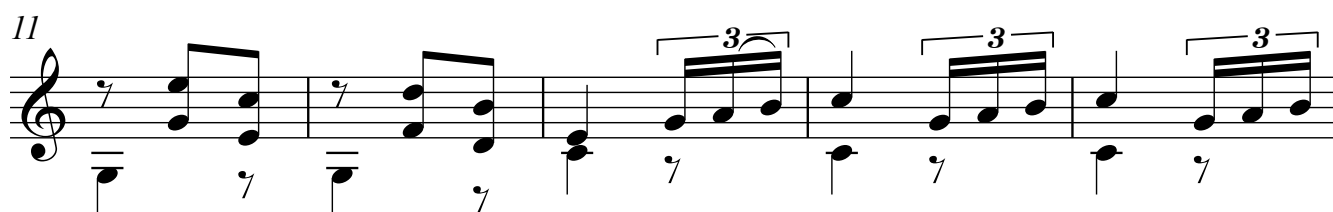
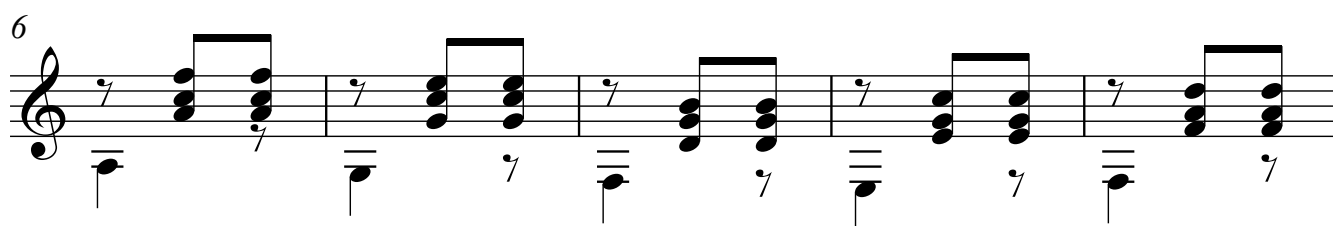
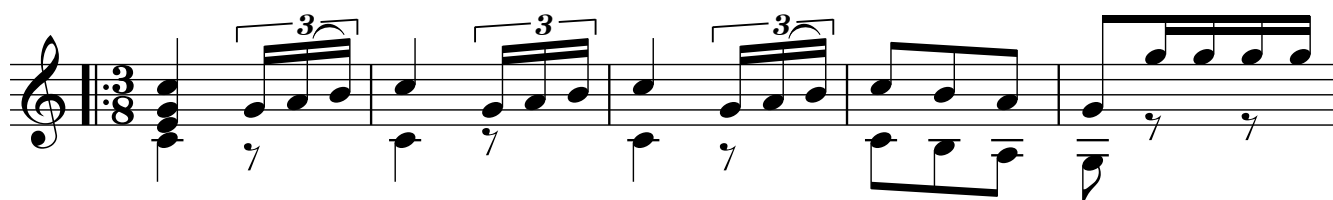

2

26

31

36

41

46

51

56

61

66

71

76

81

86

91

4

96

101

106

111

116

121

126