

# OPUS - 250

## SEIS CAPRICHOS

### Capricho N°3

ARMONIZADO POR LUIS ALVAREZ

LUIGI LEGNANI

**Alegro Moderato**

♩=120

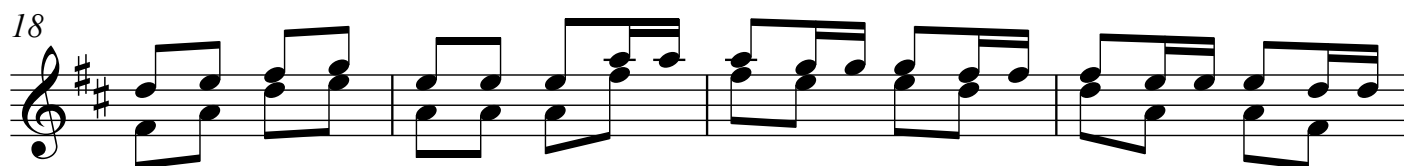
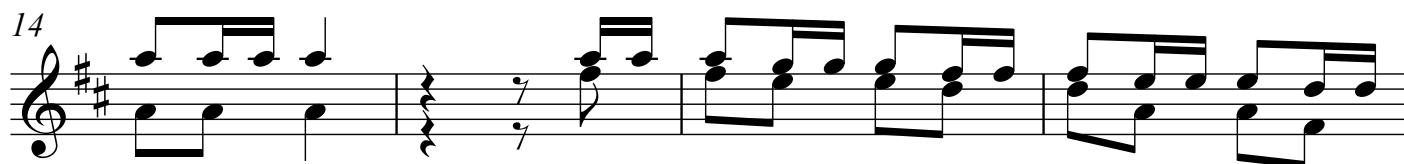
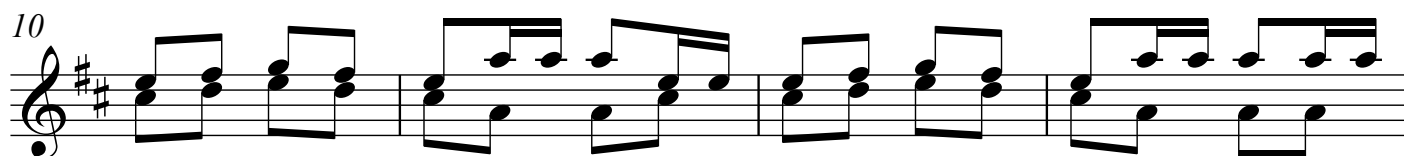

2  
22

26

30

34

38

42

46

50

54

58

62

66

70

74

4  
78

82

86

90

94

98

102