

OPUS 237

TEMA Y VARIACIONES

TRANSCRIPCIÓN: LUIS ALVAREZ

LUIGI LEGNANI

(1790-1877)

ADAGIO

$\text{♩} = 100$

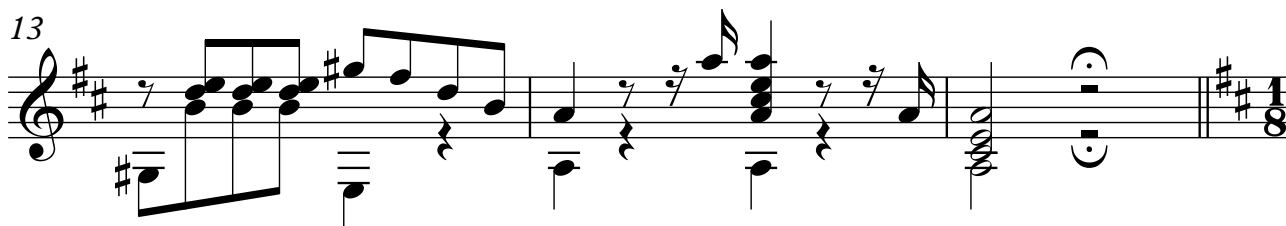
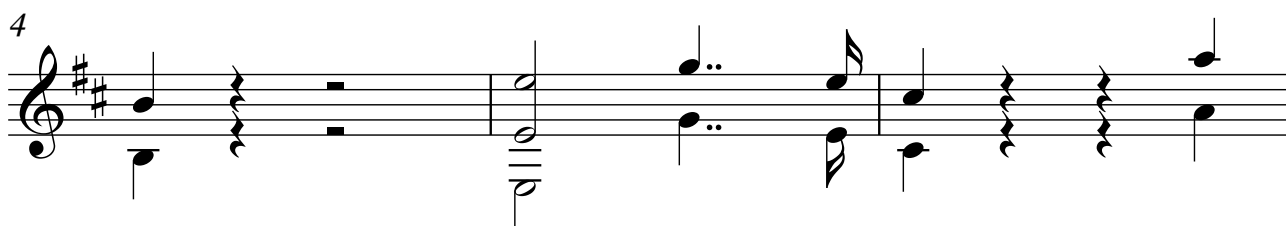
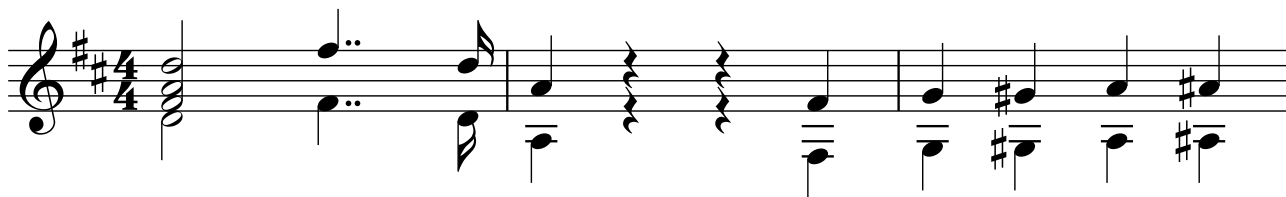

TEMA MODERATO

2 ♩ = 50

16

19

22

25

28

31

VARIACIÓN 1

34

36 3

38

40

42

44

47

49

VARIACIÓN 2

4

51

53

55

57

59

61

63

65

66

VARIACIÓN 3

68

70

71

72

73

6

74

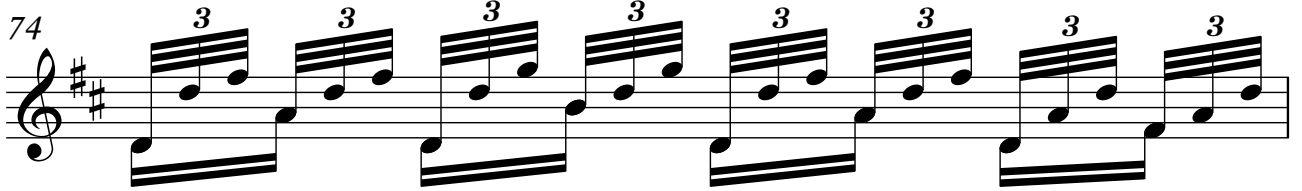

75

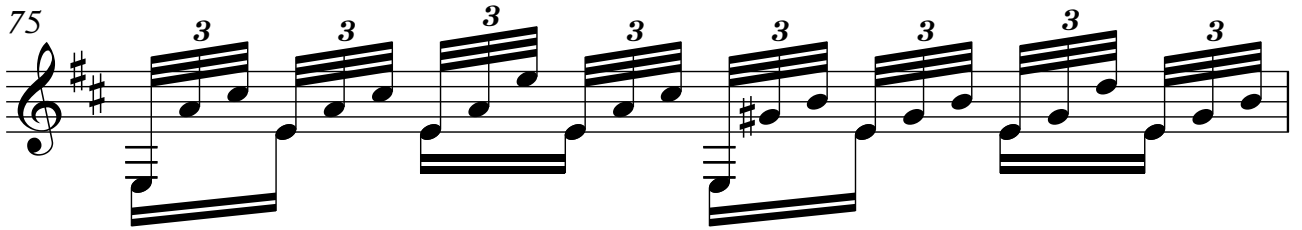

76

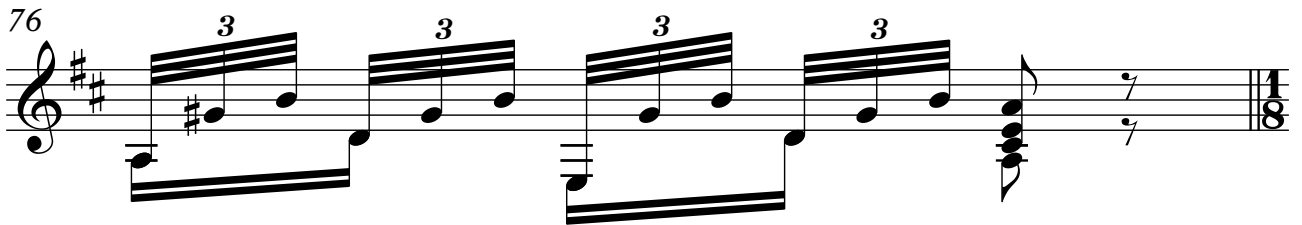

77

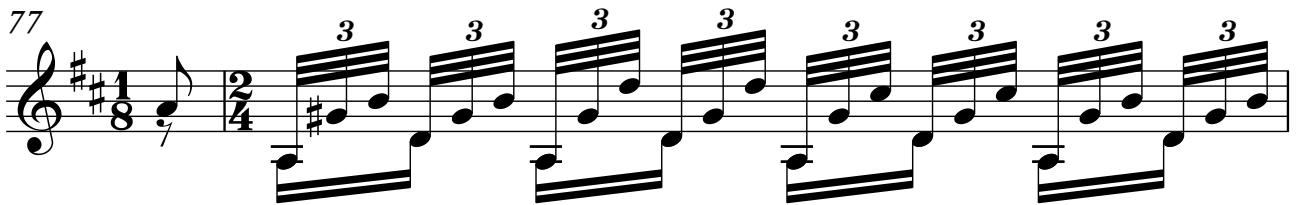

79

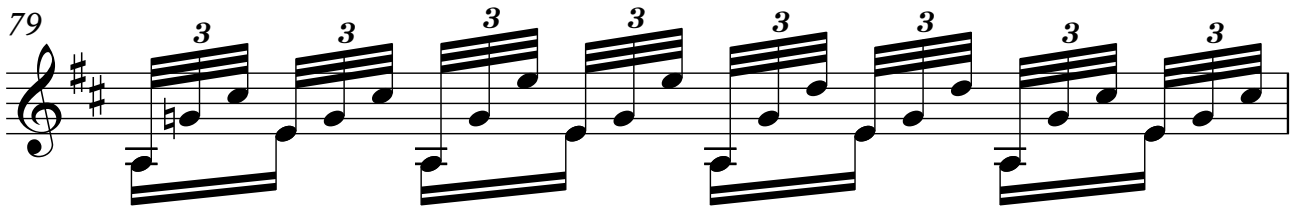

80

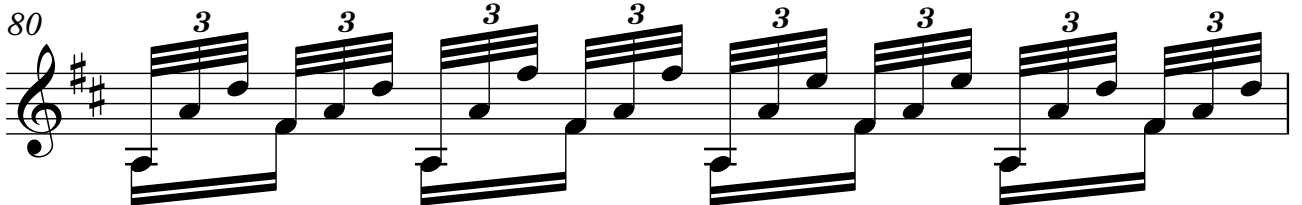

81

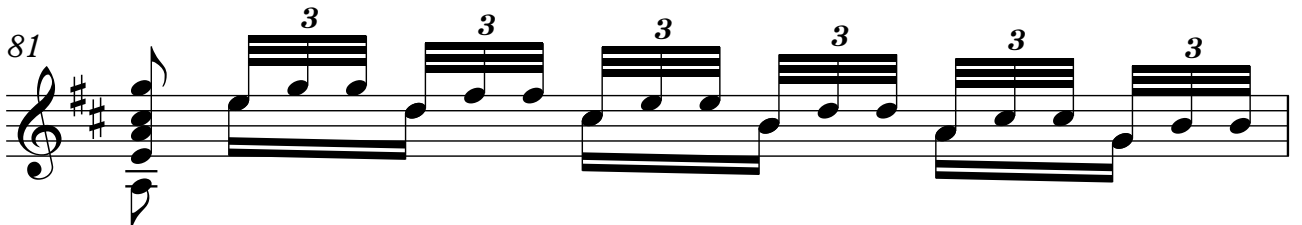

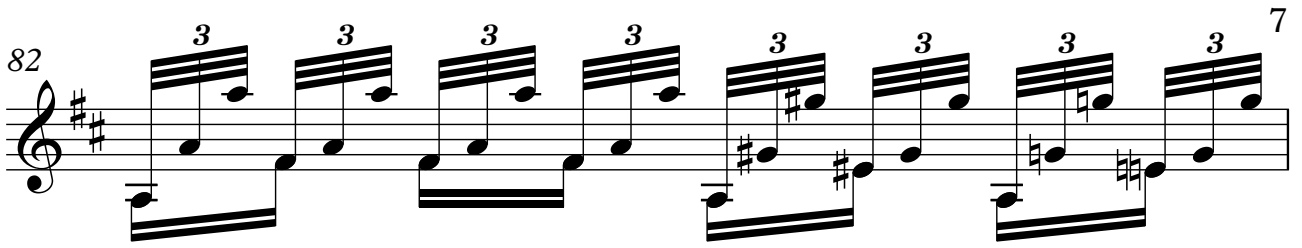
82 

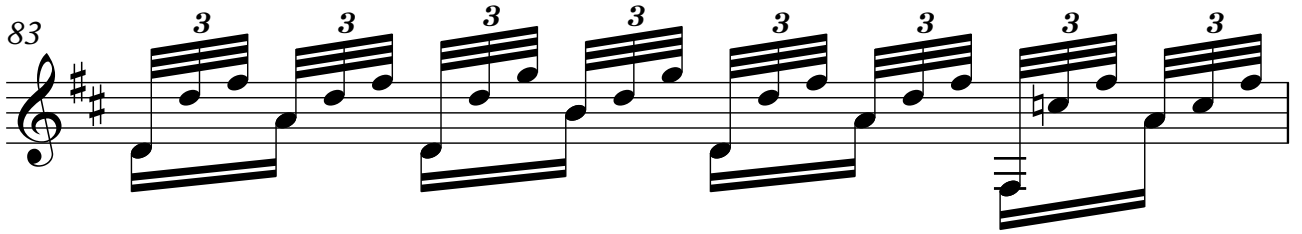
83 

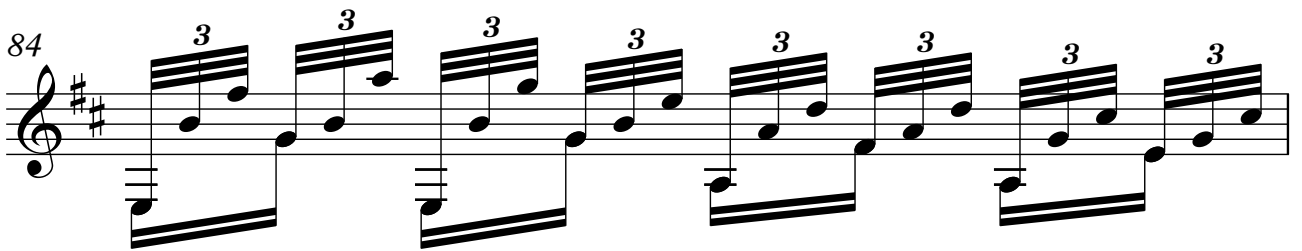
84 

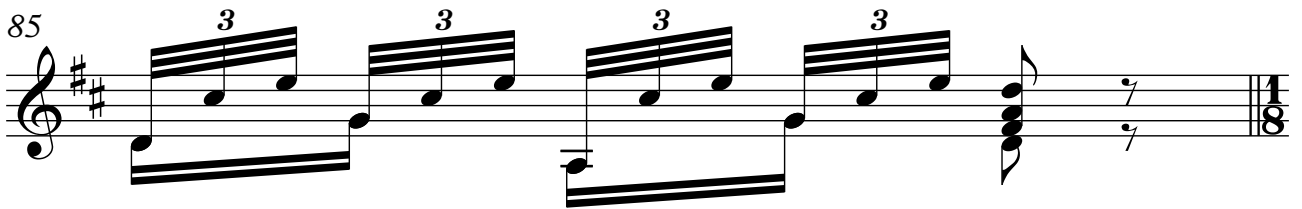
85 

VARIACIÓN 4
ALEGRETO A LA POLACA

$\text{♩} = 100$

86 

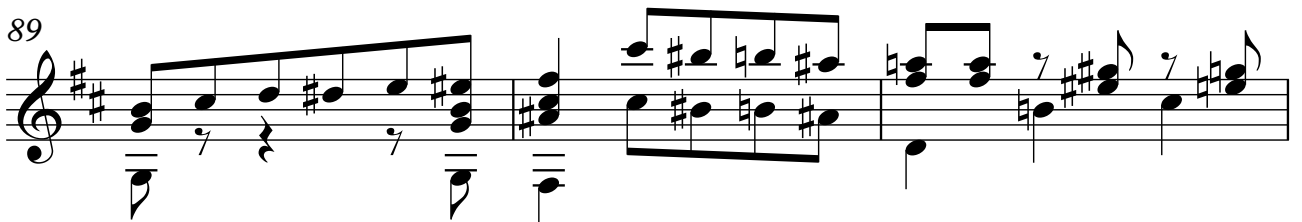
89 

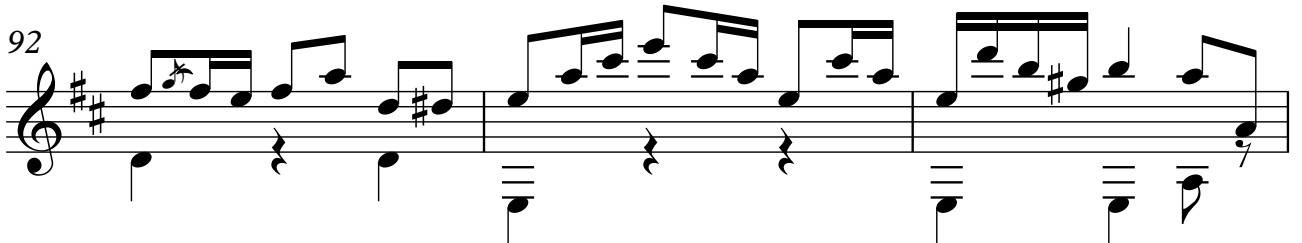
92 

8

95

98

101

ANDANTE

$\text{♩} = 60$

103

106

109

111

112

113

114

116

VARIACIÓN 5

MODERATO

$\text{♩} = 80$

119

122

125

10

128

131

**FINAL
PIU MOSSO**

$\text{♩} = 90$

136

140

143

146

149

152

156

160

164

167

171

175

179

182

185

188

191

194

197