

OPUS 201

TEMA Y VARIACIONES

Sobre un motivo della Norma

Cantabile e Finale

TRANSCRIPCIÓN: LUIS ALVAREZ

LUIGI LEGNANI
(1790-1877)

INTRODUCCIÓN

MODERATO

♩ = 60

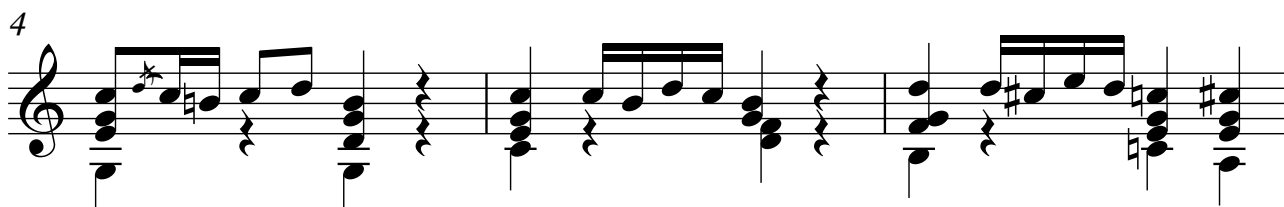
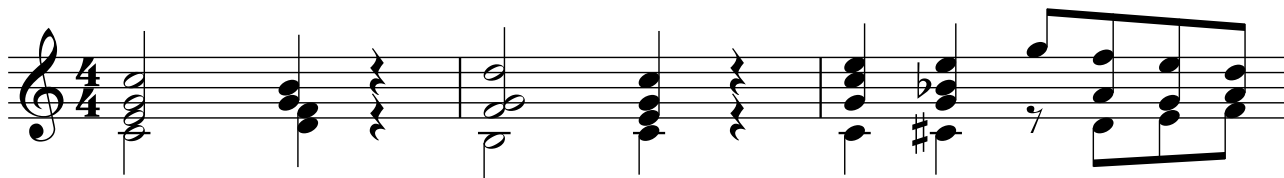

12

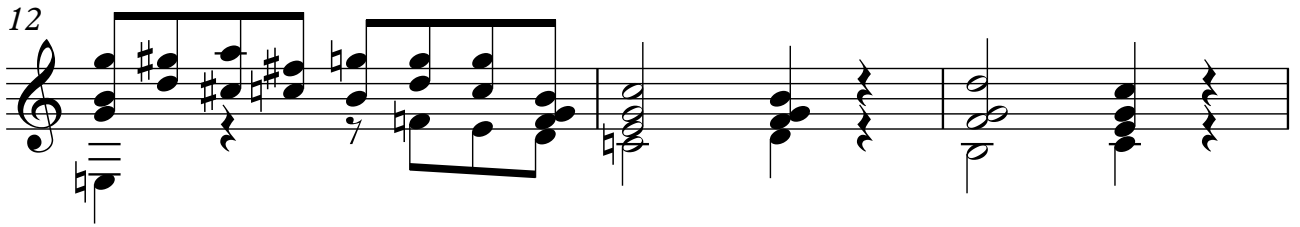

15

18

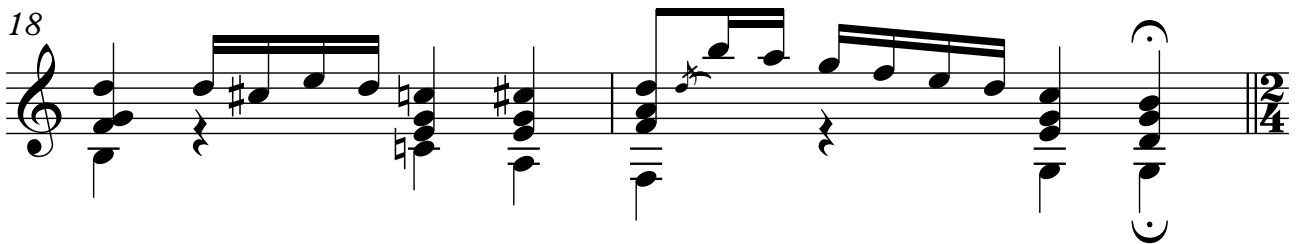

TEMA
MODERATO

20

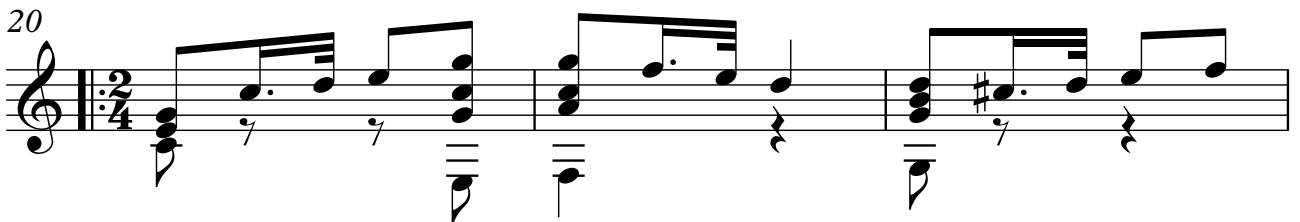

23

26

29

32

35

38

VARIACIÓN 1

40

42

44

46

4

VARIACIÓN 2

63 5

66

69

72

75

78

VARIACIÓN 3
ANDANTE

80

82

84

86

88

90

92

94

96

98

VARIACIÓN 4
PRIMER TIEMPO

100

102

104

106

108

110

112

114

116

118

VARIACIÓN 5

120

122

124

126

128

130

132

134

136

10

138

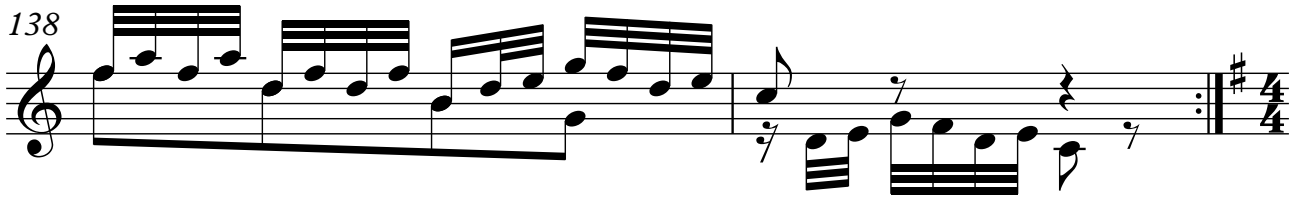

LARGUETO

140 $\text{♩} = 80$

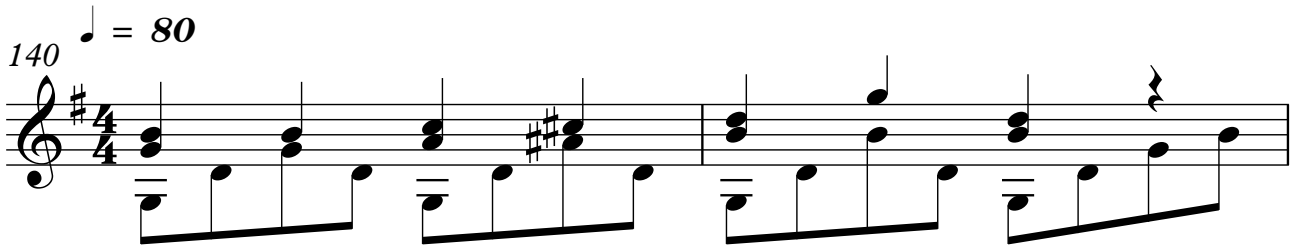

142

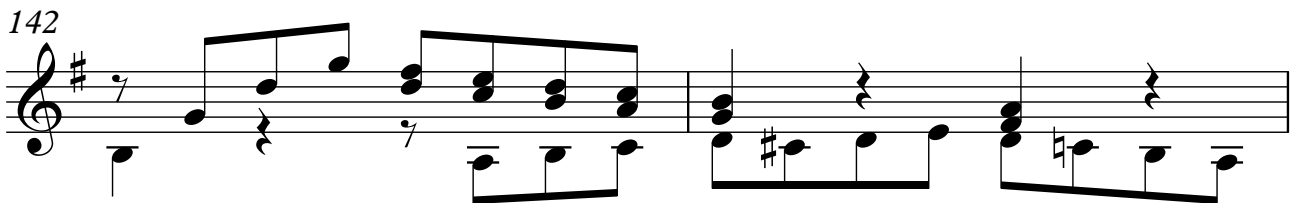

144

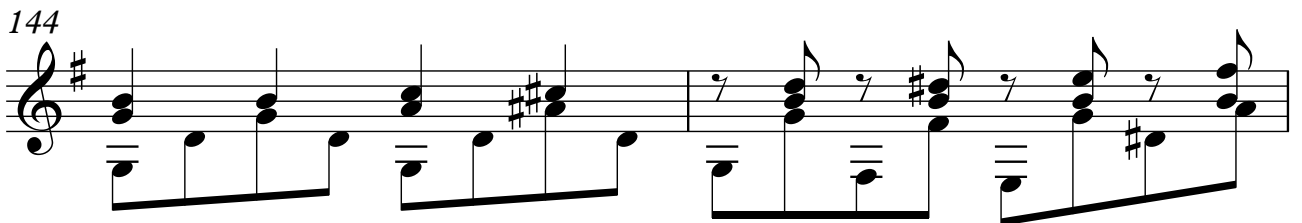

146

148

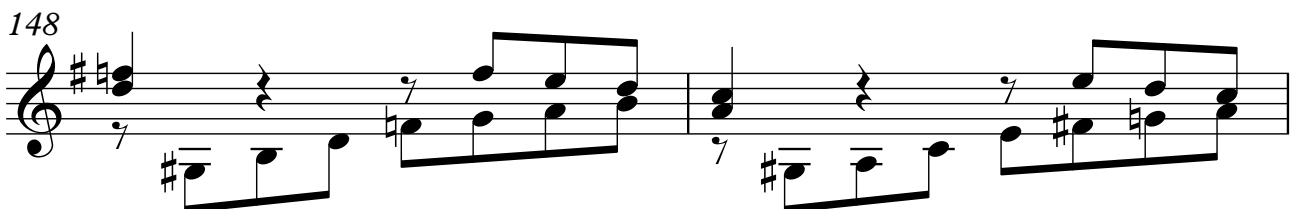

150

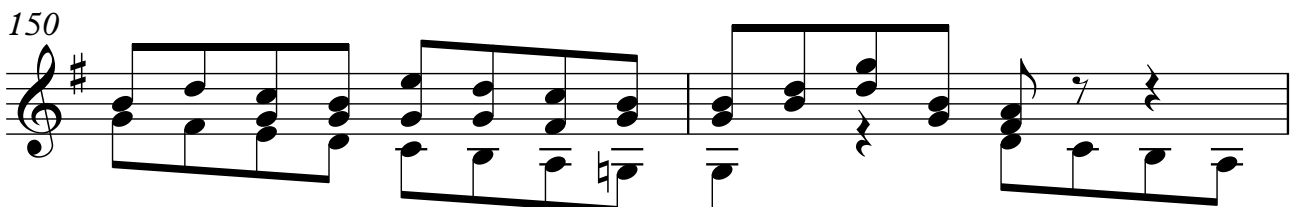

152

154

156

158

160

VARIACIÓN 6
ALEGRETO

162 $\text{♩} = 90$

164

166

168

170

172

174

176

178

180

FINAL
PIU MOSSO

182 $\text{♩} = 80$

184

186

188

190

192

194

196

198

200

202

204

206

208

210

212

214

216

218

220

222

224

226

228

232
