

OPUS - 61

GRAN FANTASIA

TRANSCRIPCIÓN: LUIS ALVAREZ

LUIGI LEGNANI
(1790-1877)

♩ = 40

2 5

6

ANDANTE GRACIOSO

♩ = 65

7

9

11

13

15

17

18

20

21

23

25

♩ = 150

4

27

31

35

ALEGRO GIUSTO

♩ = 120

38

40

42

44

46

51

55

57

59

61

63

6

79

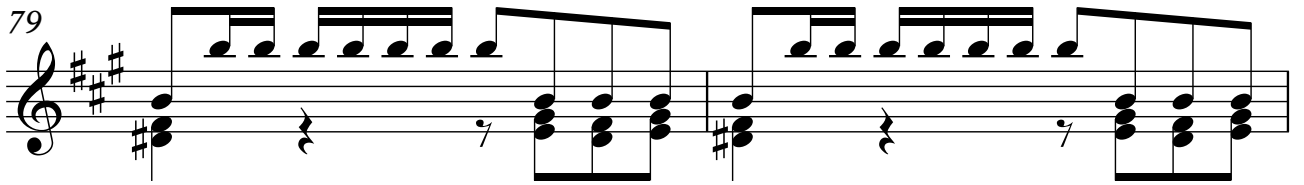

81

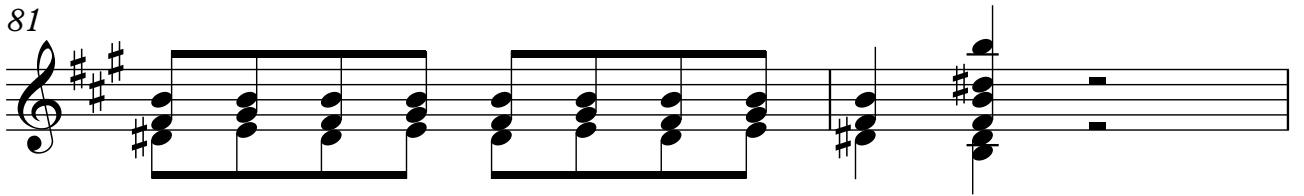

83

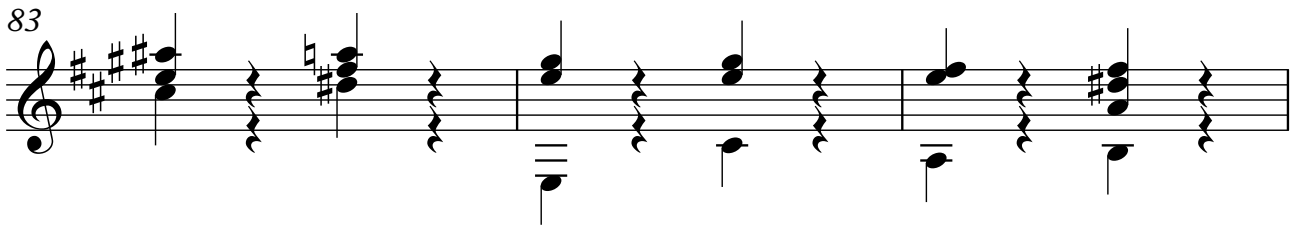

86

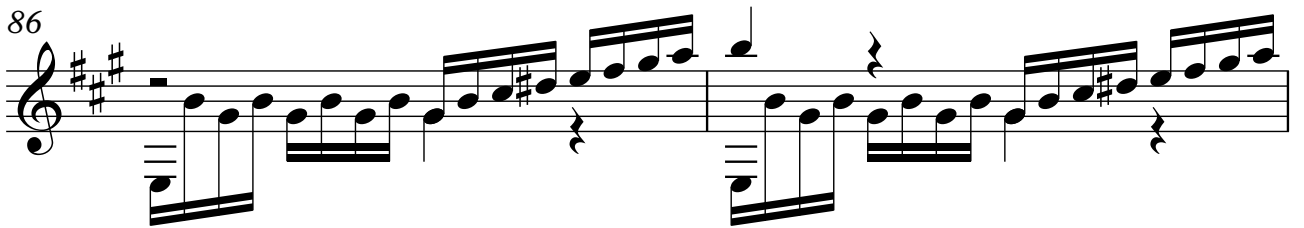

88

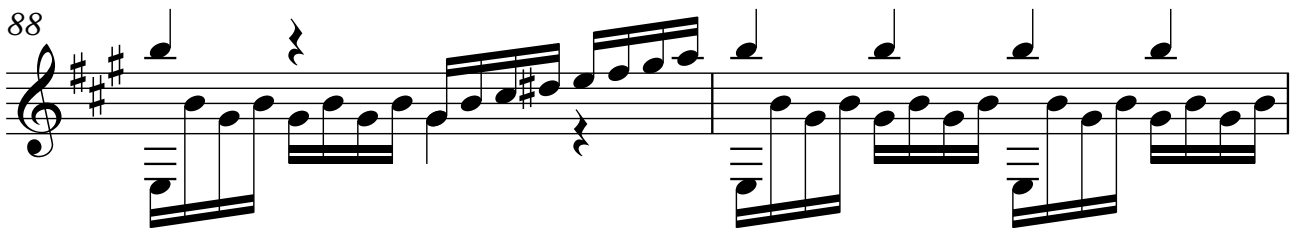

90

92

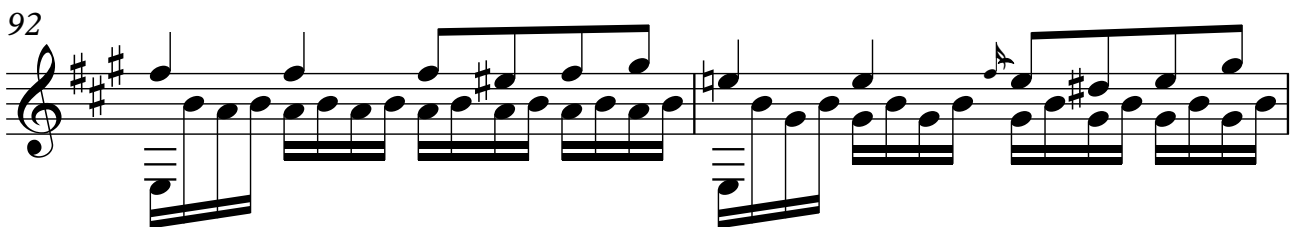

8

94

96

98

100

102

104

106

122

124

126

128

130

132

134

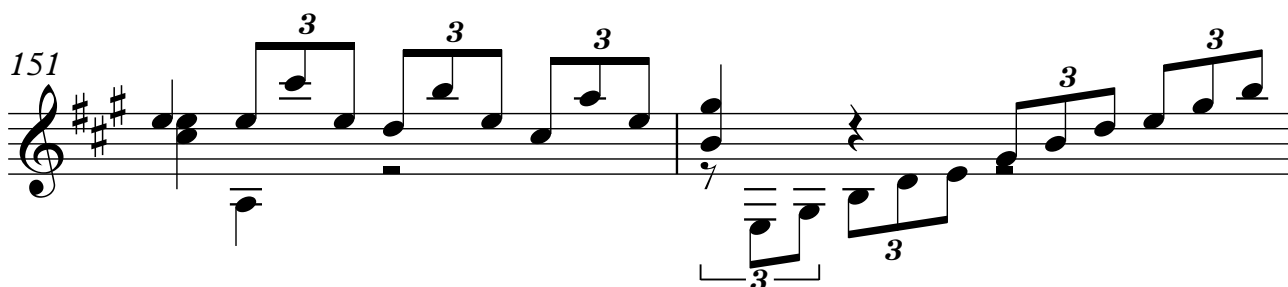
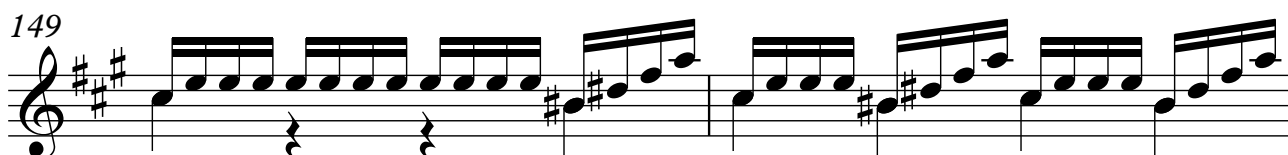
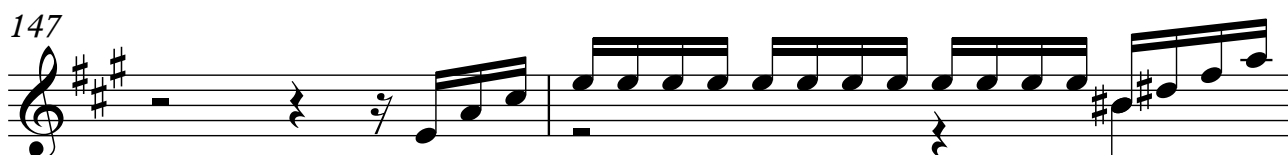
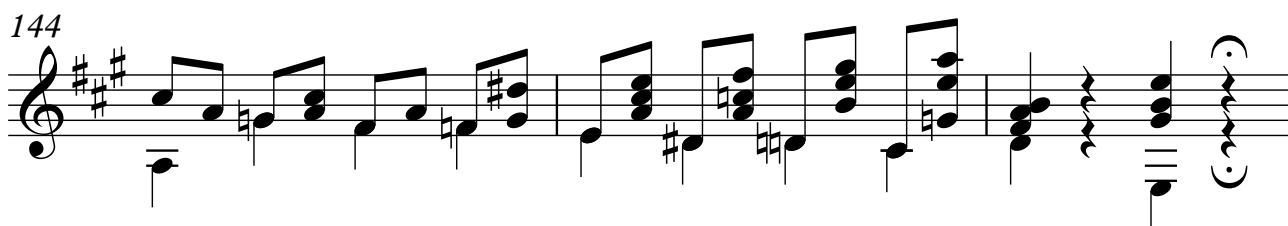
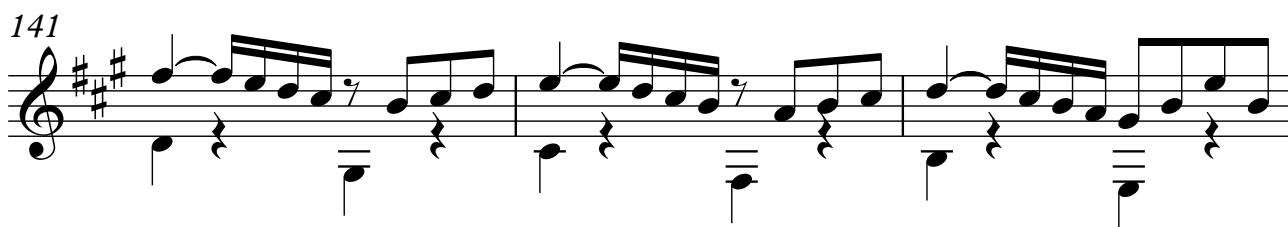
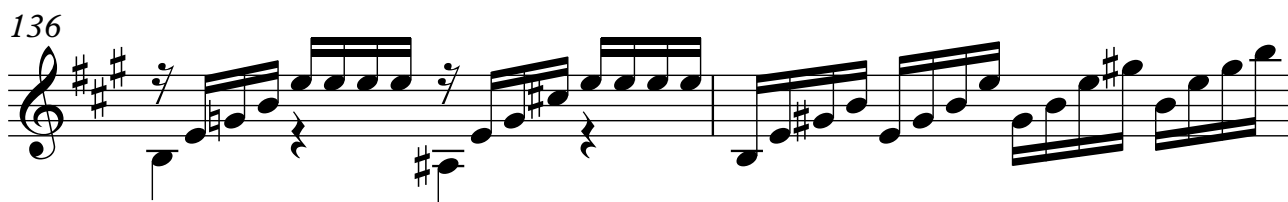

12

153

155

158

161

164

166

168

170

173

176

179

182

185

188

191

193

195

197

199

201

203

205

207

209

211

213

215

217

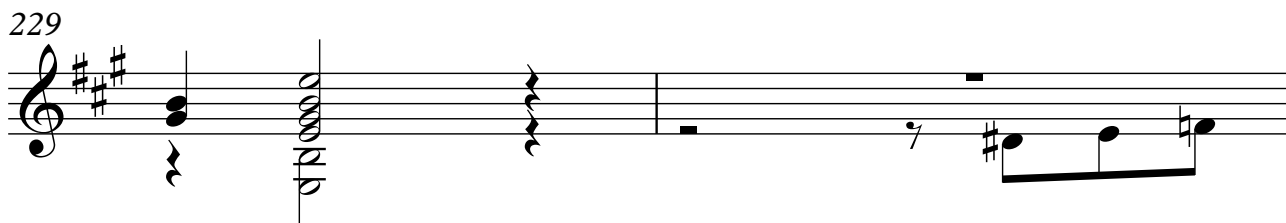
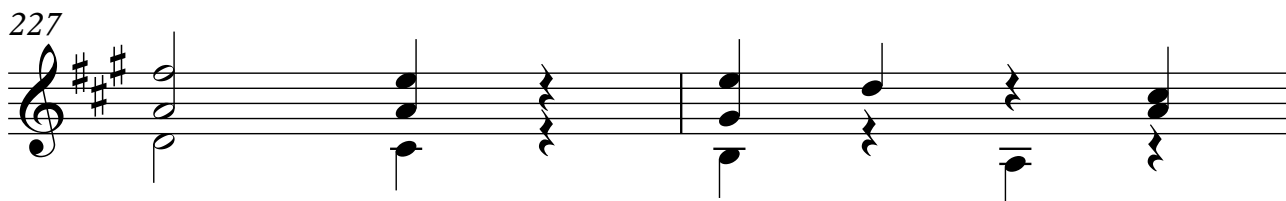
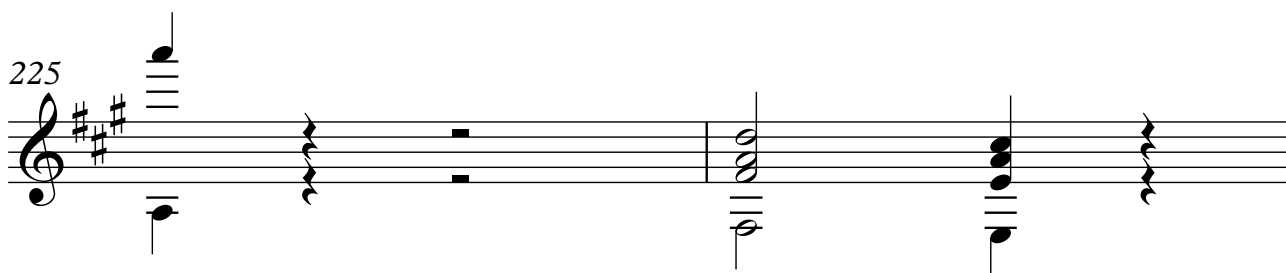
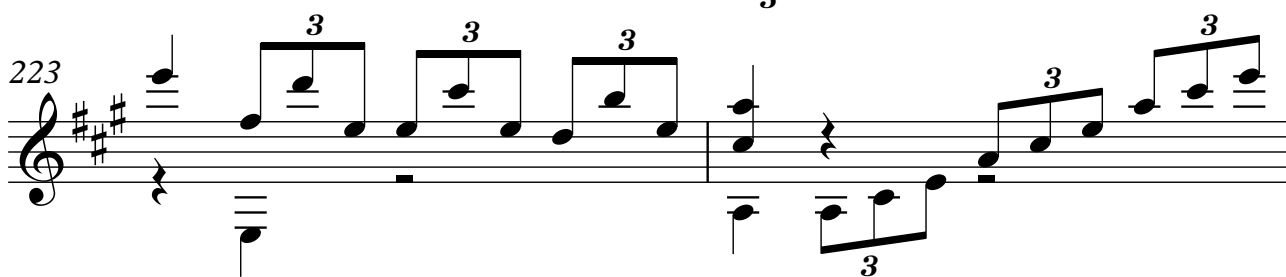
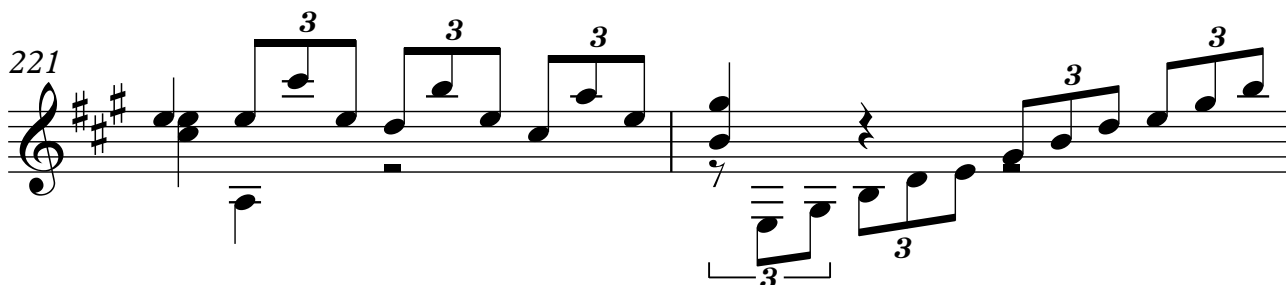
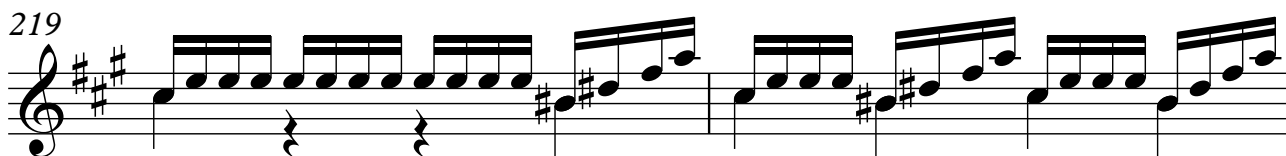

233

235

237

239

241

243

245

247

249

251

253

255

257

259

261

263

265

267

269

271

273

20

275

277

279

281

283

285

287