

OPUS 19

FANTASIA

TRANSCRIPCIÓN: LUIS ALVAREZ

LUIGI LEGNANI
(1790-1877)

LARGO

♩ = 50

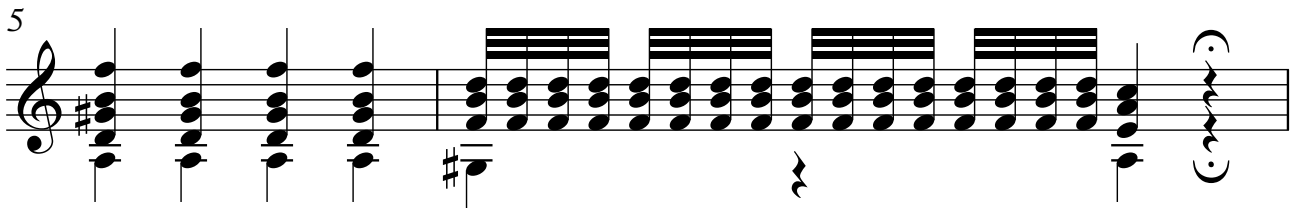
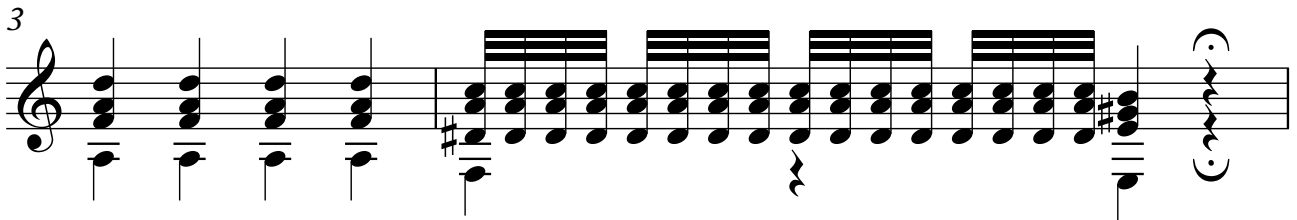
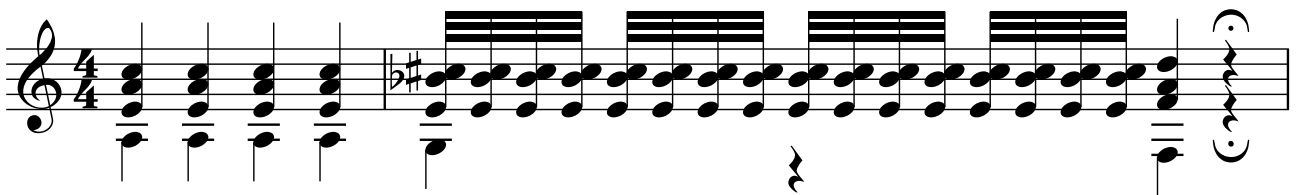

2

11

12

13

14

15

ALEGRO

$\text{♩} = 120$

16

20

23

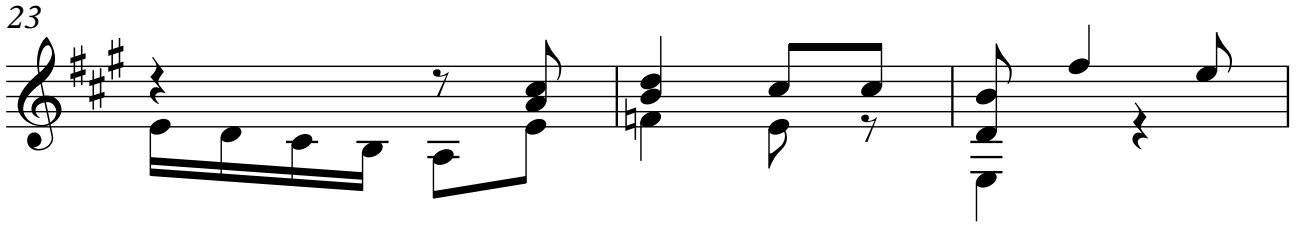

26

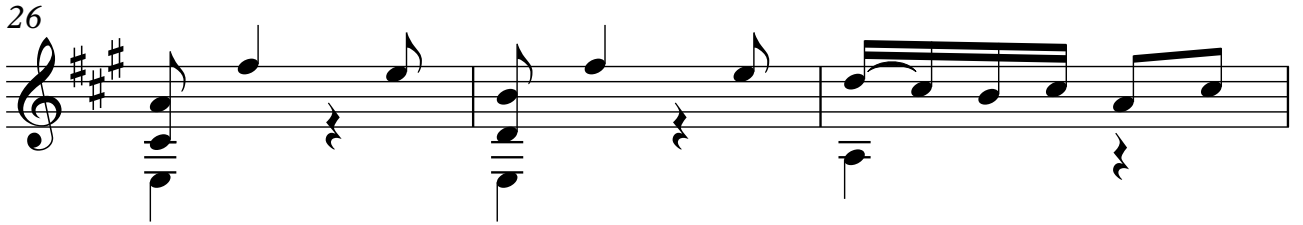

29

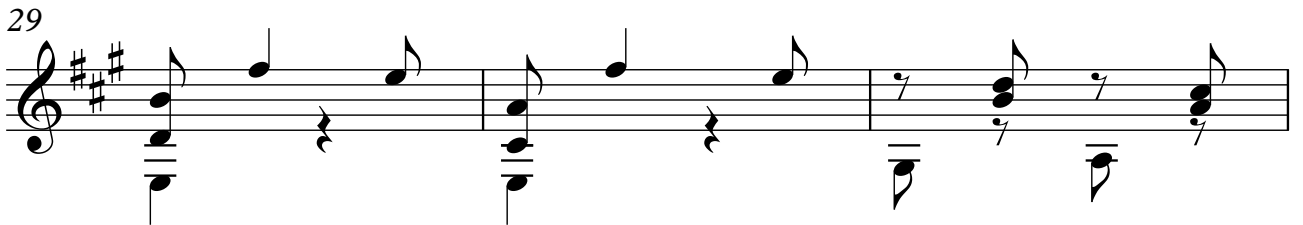

32

35

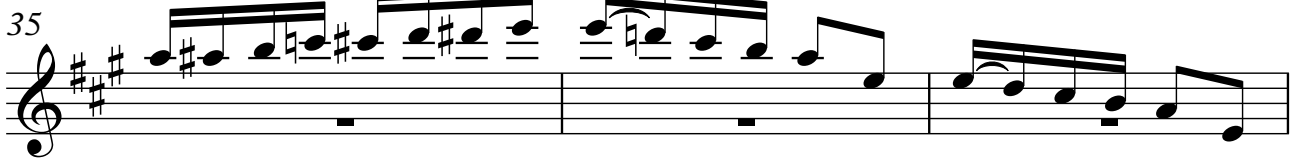

38

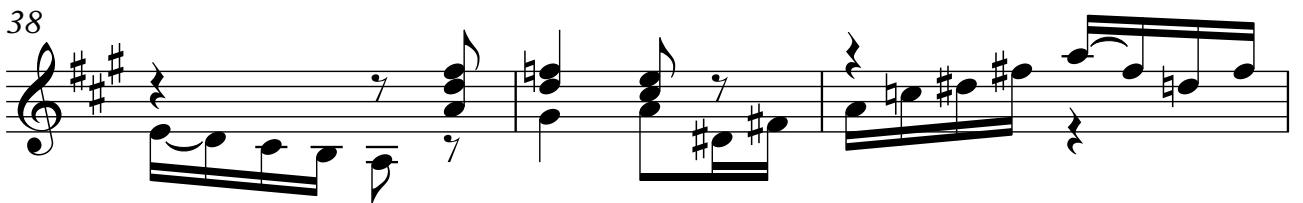

41

44

47

50

53

56

59

62

65

68

71

74

77

80

83

107

110

113

116

119

122

125

128

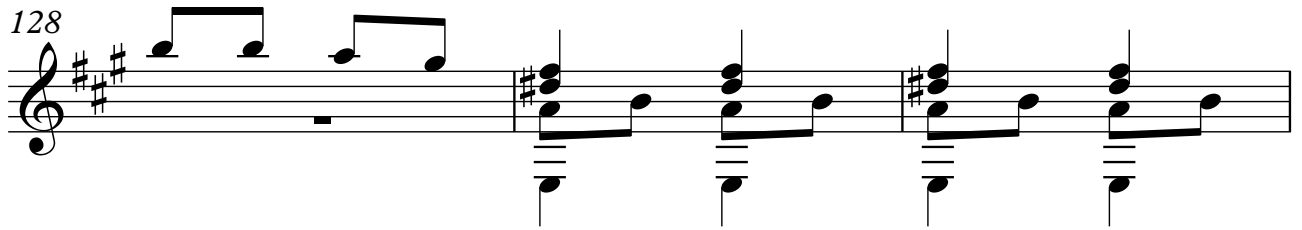

131

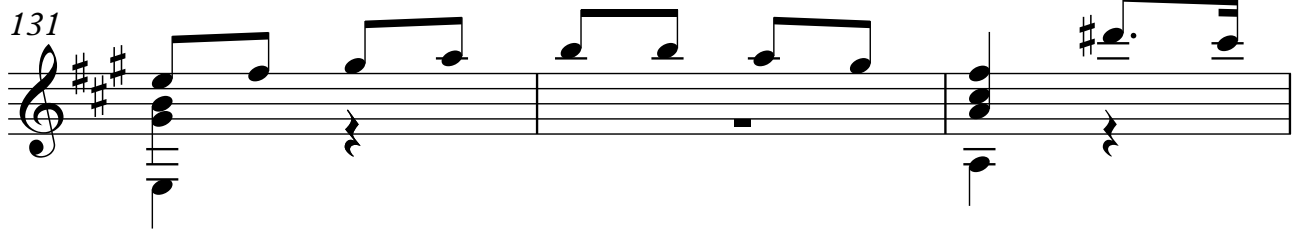

134

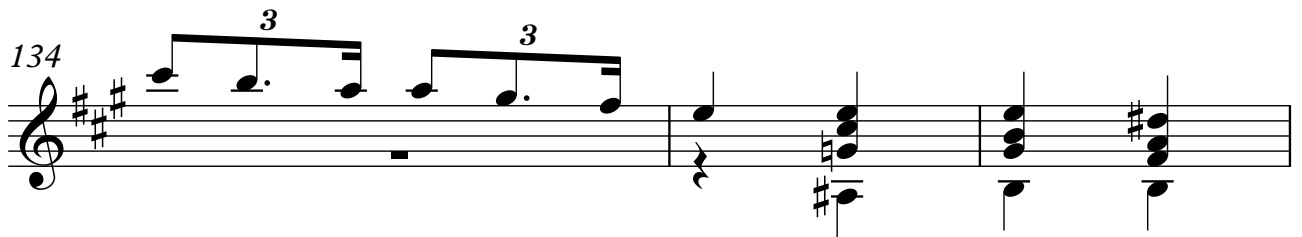

137

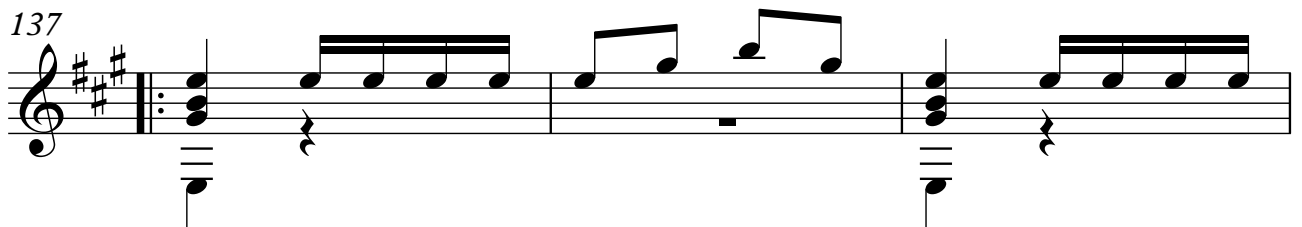

140

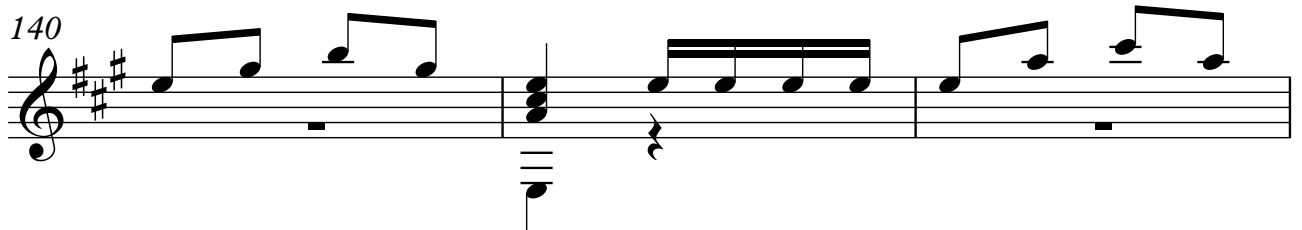

143

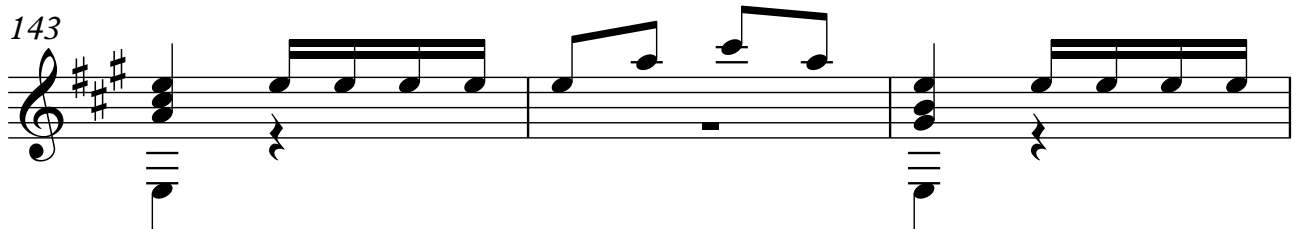

146

149

152

155

158

161

164

167

170

173

176

179

182

185

188

191

194

197

200

203

206

209

12

212

215

218

221

224

227

230

233

236

239

242

245

248

251

254

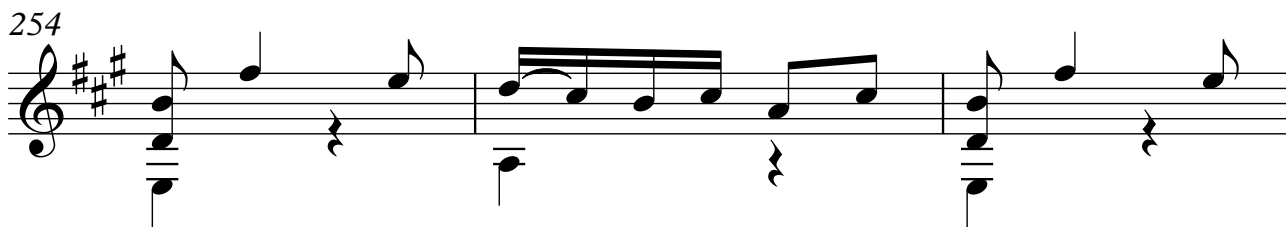

257

260

263

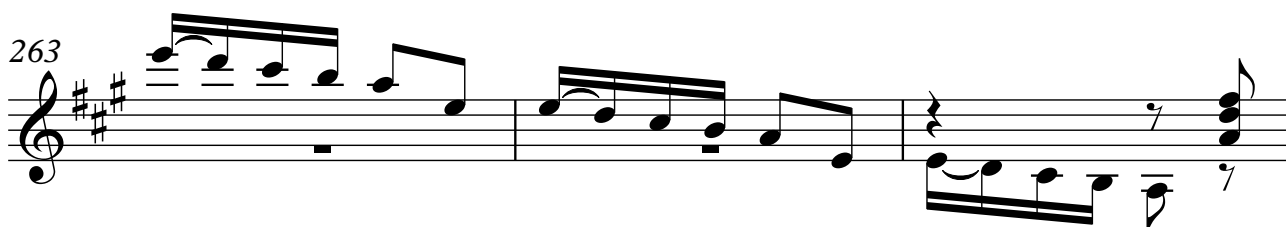

266

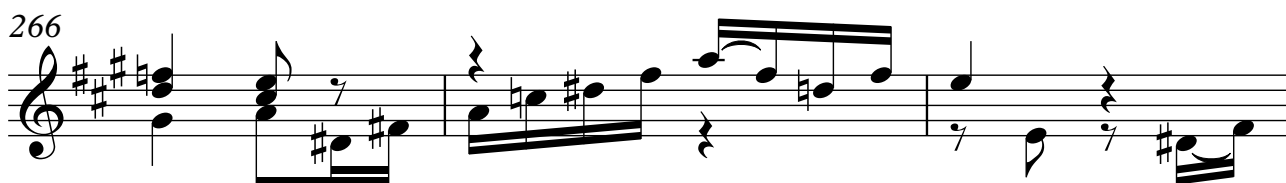

269

272

275

278

281

284

287

290

293

16

296

299

302

305

308

311

314

317

320

323

326

329

332

335

338

341

344

347

350

353

356

359

361

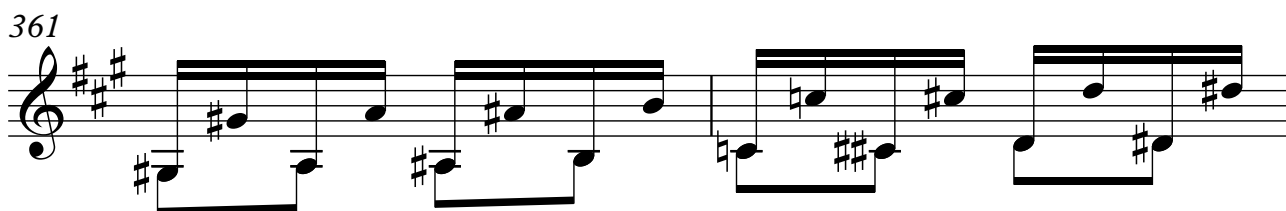

363

365

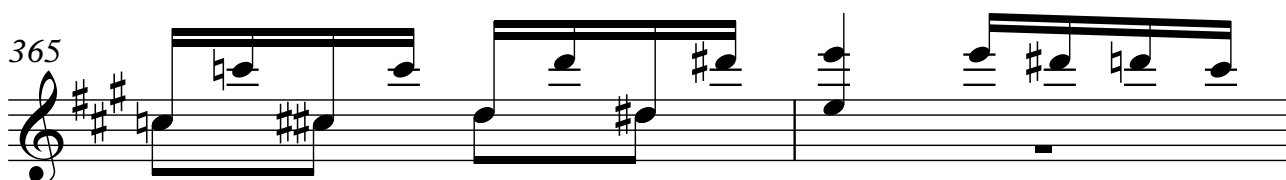

367

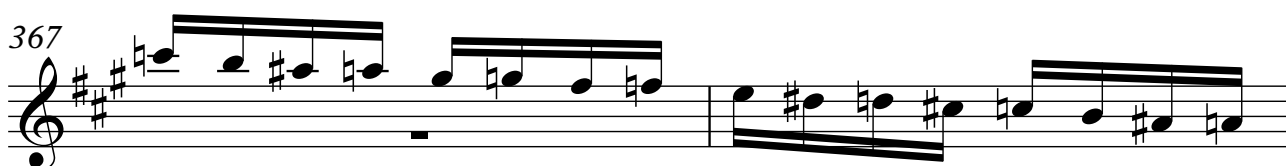

369

371

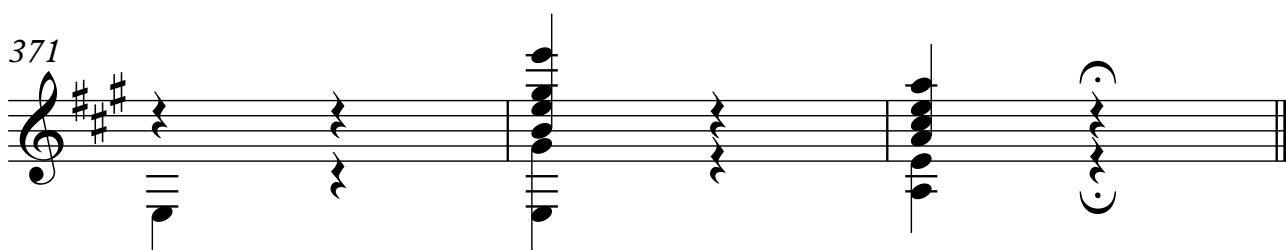
