

OPUS 16

TEMA Y VARIACIONES

TRANSCRIPCIÓN: LUIS ALVAREZ

LUIGI LEGNANI
(1790-1877)

Andantino Gracioso

♩ = 80

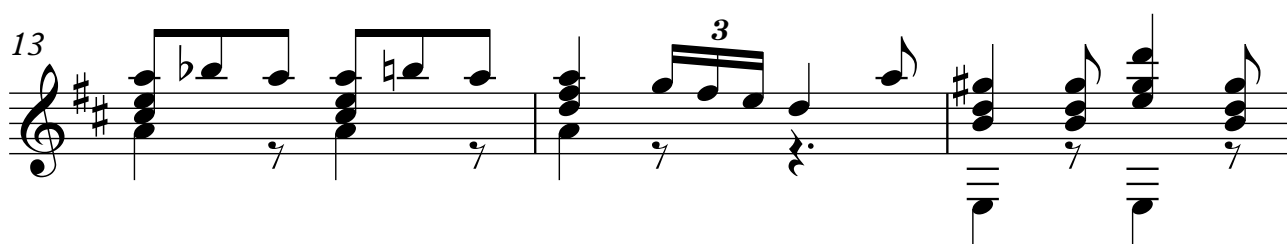
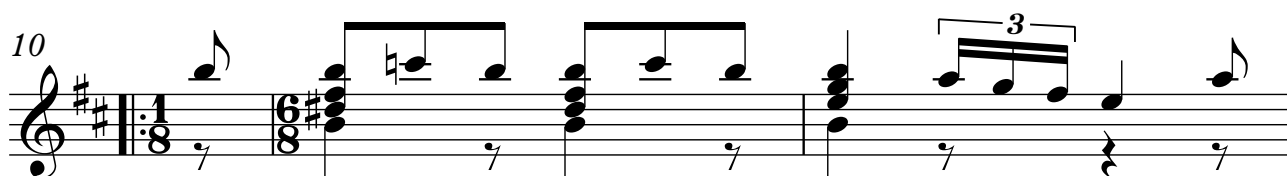
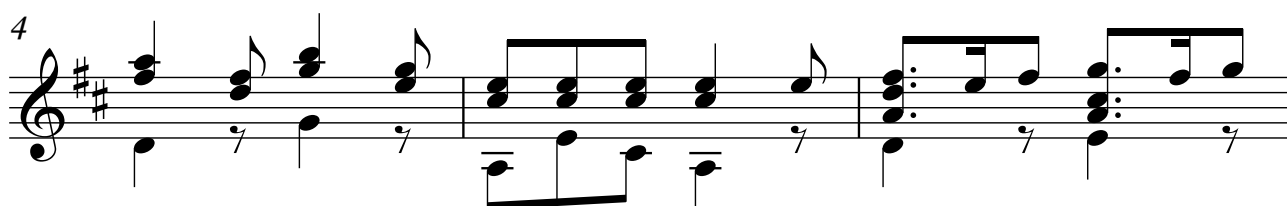

16

19

VARIACIÓN 1

23

26

29

31

34

37 3

40

43

VARIACIÓN 2

45

48

51

54

4

57

59

61

63

65

VARIACIÓN 3

67

69

70 5

71

72

73

74

75

77

6

79

81

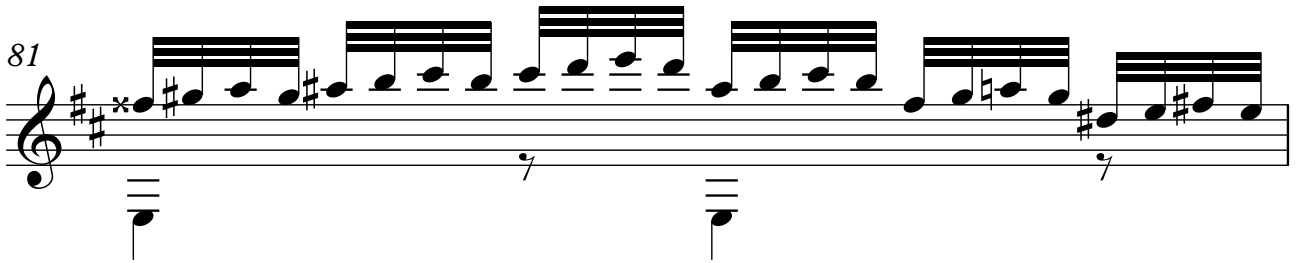

82

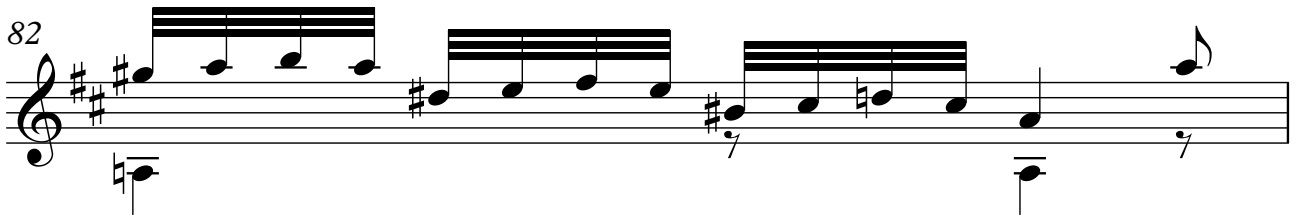

83

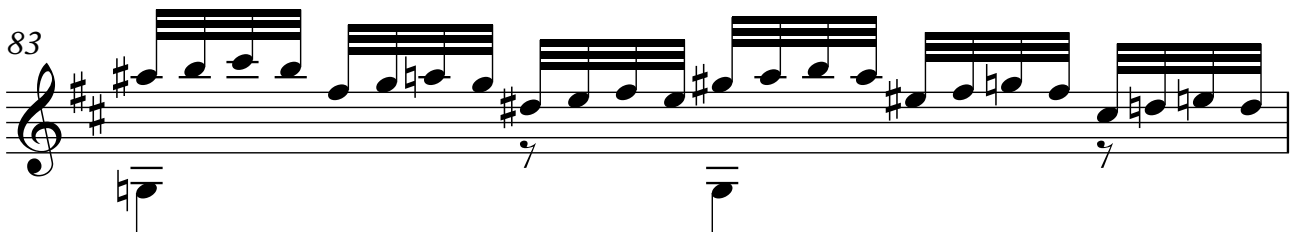

84

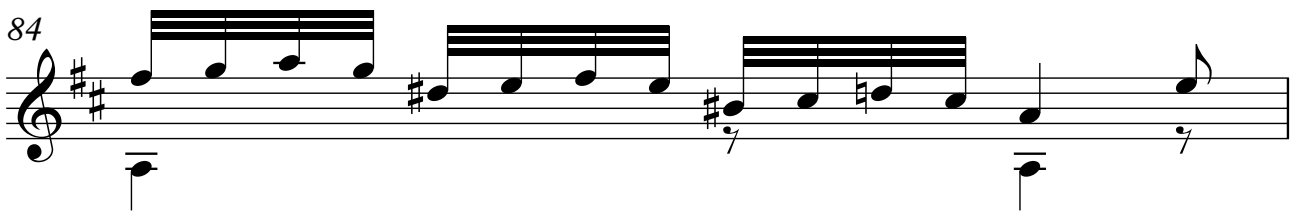

85

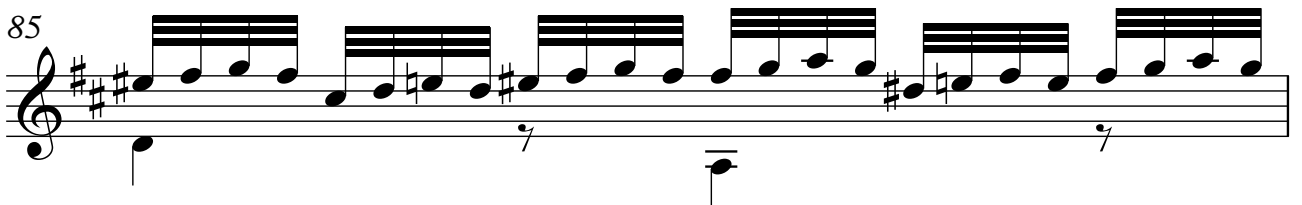

86

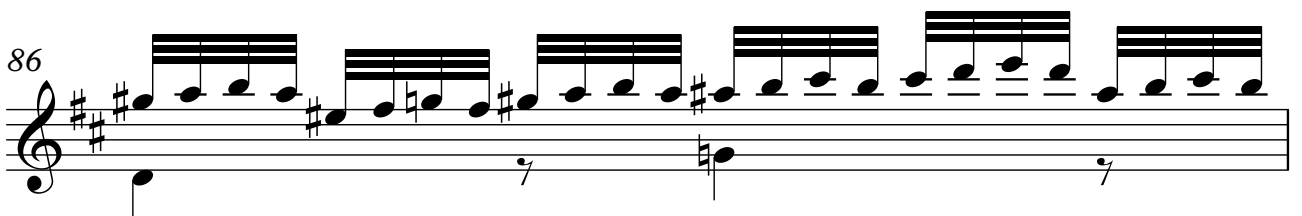

87

88

VARIACIÓN 4

89

91

92

93

94

8
95

96

97

99

100

101

102

103

104

105

106

107

108

109

10

110

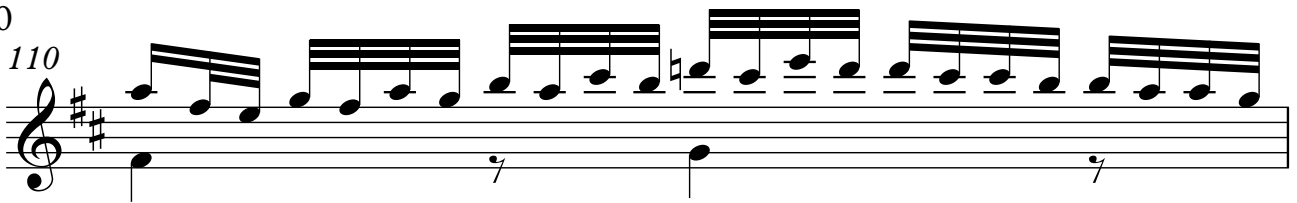

111

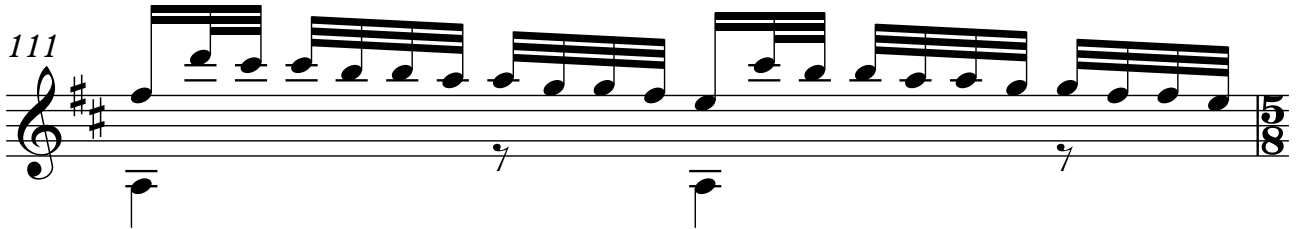

112

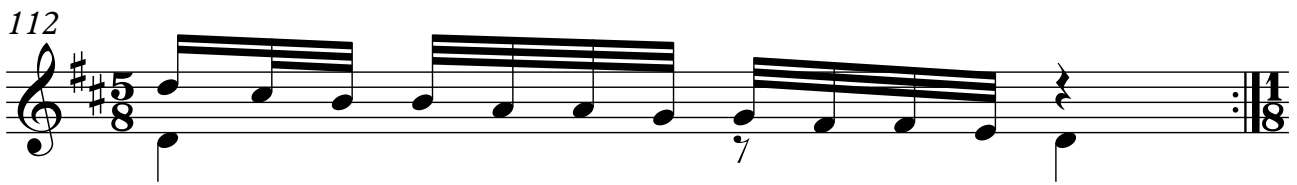

VARIACIÓN 5

113

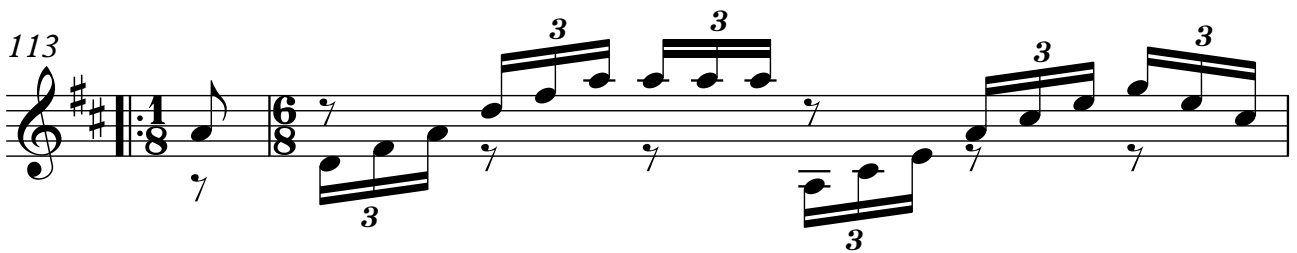

115

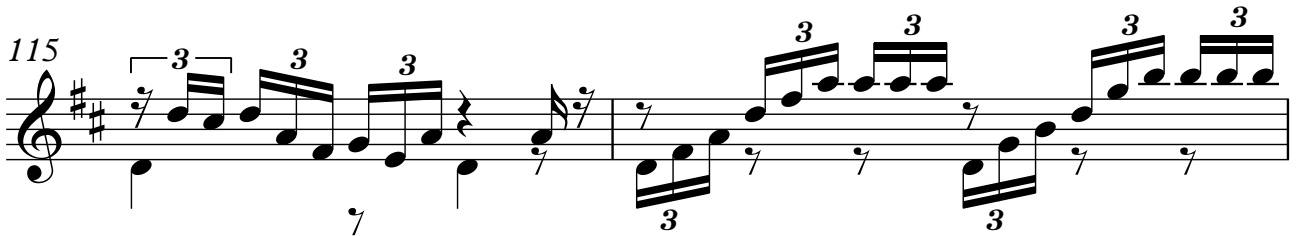

117

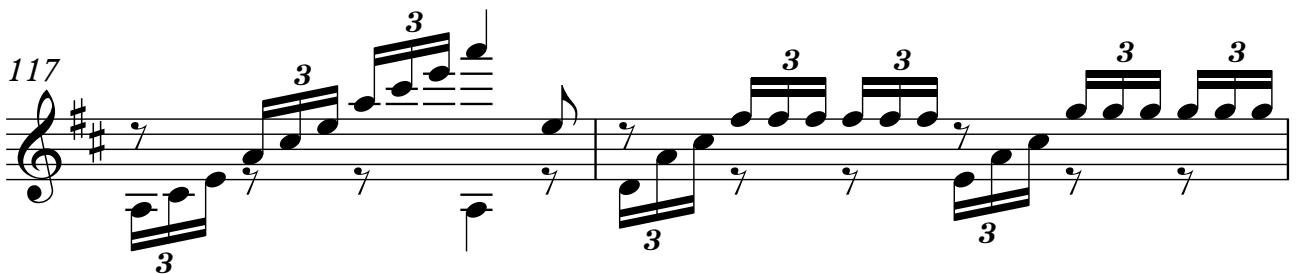

119

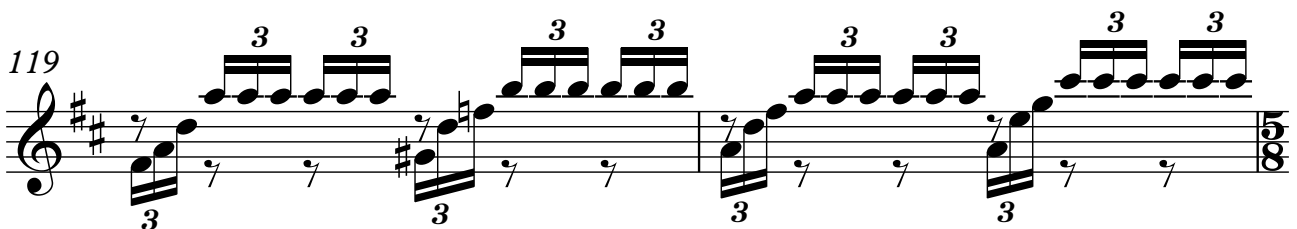

121 11

123

125

127

129

131

133

VARIACIÓN 6

135

137

139

141

143

145

147

149

151

153

155

VARIACIÓN 7

157

159

161

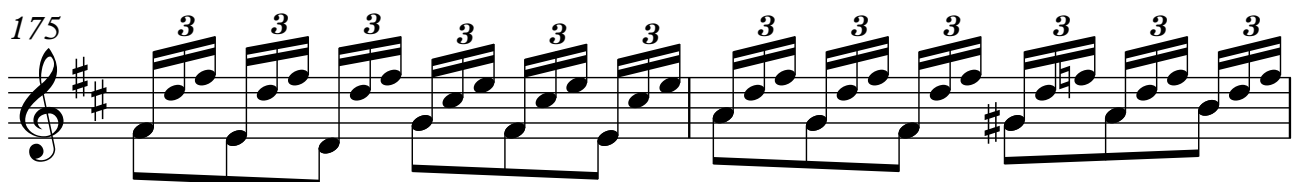
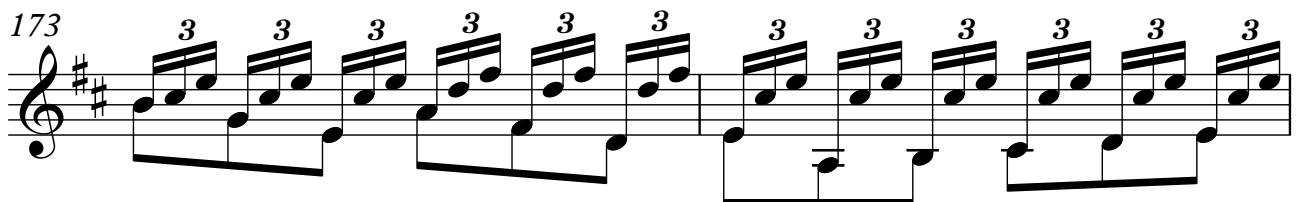
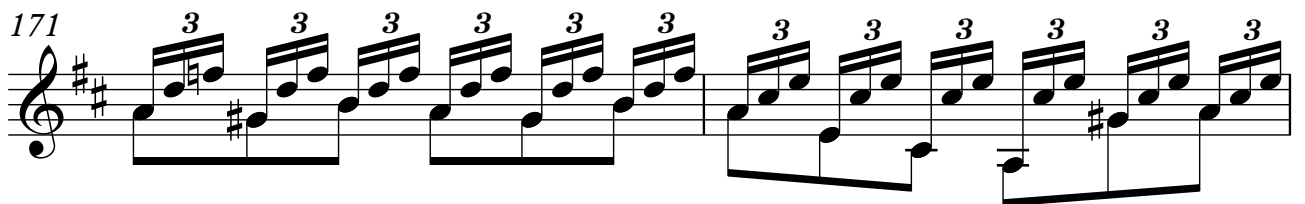
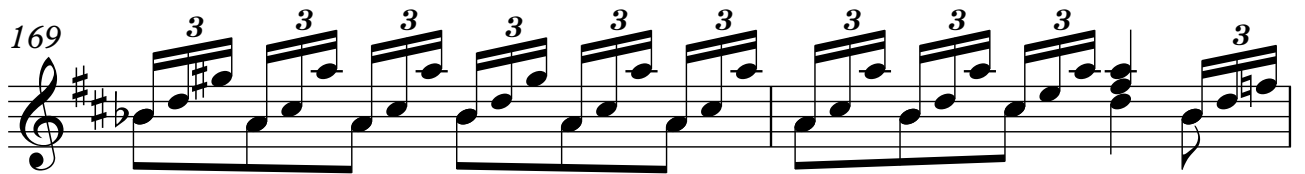
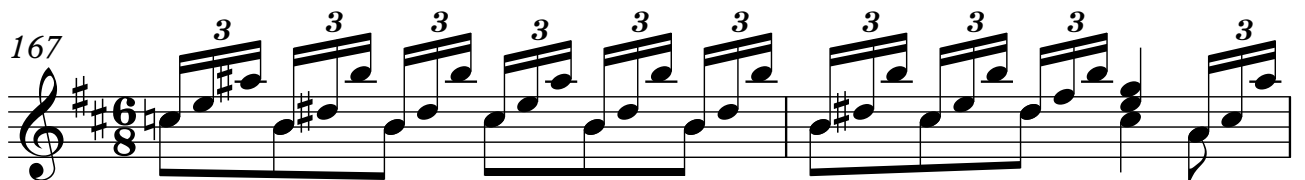
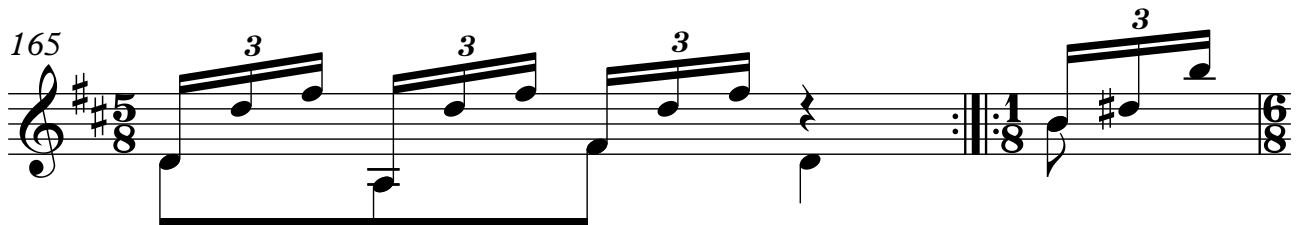
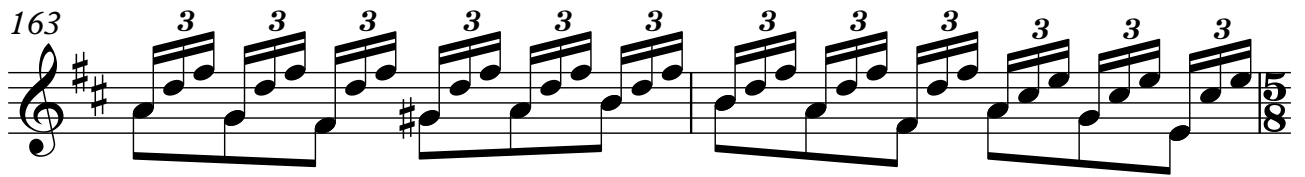

177

VARIACIÓN 8

179

182

184

186

188

190

192

193

195

197

199

VARIACIÓN 9

200

203

206

209

210

211

212

213

214

215

216

218

221

224

227

229

230

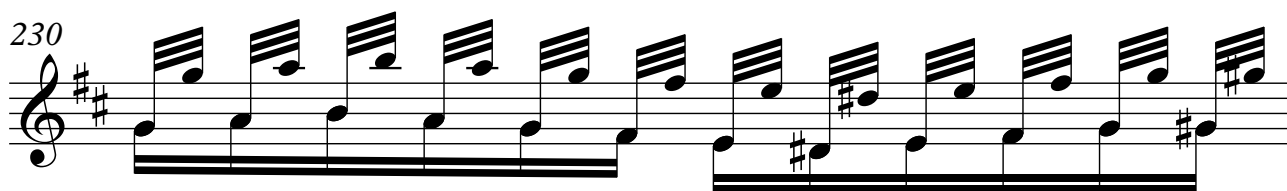

231

232

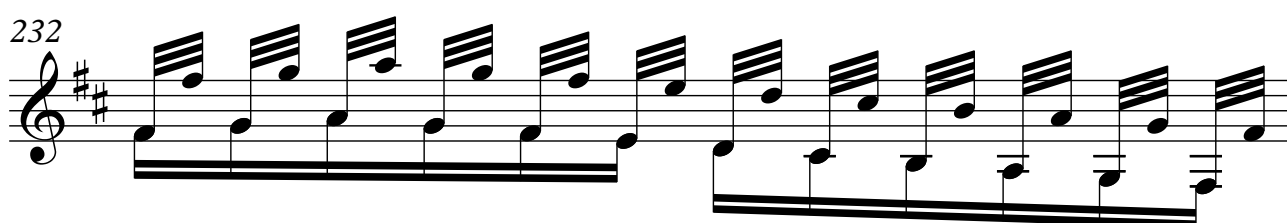

233

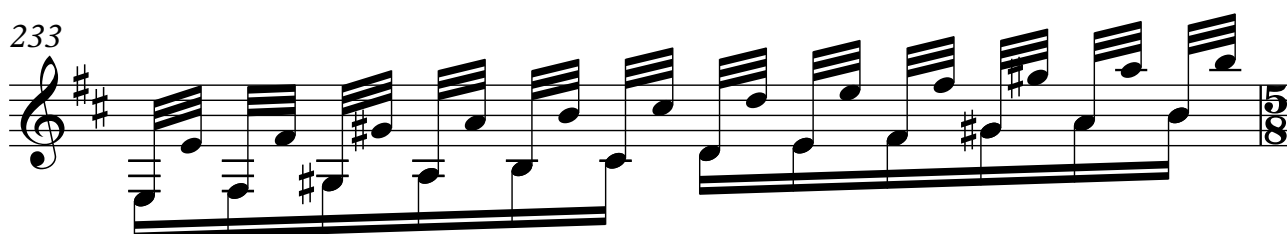

234

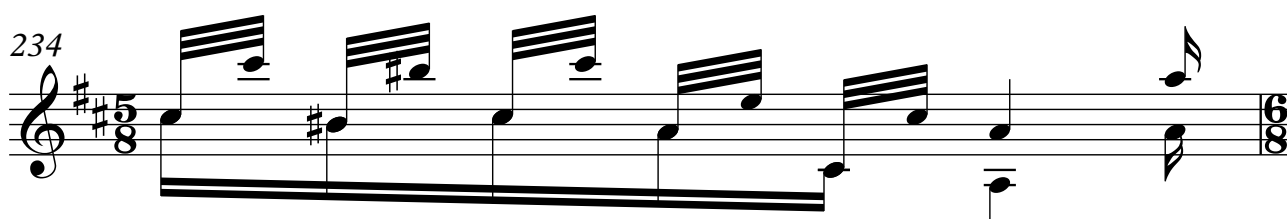

235

236

20

237

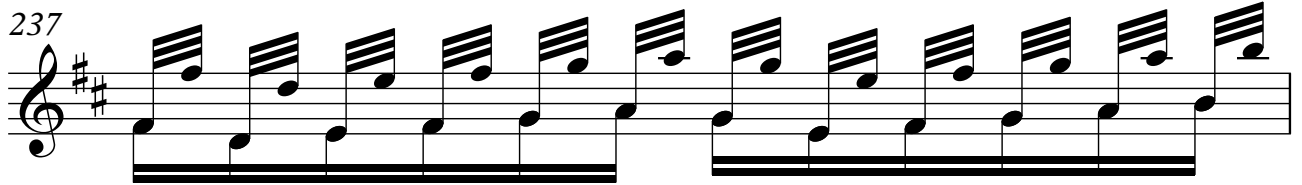

238

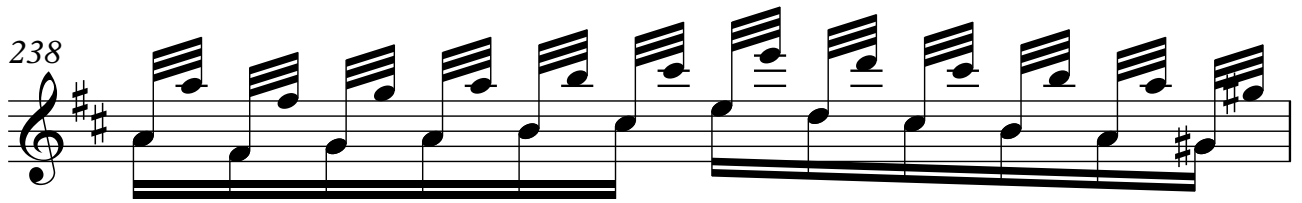

239

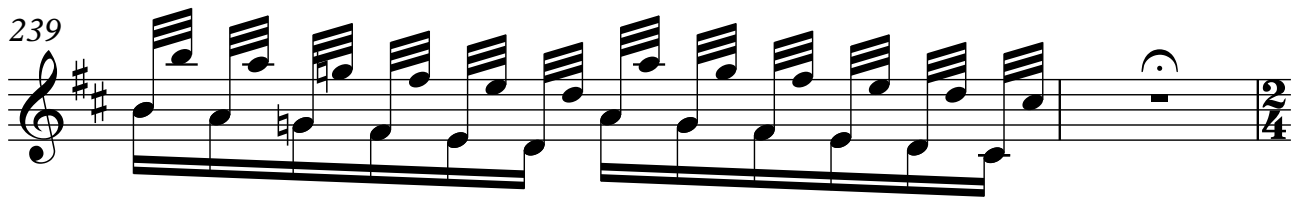

CODA

ALEGRO

$\text{♩} = 120$

241

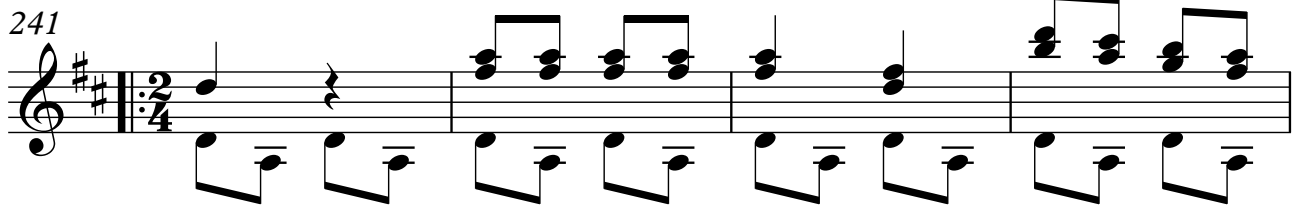

245

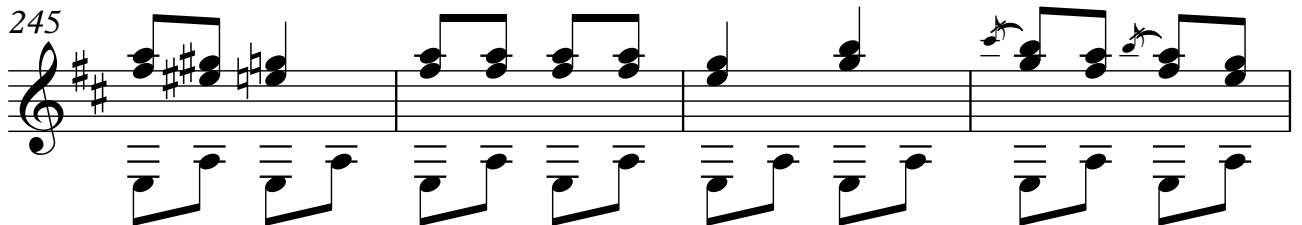

249

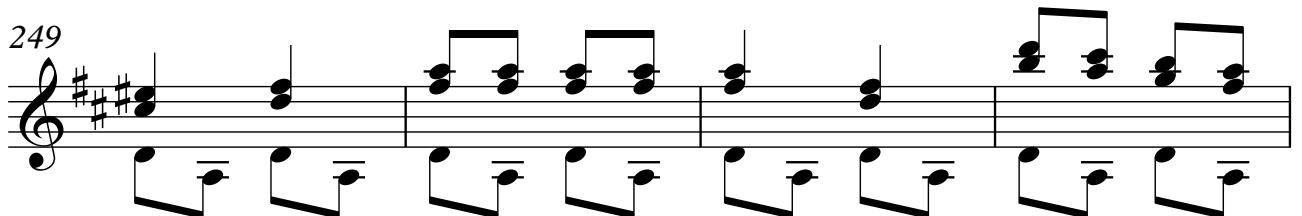

253

257

261

265

269

273

277

281

285

289

293

297