

DANZA LUCUMI

ARMONIZADO POR LUIS ALVAREZ

LECUONA

♩ = 90

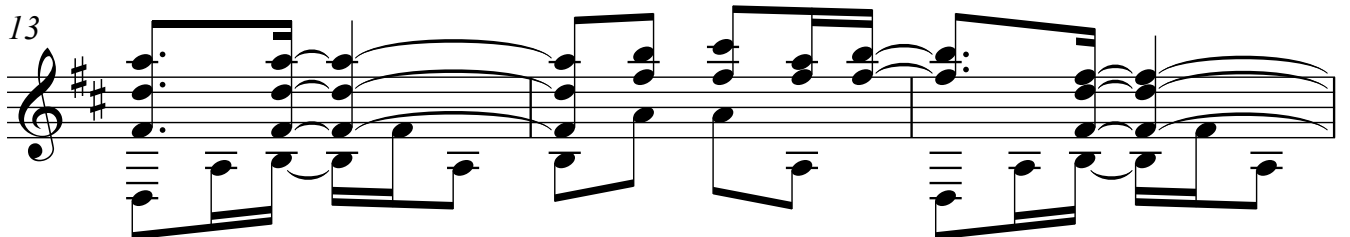
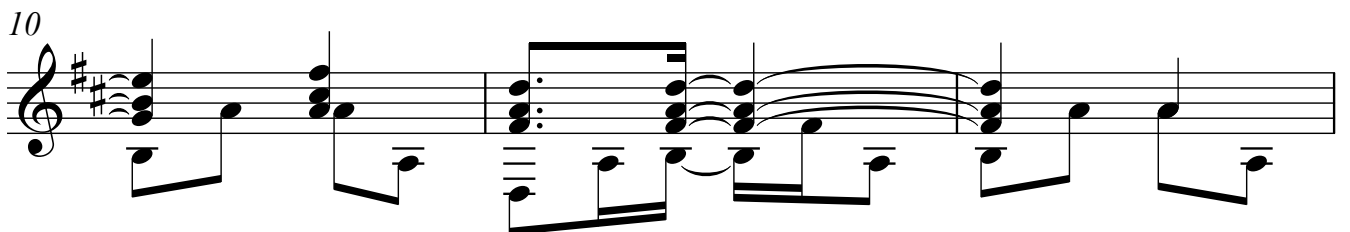
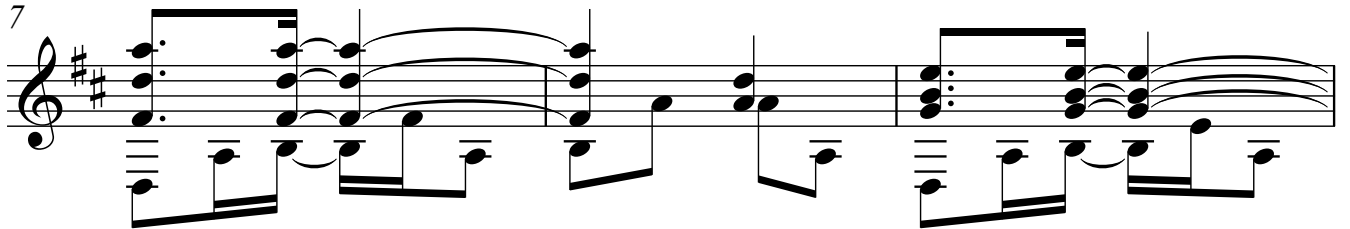
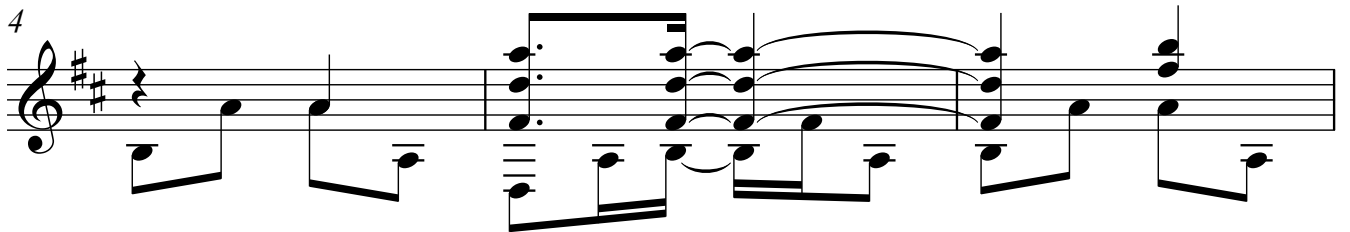
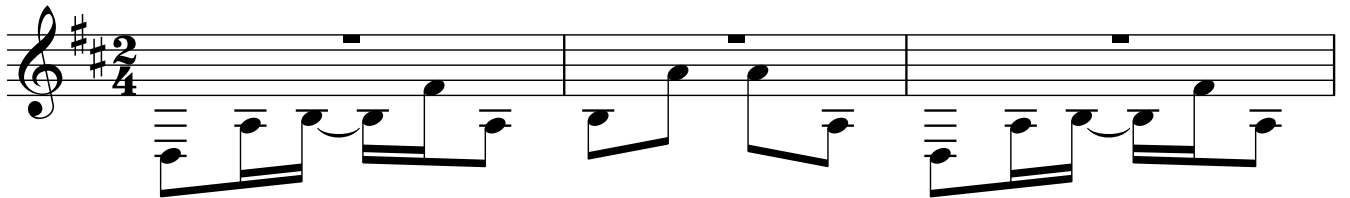

16

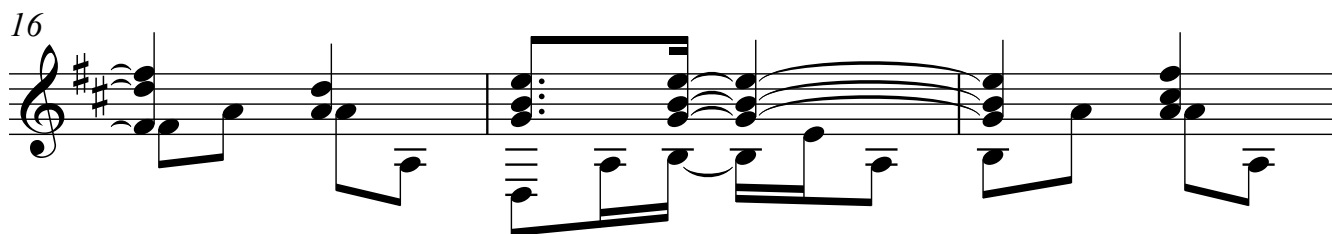

19

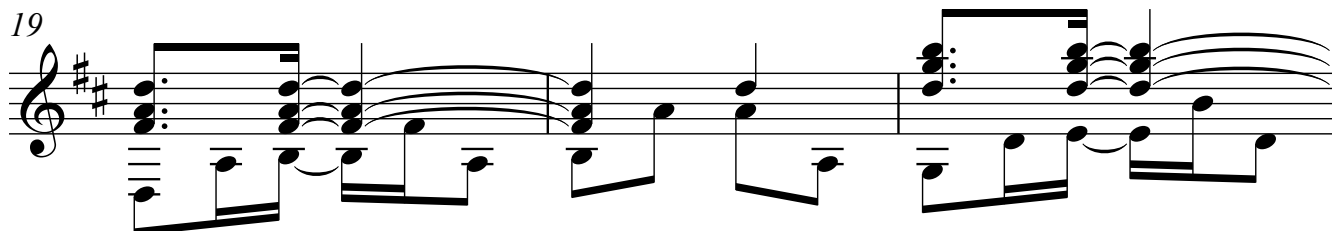

22

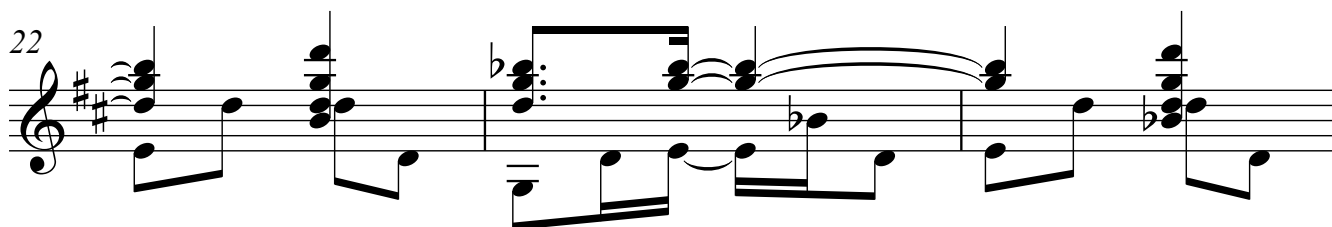

25

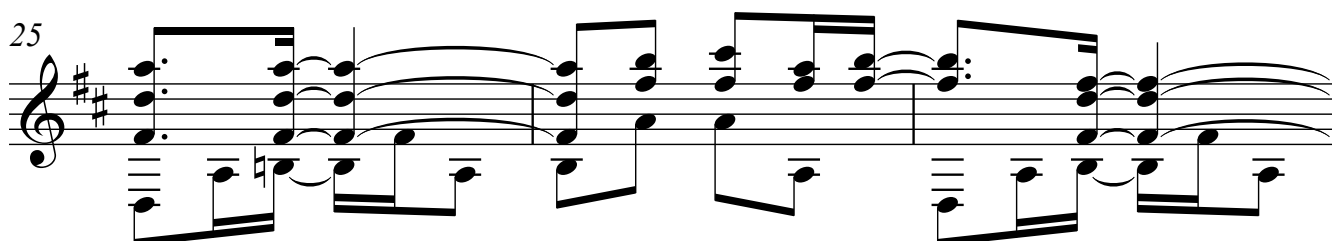

28

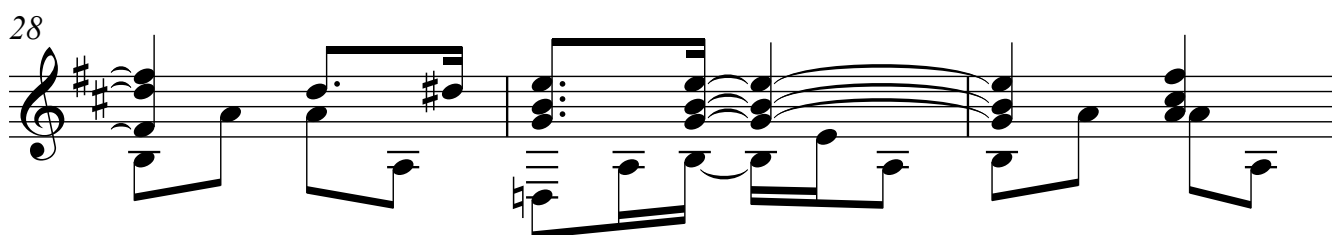

31

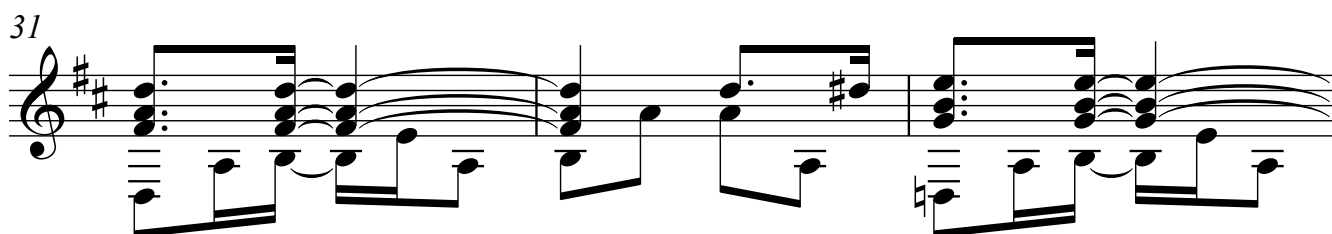

34

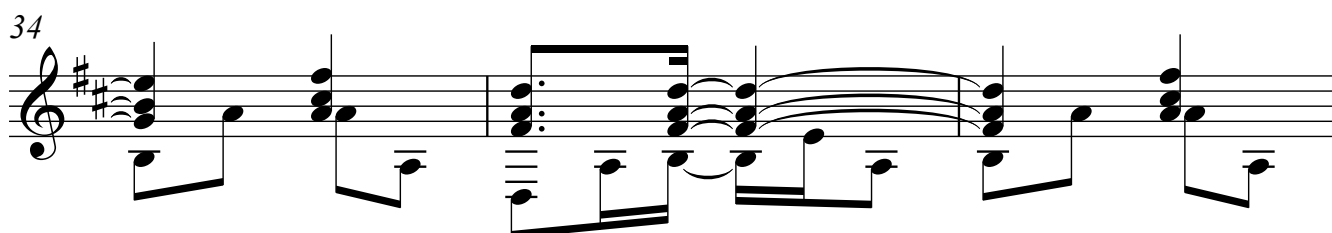

37

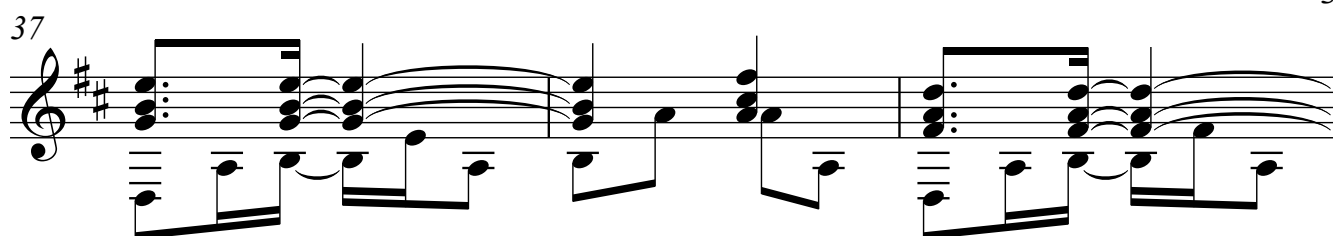

40

43

46

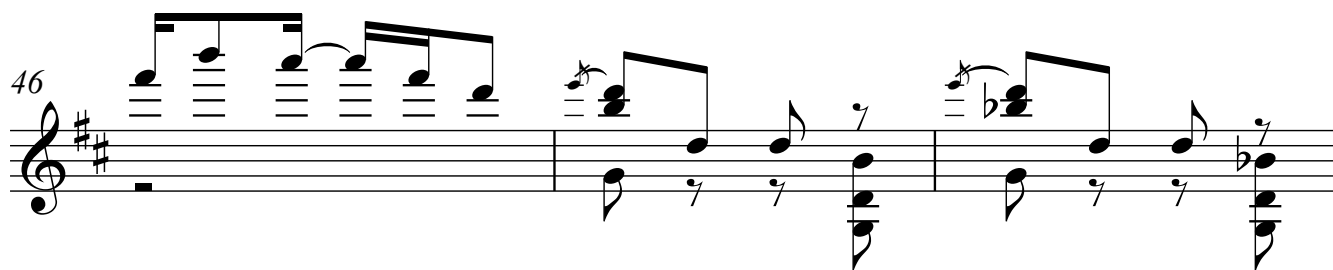

49

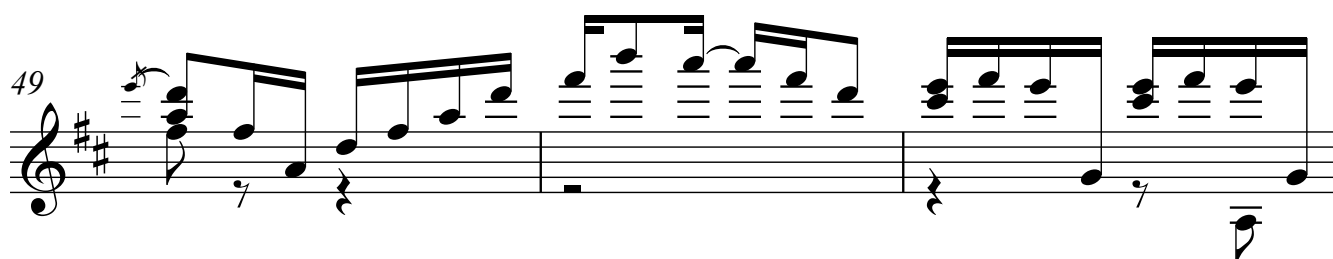

52

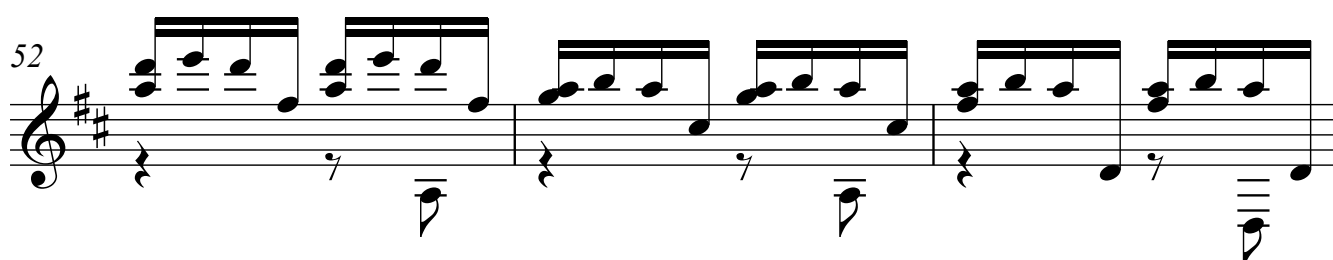

55

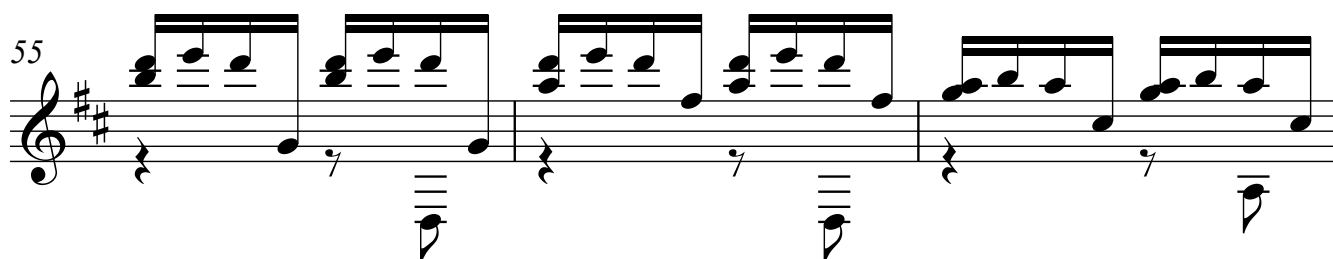

79

82

85

88

91

94

97

6

100

103

106

109

112

115

118

121