EUGEN YSAYE gewidmet

Kammer-Sonaten

für Violine & Klavier

des 17ten & 18ten Jahrhunderts
nach den Original-Ausgaben für
Violine mit beziffertem Bass
bearbeitet von

of the 17th & 18th centuries
from the Original Editions for
Violin with figured Bass
edited, arranged, and fingered by

Alfred Moffat

1. Tartini	in A (La)	14. Francoeur	in D-moll (Ré-min.)
2. Geminiani	in D-moll (Ré-min.)	15. Nardini	in G (Sol)
3. Tessarini	in G (Sol)	16. Sammartini	in A-moll (La-min.)
4. Haendel	in F (Fa)	17. Telemann	in E (Mi)
5. Leclair	in A (La)	18. Locatelli	in B (Si-bémol)
6. Veracini	in H-moll (Si-min.)	19. Porpora	in D (Ré)
7. Mascitti	in E-moll (Mi-min.)	20. dall-Abaco	in H-moll (Si-min.)
7. Corelli	in D-moll (Ré-min.)	21. Tartini	in H-moll (Si-min.)
9. De Giardini	in G (Sol)	22. Leclair	in F (Fa)
10. Vivaldi	in D-moll (Ré-min.)	23. Valentini	in H-moll (Si-min.)
11. Senaillié	in A (La)	24. Tessarini	in D (Ré)
12. Albinoni	in D-moll (Ré-min.)	25. Senaillié	in D-moll (Ré-min.)
13. Veracini	in A-moll (La-min.)	26. Francoeur	in B (Si-bémol)

Aufführungsrecht vorbehalten

Copyright 1909 by B. Schott's Söhne, Mayence.

B. SCHOTT'S SÖHNE, MAINZ
▪ LEIPZIG — LONDON — BRÜSSEL — PARIS ▪
216

Printed in Germany.

Fritz Kreisler

Klassische Manuskripte

Violine & Klavier

No.		
1	Louis Couperin	Chanson Louis XIII. & Pavane
2	Padre Martini	Andantino
3	Niccolo Porpora . . .	Menuet
4	Louis Couperin	La Précieuse
5	Gaetano-Pugnani . . .	Praeludium & Allegro
6	François Francoeur . .	Sicilienne & Rigaudon
7	K. v. Dittersdorf . . .	Scherzo
8	Luigi Boccherini . . .	Allegretto
9	Giuseppe Tartini . . .	Variationen über ein Tema von Corelli
10	Alt-Wiener Tanzweisen:	No. 1. Liebesfreud
11	—	2. Liebesleid
12	—	3. Schön Rosmarin
13	Padre Martini	Preghiera
14	Gaetano Pugnani . . .	Tempo di Minuetto
15	Louis Couperin	Aubade Provençale
16	Jean-Baptiste Cartier .	La Chasse (Caprice)
17	Friedemann Bach . . .	Grave

Original-Kompositionen

No. 1 Romanze
2 Caprice Viennoise
3 Tambourin chinois
4 Recitativo und Scherzo-Caprice (f. Violine allein)

Bearbeitungen

(Klassische Manuskripte)

für Cello & Klavier	für Klavier
No. 1, 2, 4, 6, 7, 8, 10, 11, 12	No. 1, 2, 4, 10, 11, 12

B. Schott's Söhne, Mainz
Leipzig — London — Brüssel — Paris
Carl Fischer New-York — Russischer Musikverlag Moskau

Tous droits d'édition, d'exécution publique, de traduction, de reproduction et d'arrangements réservés

EUGEN YSAYE gewidmet

Kammer-Sonaten

für Violine & Klavier

des 17ten & 18ten Jahrhunderts
nach den Original-Ausgaben für
Violine mit beziffertem Bass
bearbeitet von

of the 17th & 18th centuries
from the Original Editions for
Violin with figured Bass
édited, arranged, and fingered by

Alfred Moffat

1. Tartini . . in A (La)	14. Francoeur . in D-moll (Ré-min.)
2. Geminiani . in D-moll (Ré-min.)	15. Nardini . . in G (Sol)
3. Tessarini . in G (Sol)	16. Sammartini in A-moll (La-min.)
4. Haendel . . in F (Fa)	17. Telemann . in E (Mi)
5. Leclair . . in A (La)	18. Locatelli . in B (Si-bémol)
6. Veracini . in H-moll (Si-mín.)	19. Porpora . . in D (Ré)
7. Mascitti . . in E-moll (Mi-min.)	20. dall-Abaco in H-moll (Si-min.)
7. Corelli . . in D-moll (Ré-min.)	21. Tartini . . in H-moll (Si-min.)
9. De Giardini in G (Sol)	22. Leclair . . in F (Fa)
10. Vivaldi . . in D-moll (Ré-min.)	23. Valentini . in H-moll (Si-min.)
11. Senaillié . in A (La)	24. Tessarini . in D (Ré)
12. Albinoni . in D-moll (Ré-min.)	25. Senaillié . in D-moll (Ré-min.)
13. Veracini . in A-moll (La-min.)	26. Francoeur . in B (Si-bémol)

Aufführungsrecht vorbehalten

Copyright 1909 by B. Schott's Söhne, Mayence.

B. SCHOTT'S SÖHNE, MAINZ
▪ LEIPZIG — LONDON — BRÜSSEL — PARIS ▪
216

Printed in Germany.

SONATA.

Jean Marie Leclair.
Arrangement von Alfred Moffat.

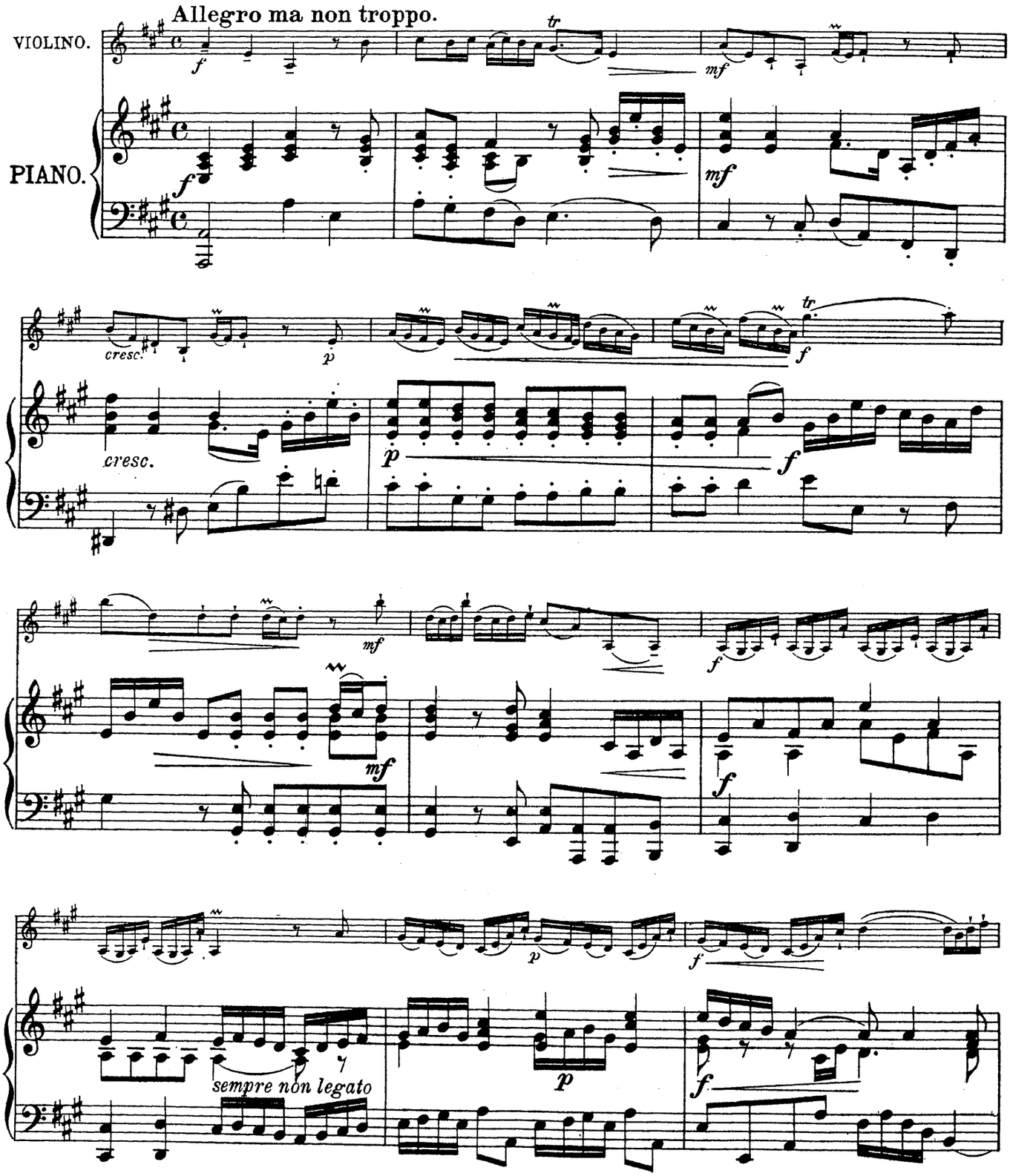

Druck u. Verlag von B. Schott's Söhne in Mainz

Copyright 1909 by B. Schott's Söhne, Mainz.

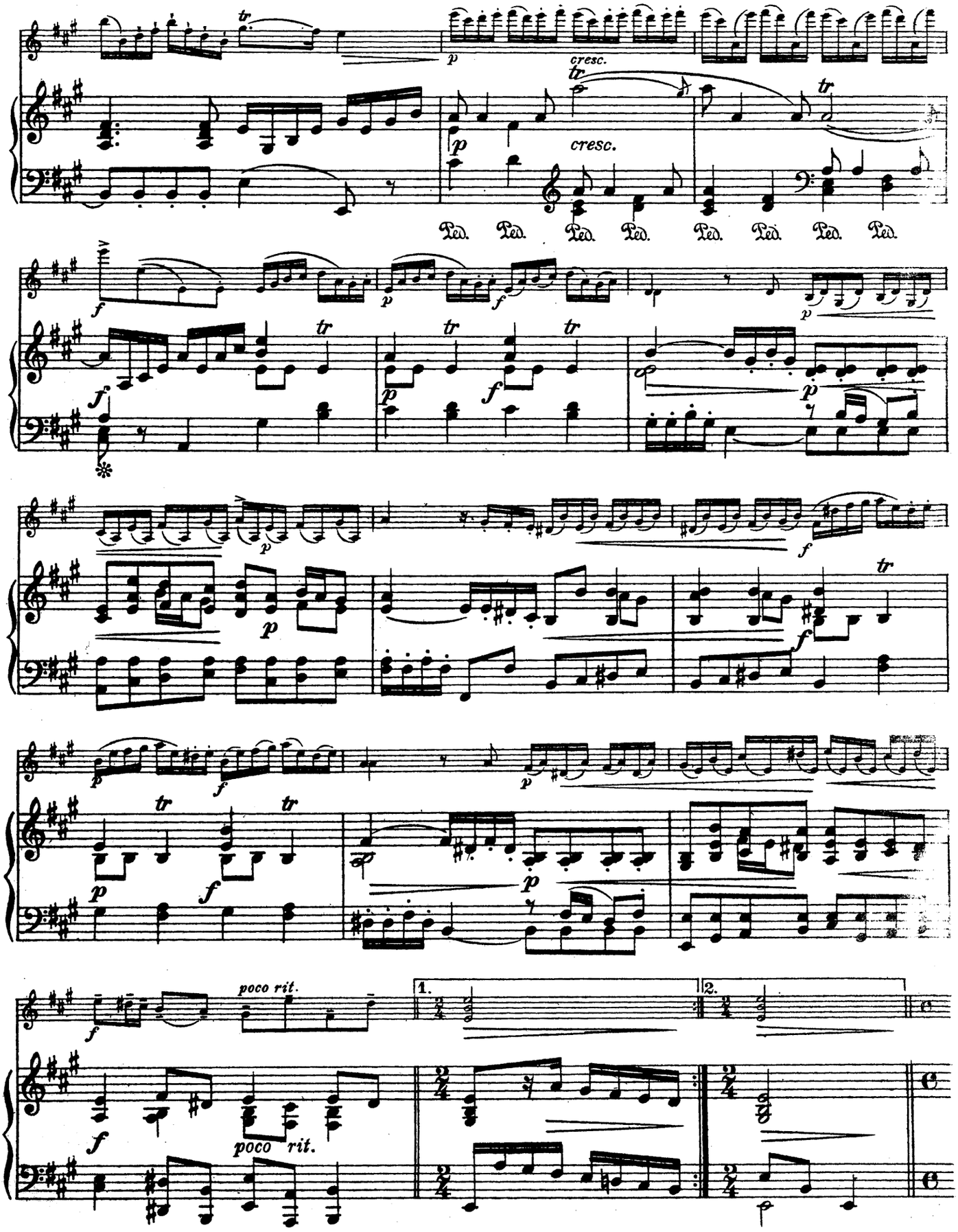
cresc.
cresc.
Ped.
poco rit.
poco rit.
1.
2.

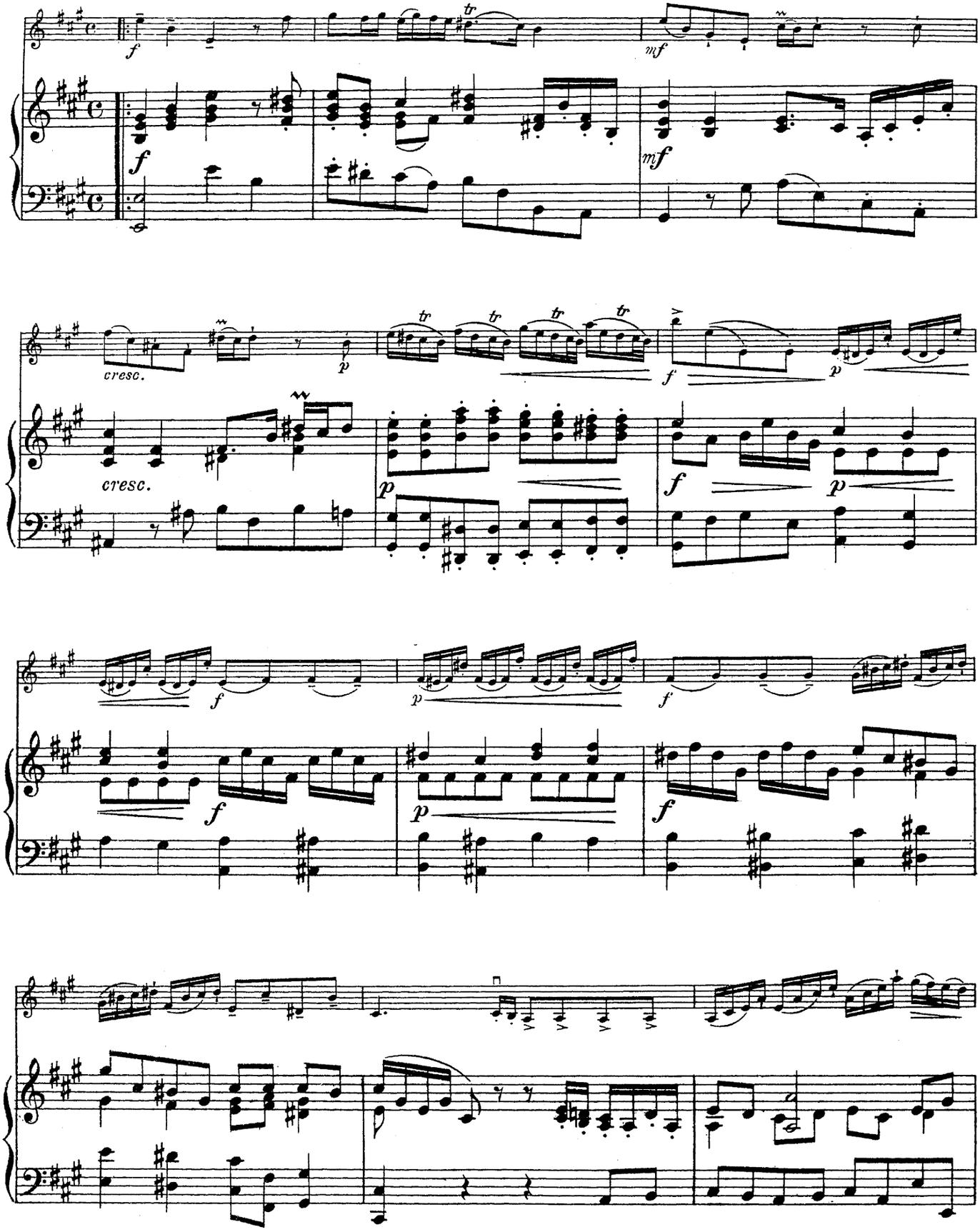
f
tr
mf
cresc.
p
f
p
f
p
f
p
f
p
f

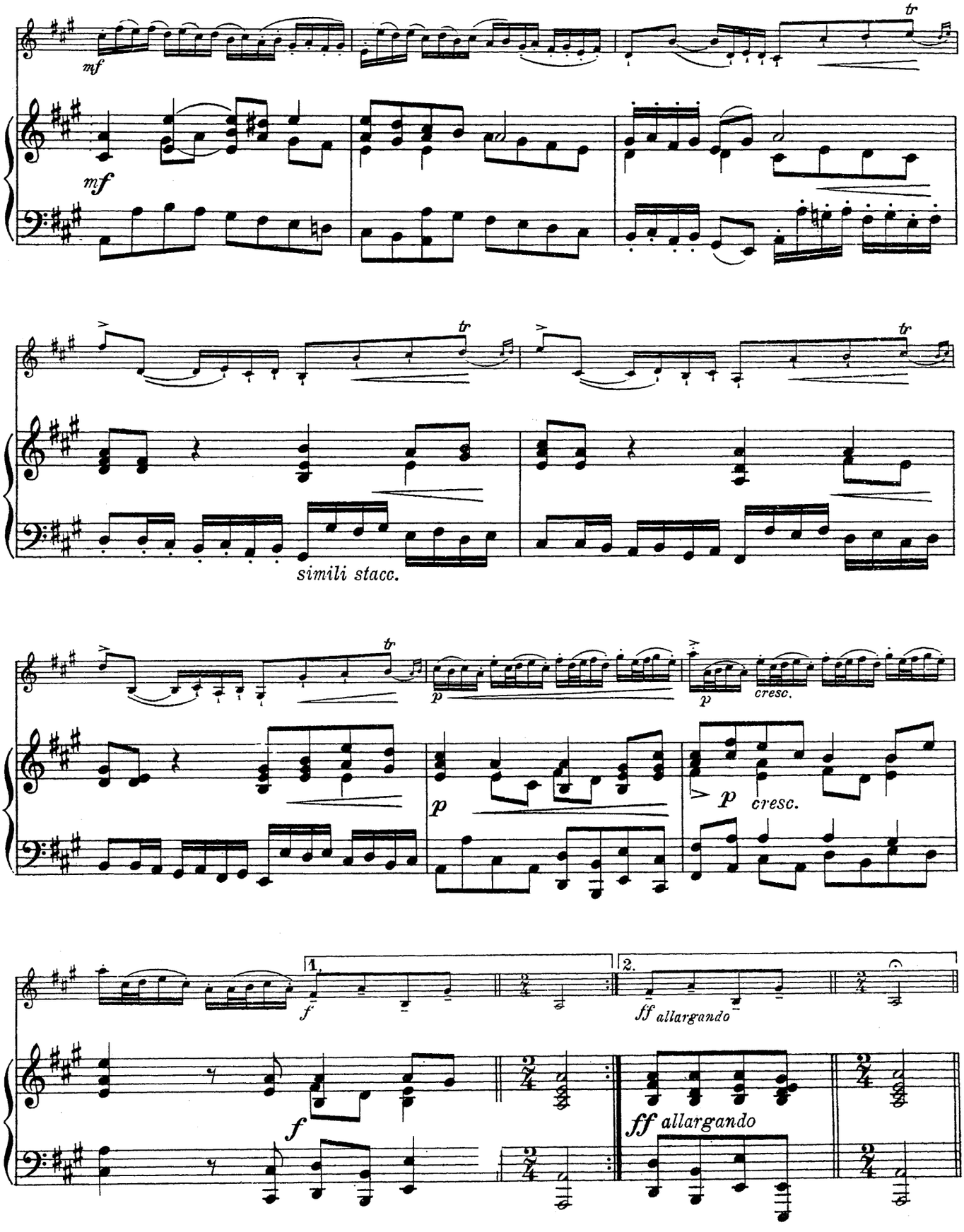
mf
mf
tr
simili stacc.
p
cresc.
p
cresc.
1.
2.
f
ff allargando
f
ff allargando

Sarabanda.
Largo.

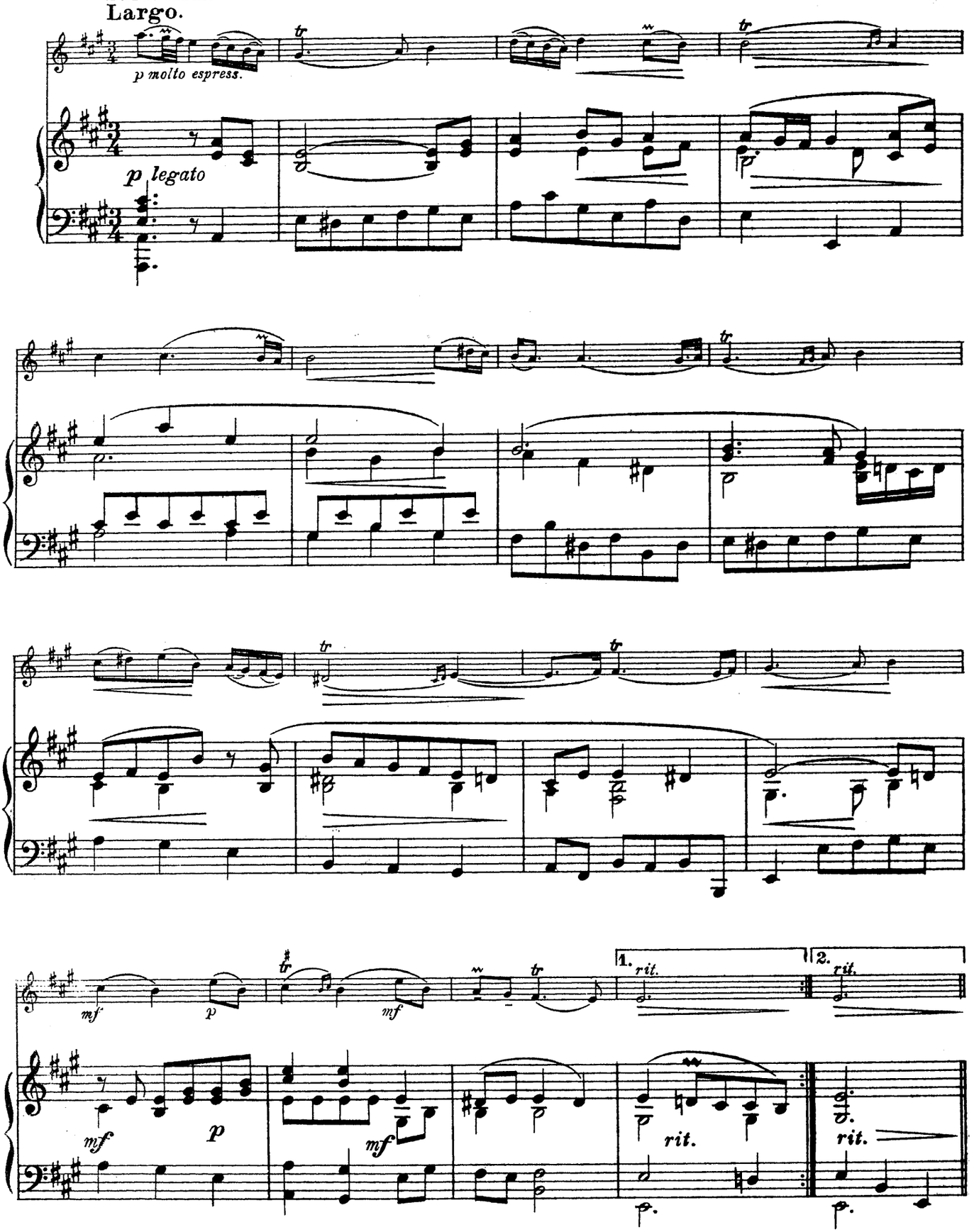

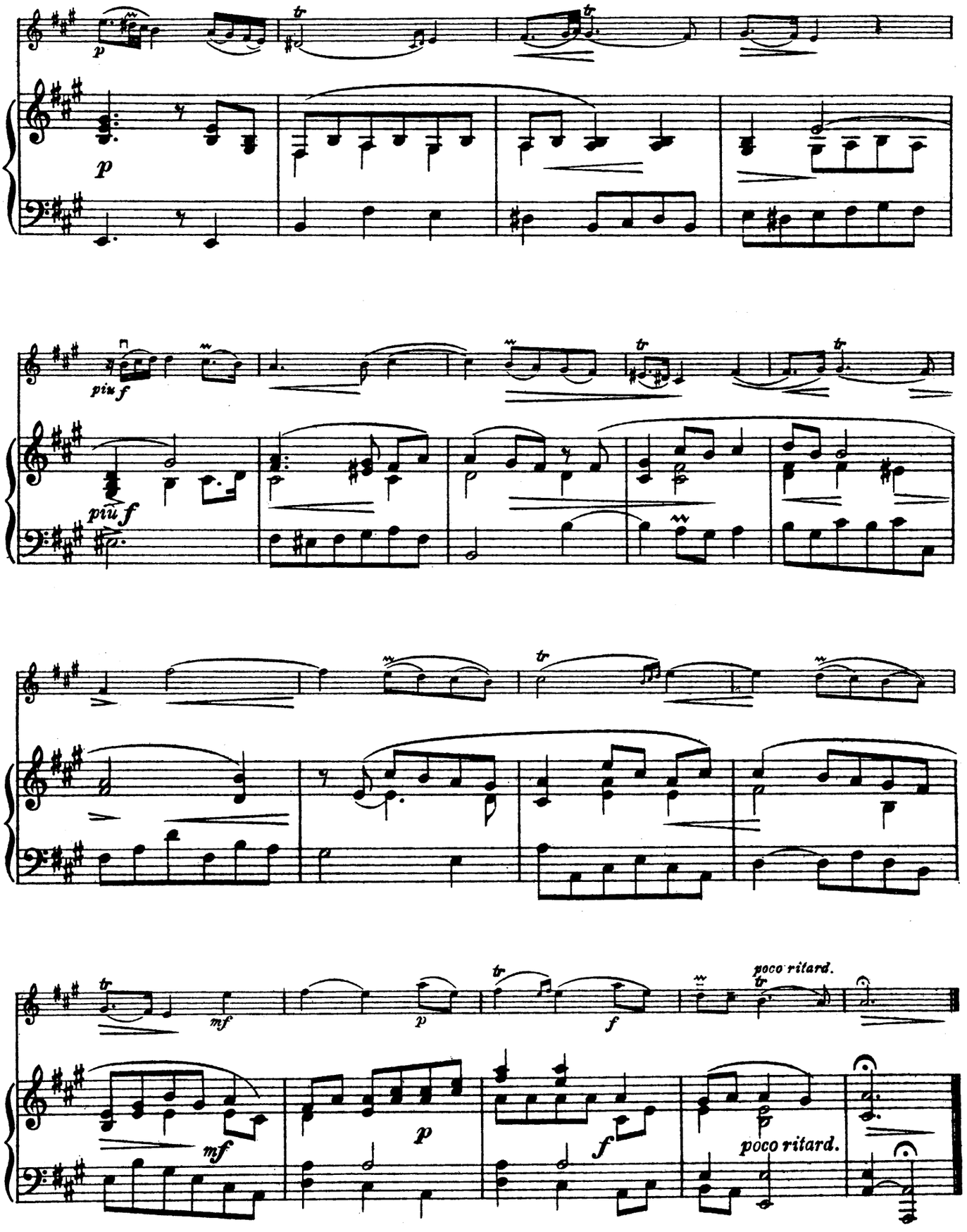
p
piu f
piu f
mf
p
f
poco ritard.
mf
p
f
poco ritard.

Giga.
Allegro vivace.

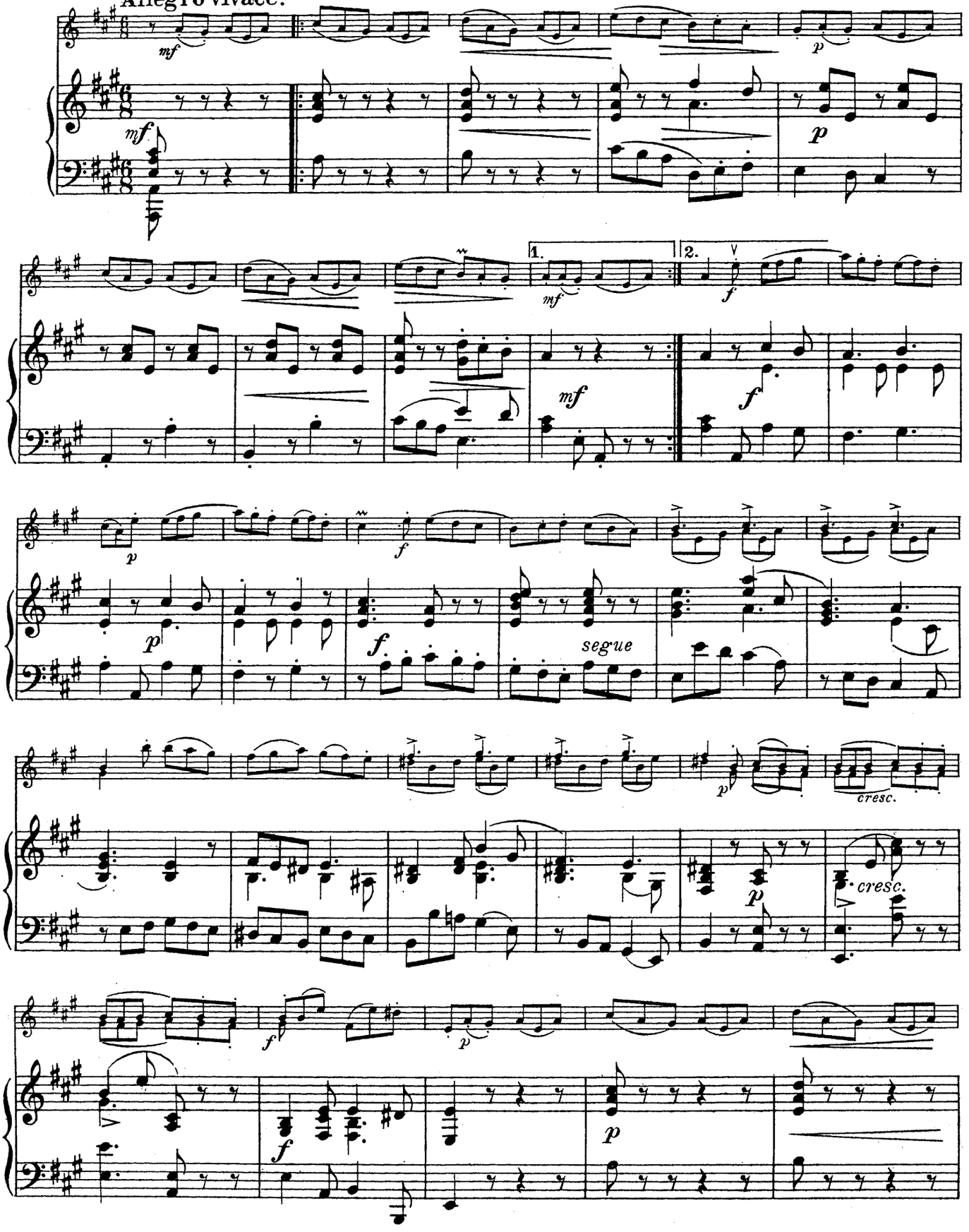

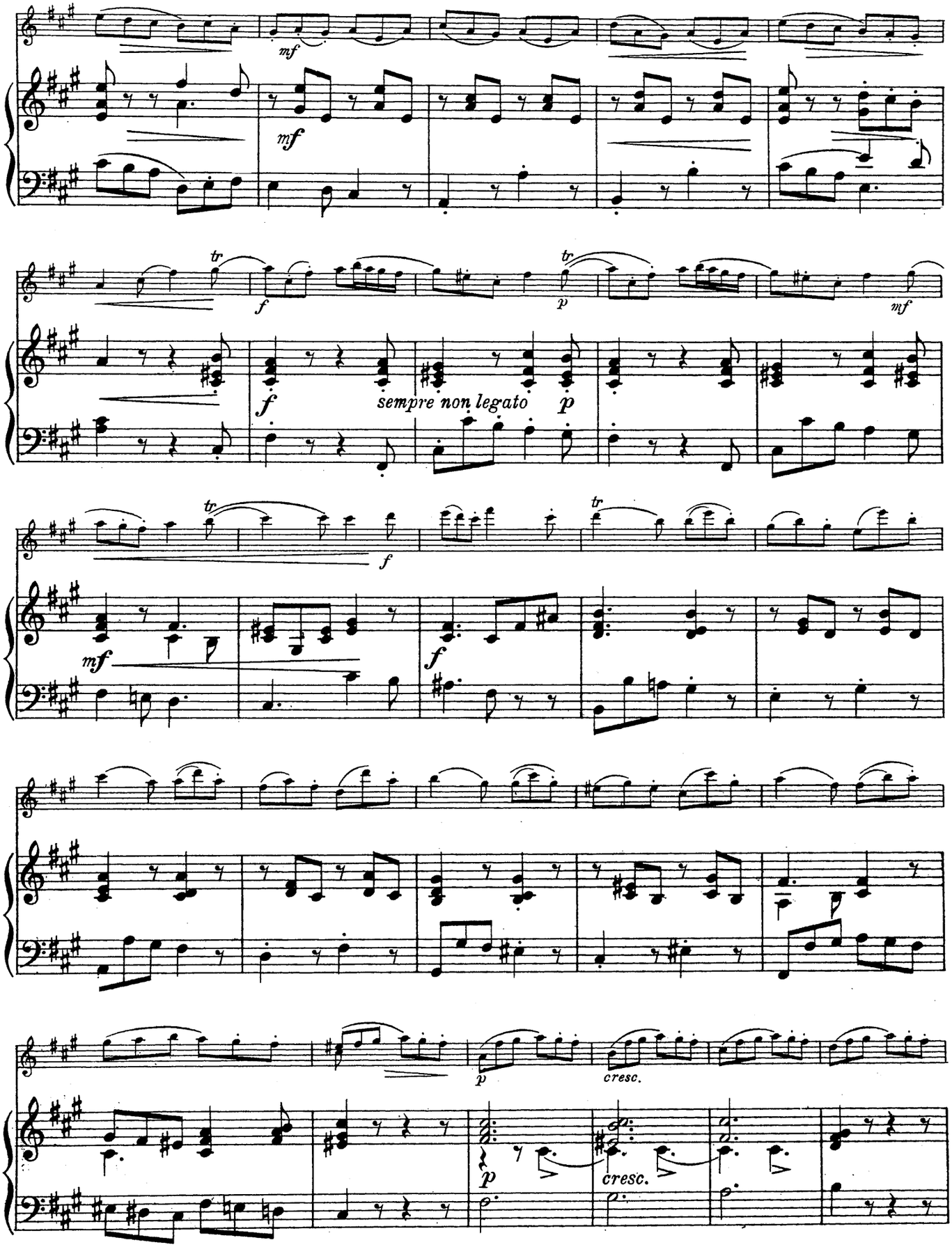
mf
mf
tr
f
tr
p
mf
f
sempre non legato
p
tr
f
tr
mf
f
p
cresc.
p
cresc.

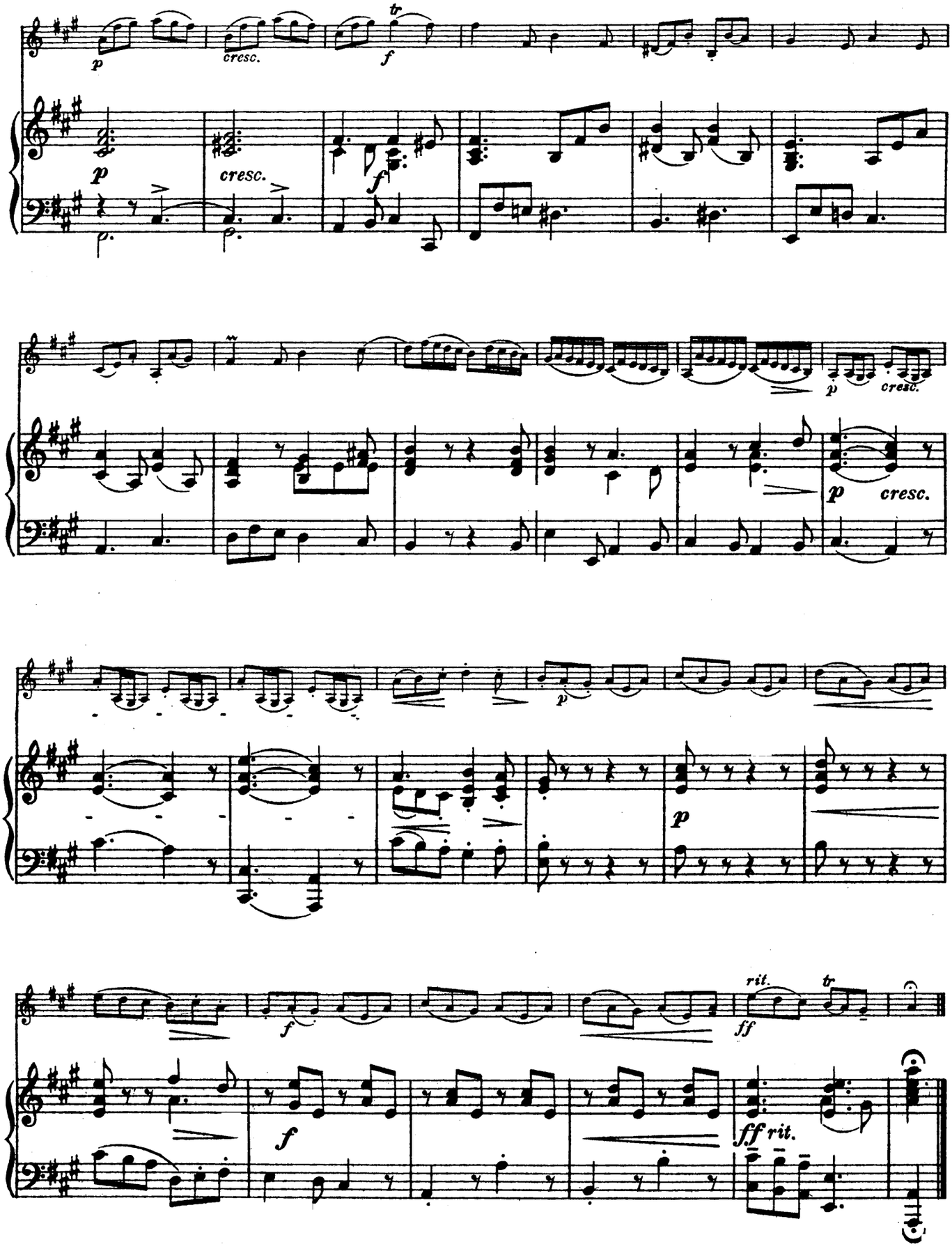
p
cresc.
tr
f
p
cresc.
f
p
cresc.
p
cresc.
p
p
f
rit.
tr
ff
f
ff rit.

VIOLINO.

SONATA.

Jean Marie Leclair.
Arrangement von Alfred Moffat.

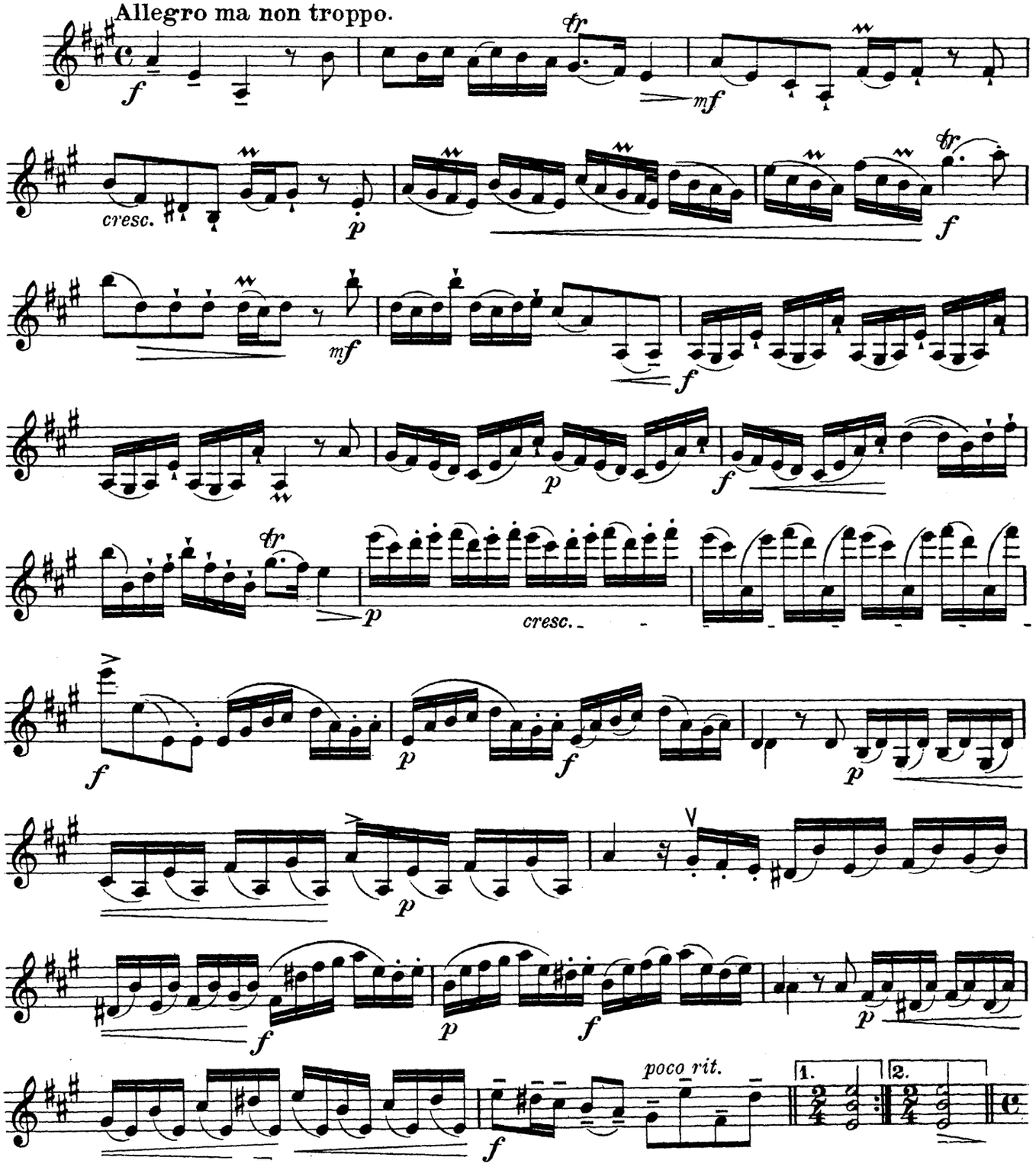

Druck u. Verlag von B. Schott's Söhne in Mainz

Copyright 1909 by B. Schott's Söhne, Mainz.

VIOLINO.

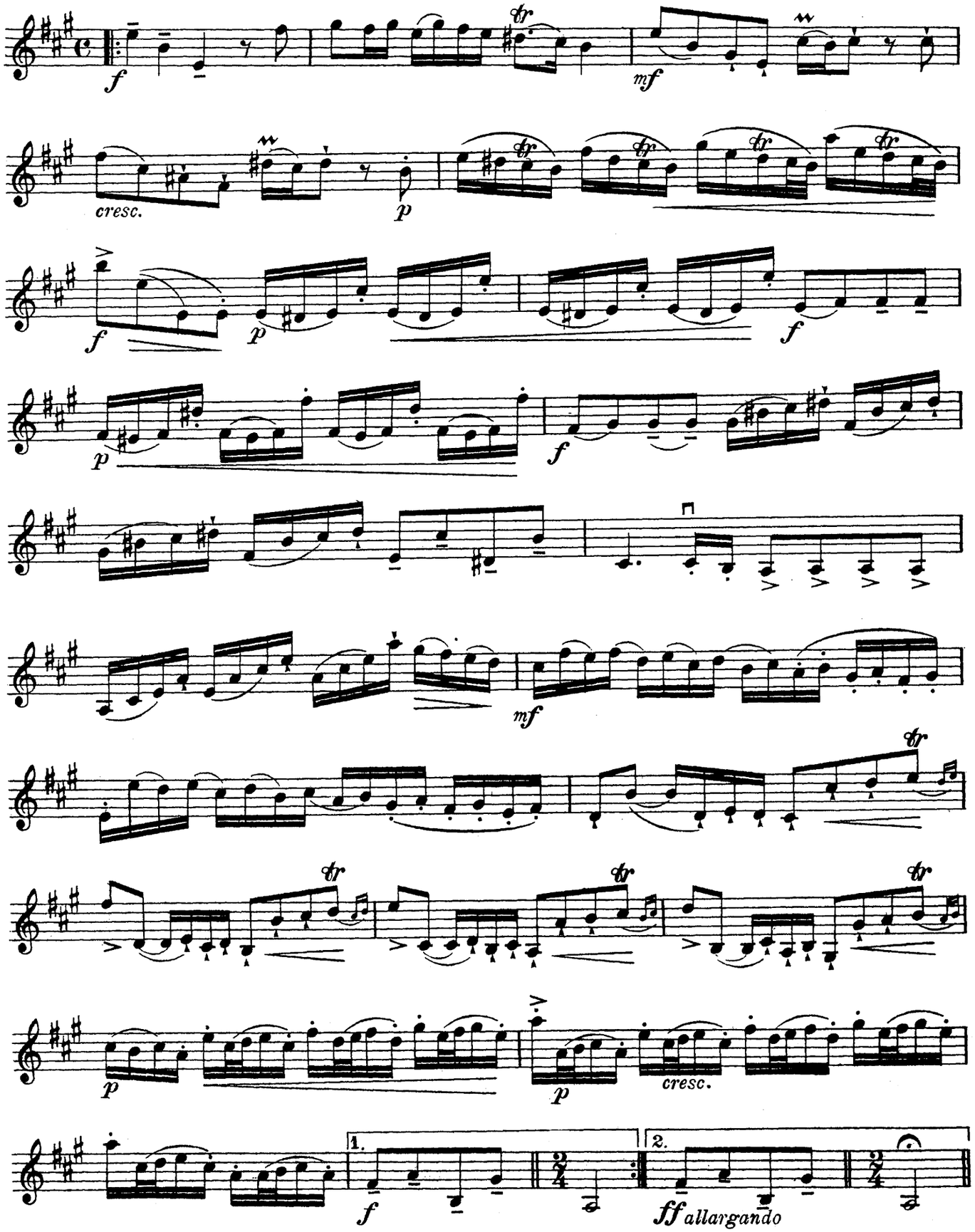

Sarabanda.

Largo.

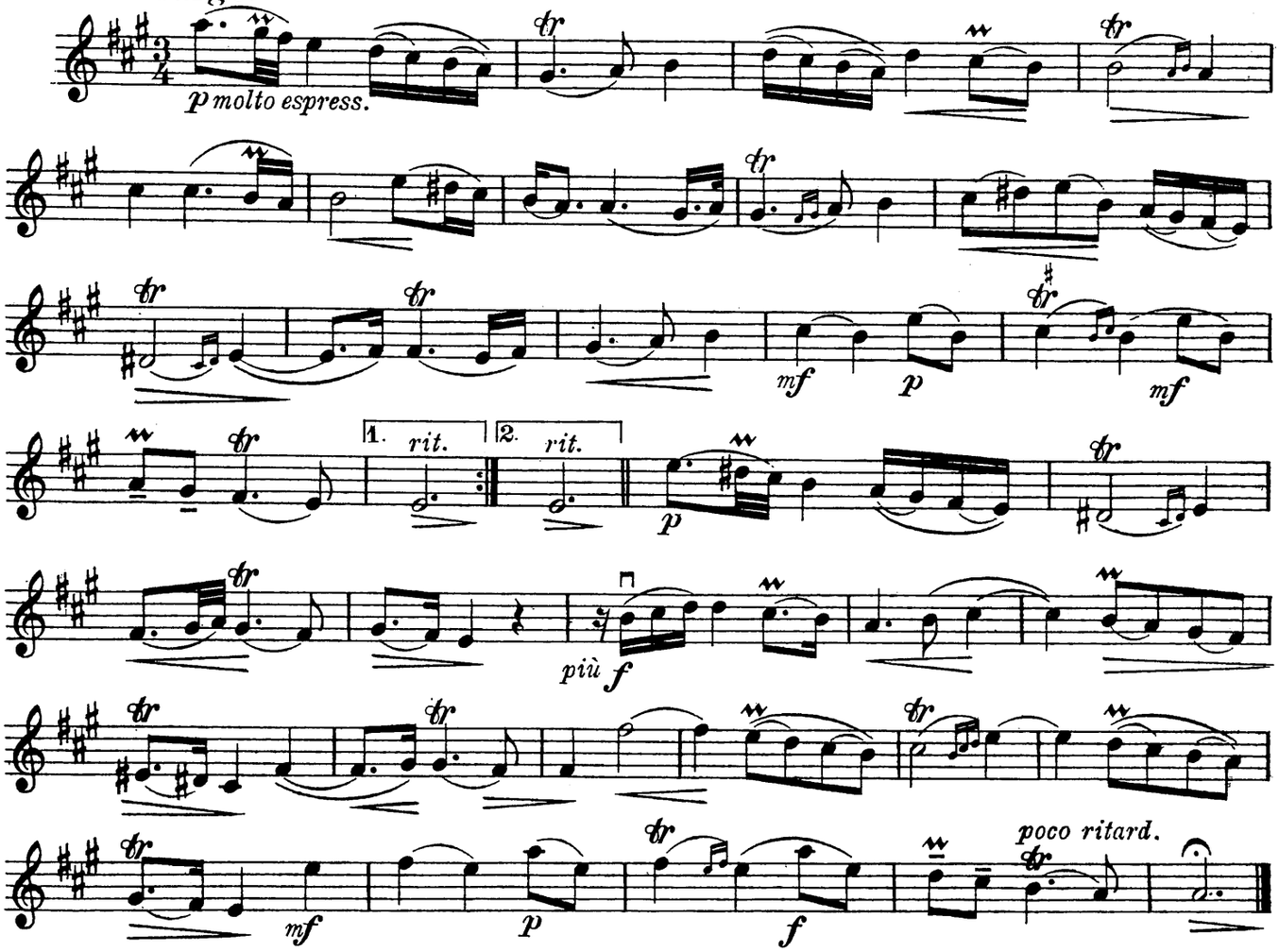

Giga.

Allegro vivace.

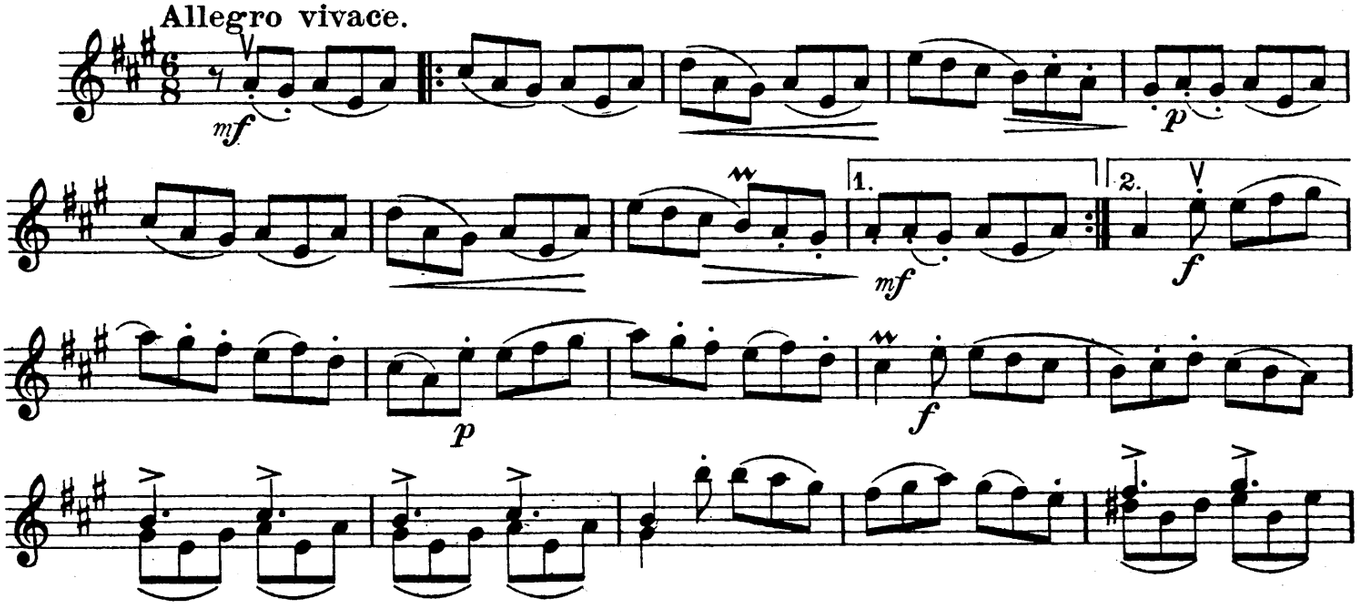

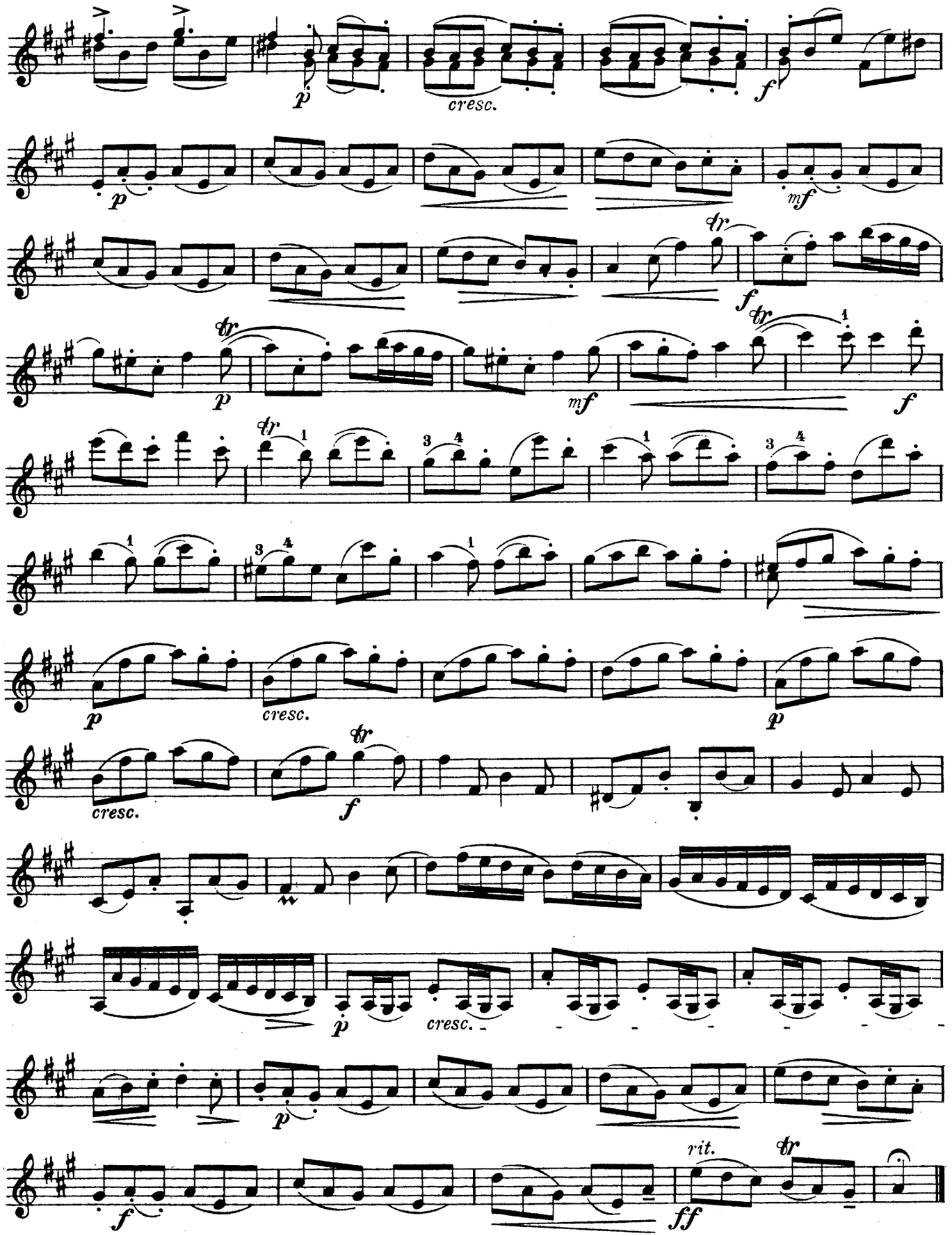
cresc.
cresc.
cresc.
cresc.
cresc.
rit.