SYLVIO LAZZARI

MARCHE POUR UNE FÊTE JOYEUSE

Op. 25. N° 1.

A mon ami A. Marmontel.

SECONDA

Tempo di Marcia (♩ = 72)

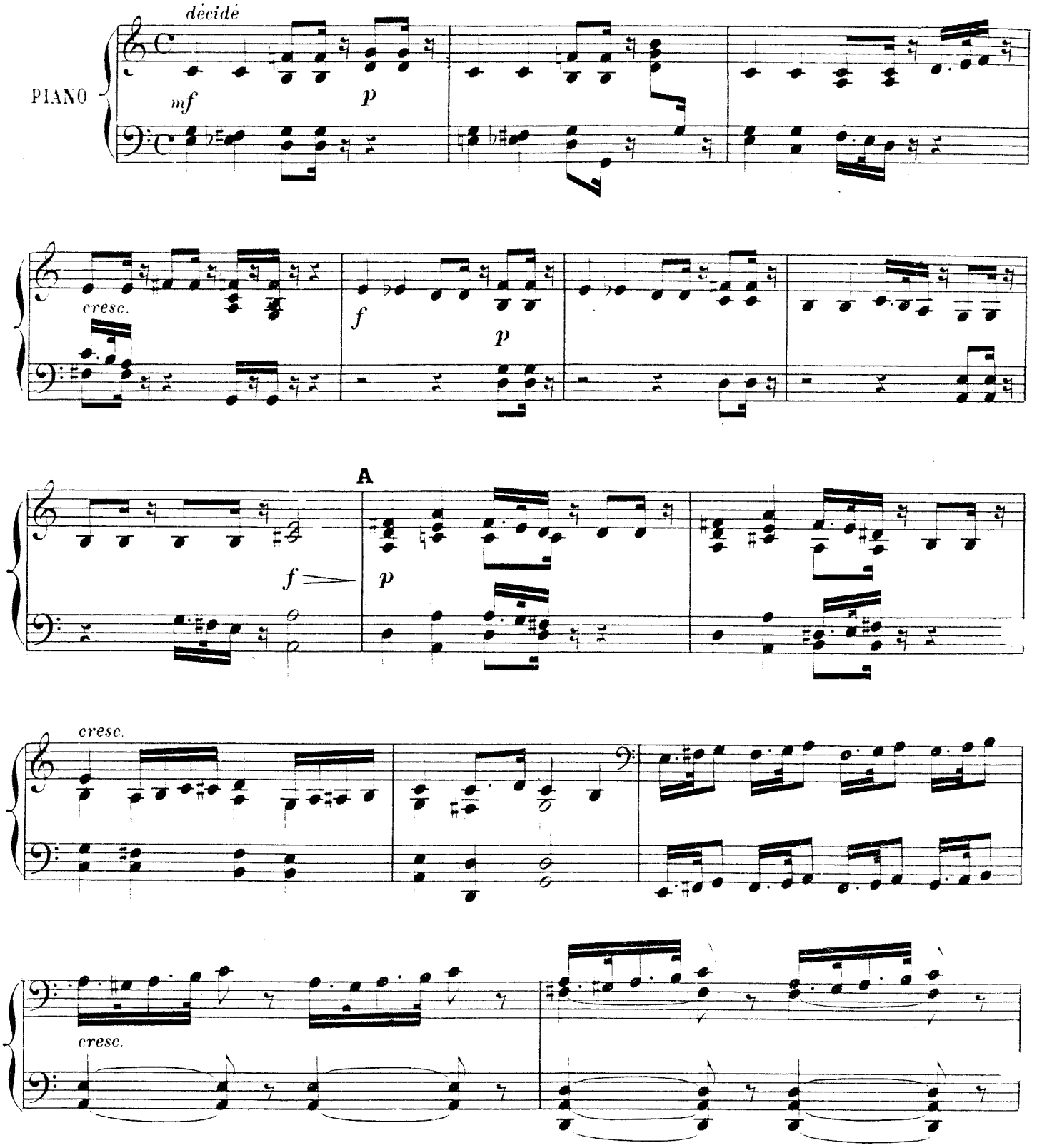

SYLVIO LAZZARI

MARCHE POUR UNE FÊTE JOYEUSE

Op. 25. N° 1.

A mon ami A. Marmontel.

PRIMA

Tempo di Marcia (♩=72)

décidé

PIANO

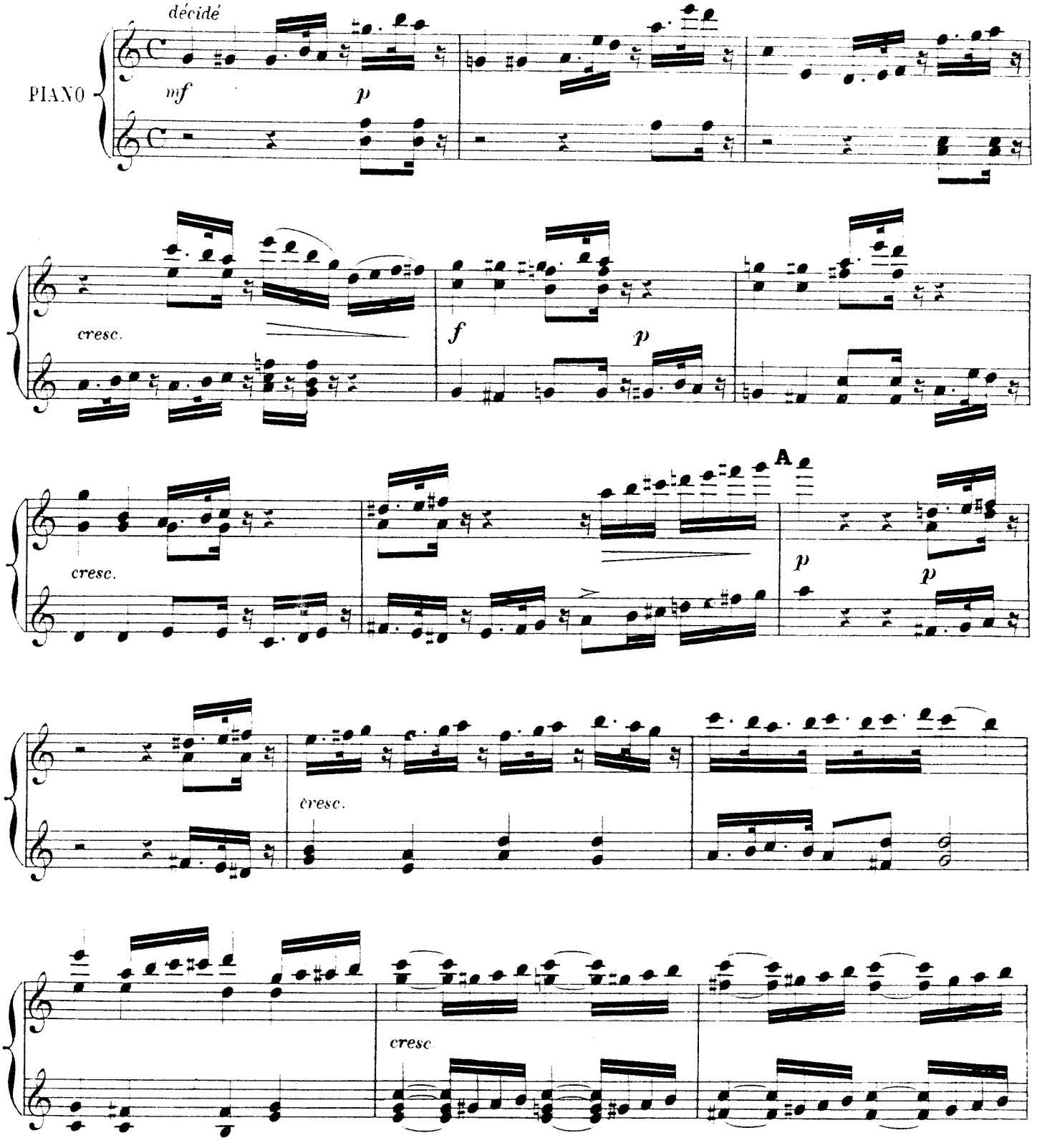

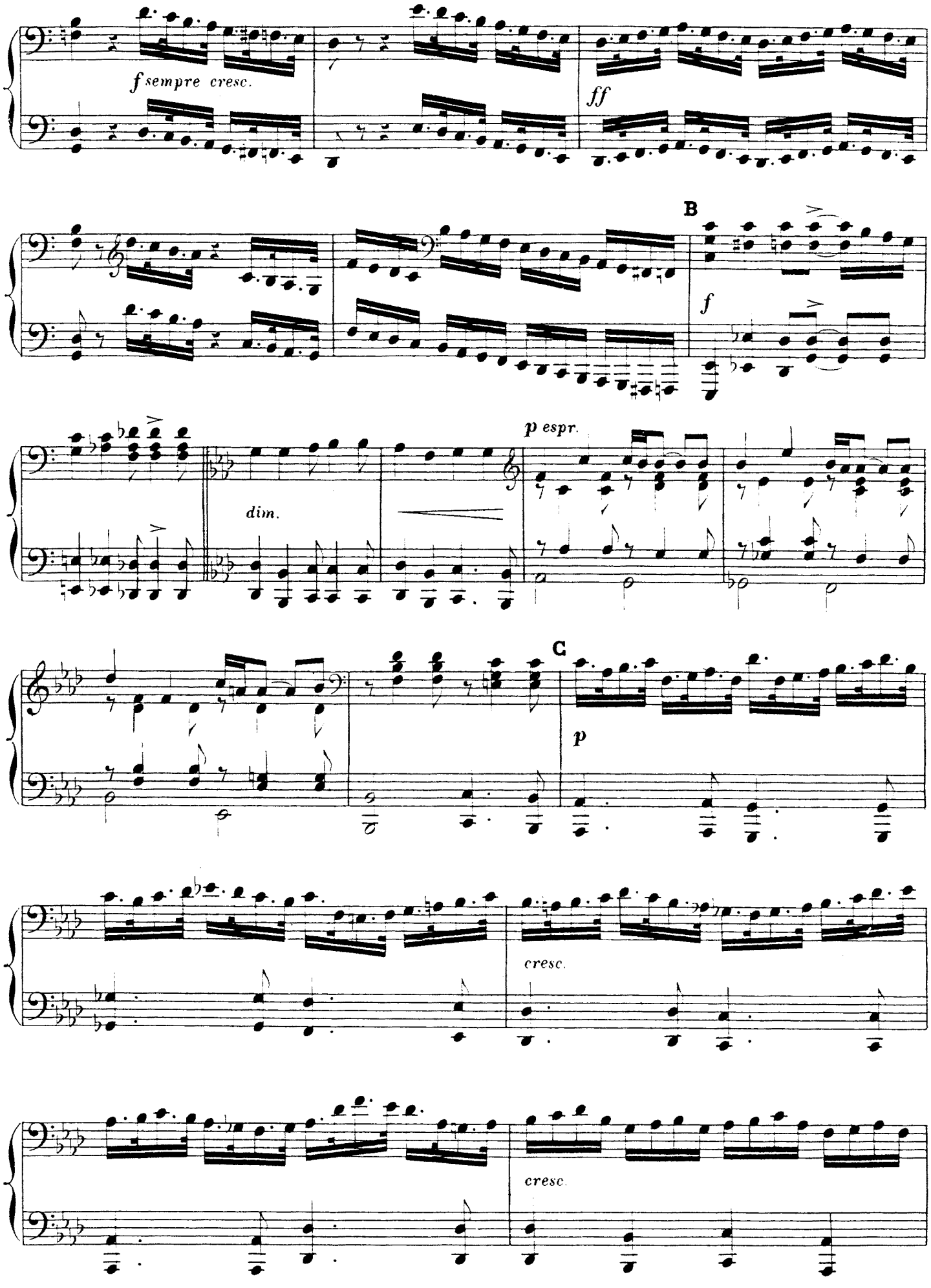
f sempre cresc.
ff
B
f
dim.
p espr.
C
p
cresc.
cresc.

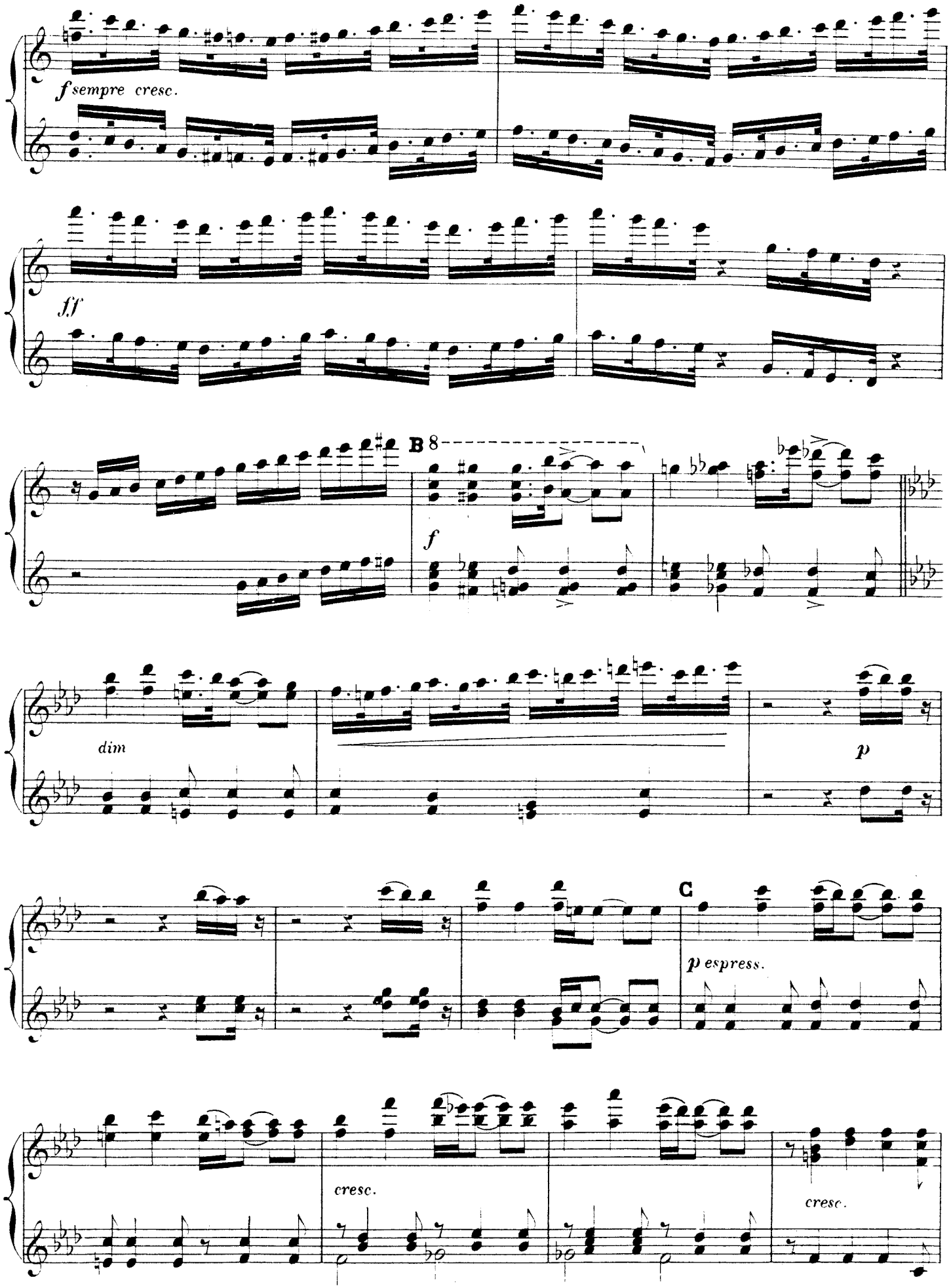
f sempre cresc.
ff
B 8
f
dim
p
C
p espress.
cresc.
cresc.

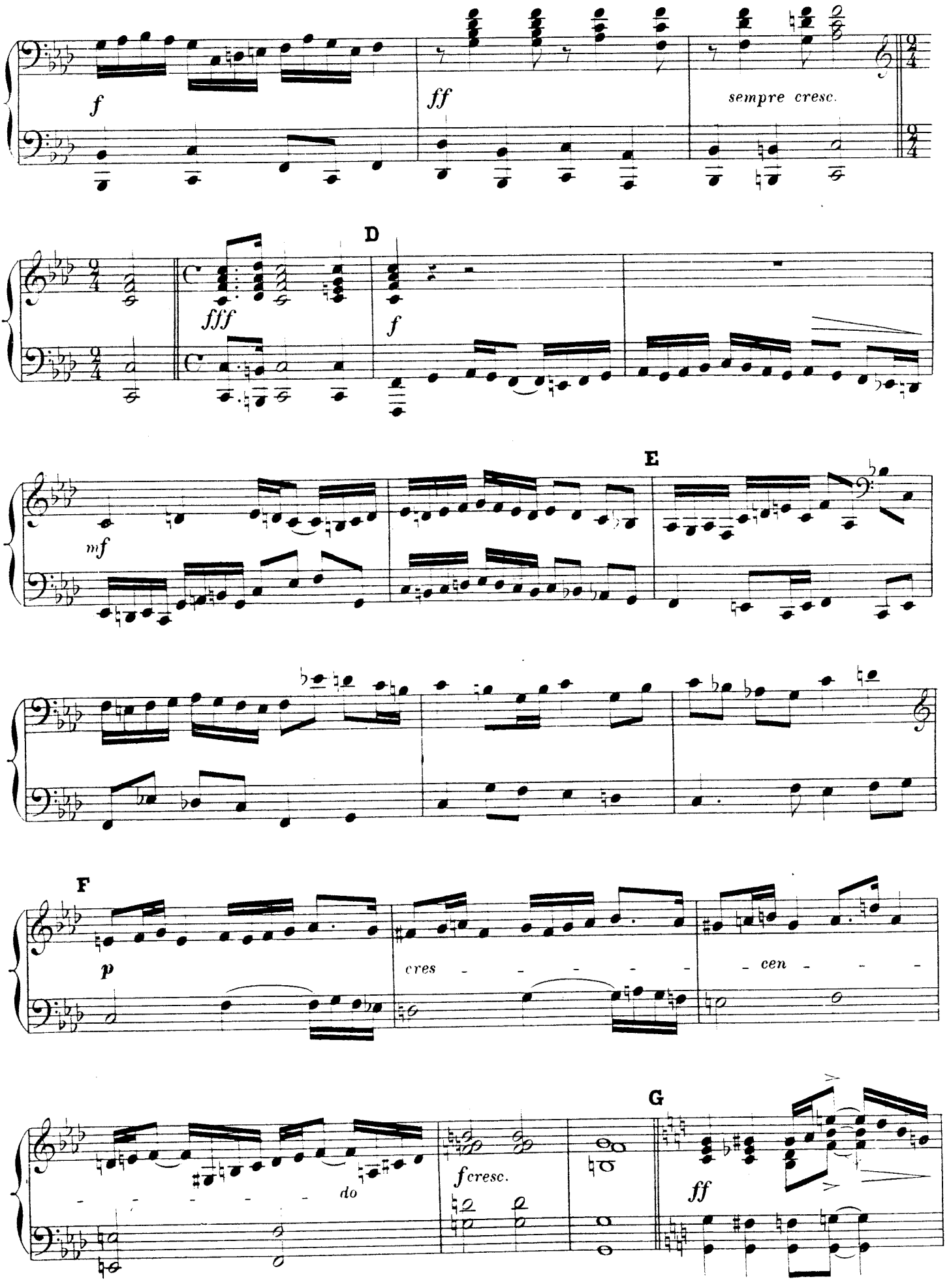
f
ff
sempre cresc.
fff
D
f
mf
E
F
p
cres - - - - - - cen - - - - - - - - - - do
f cresc.
G
ff

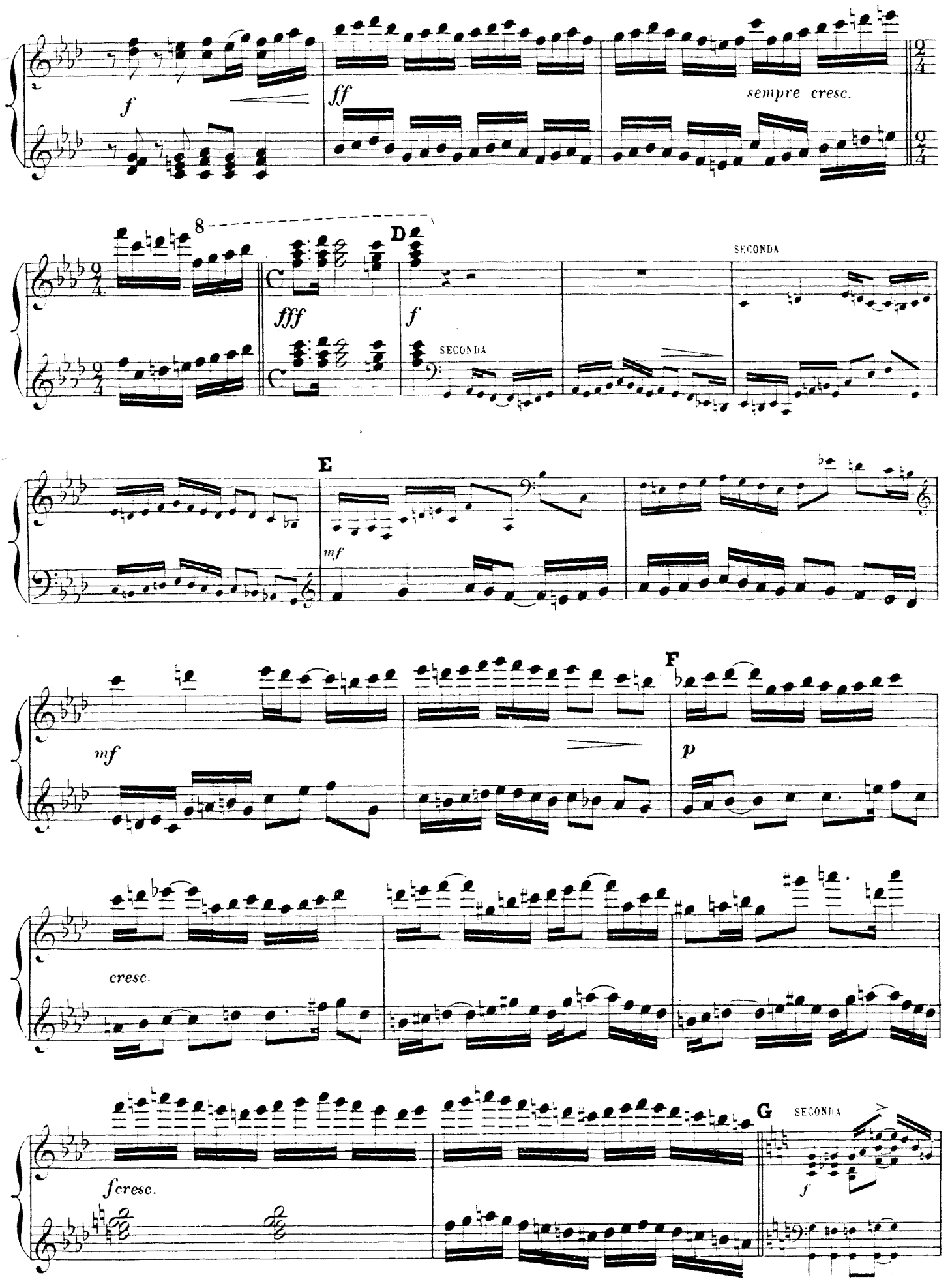
f
ff
sempre cresc.
8
D
fff
f
SECONDA
SECONDA
E
mf
mf
F
p
cresc.
fcresc.
G
SECONDA
f

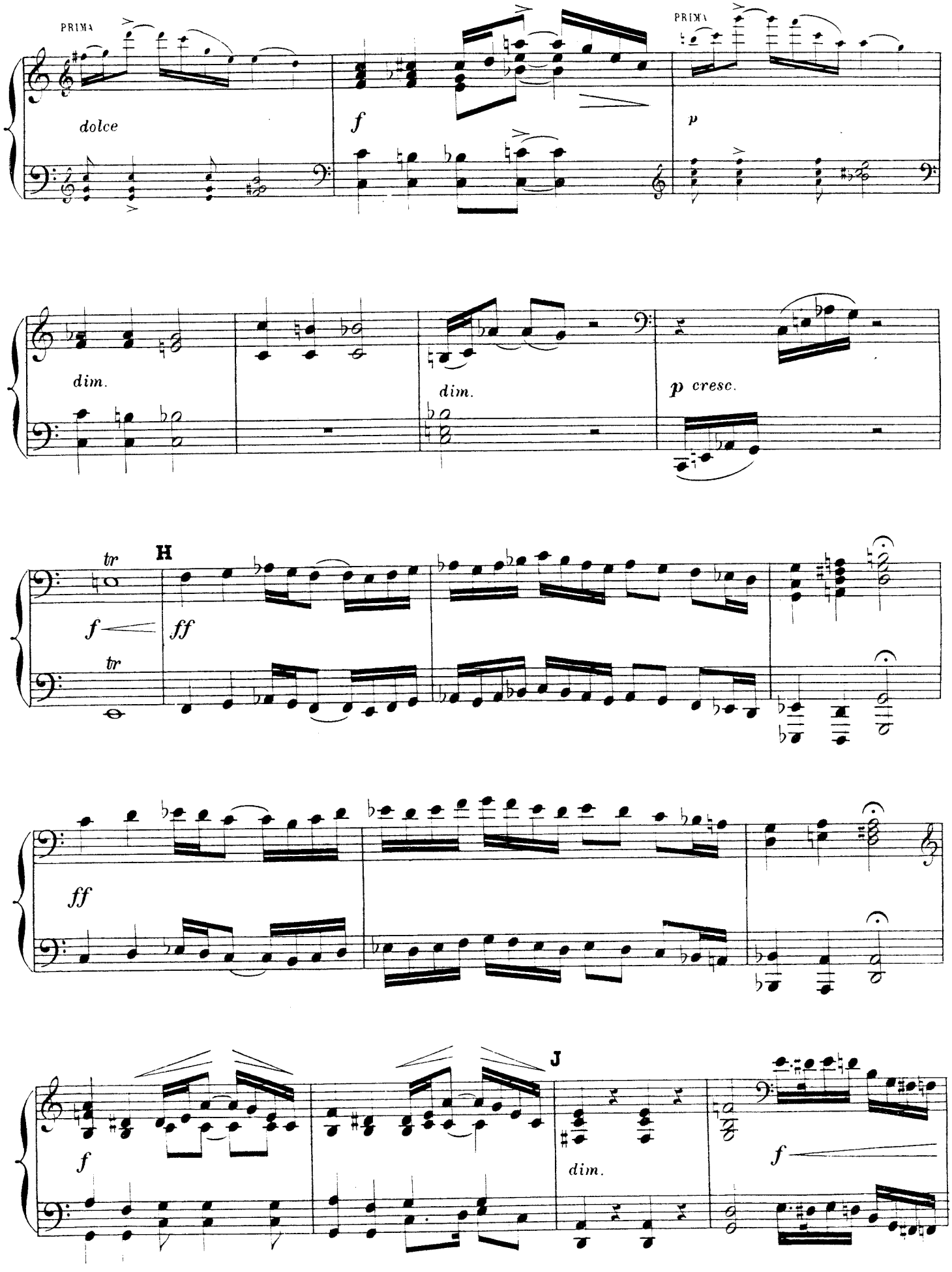
PRIMA
dolce
f
PRIMA
p
dim.
dim.
p cresc.
tr
H
f
ff
tr
ff
J
f
dim.
f

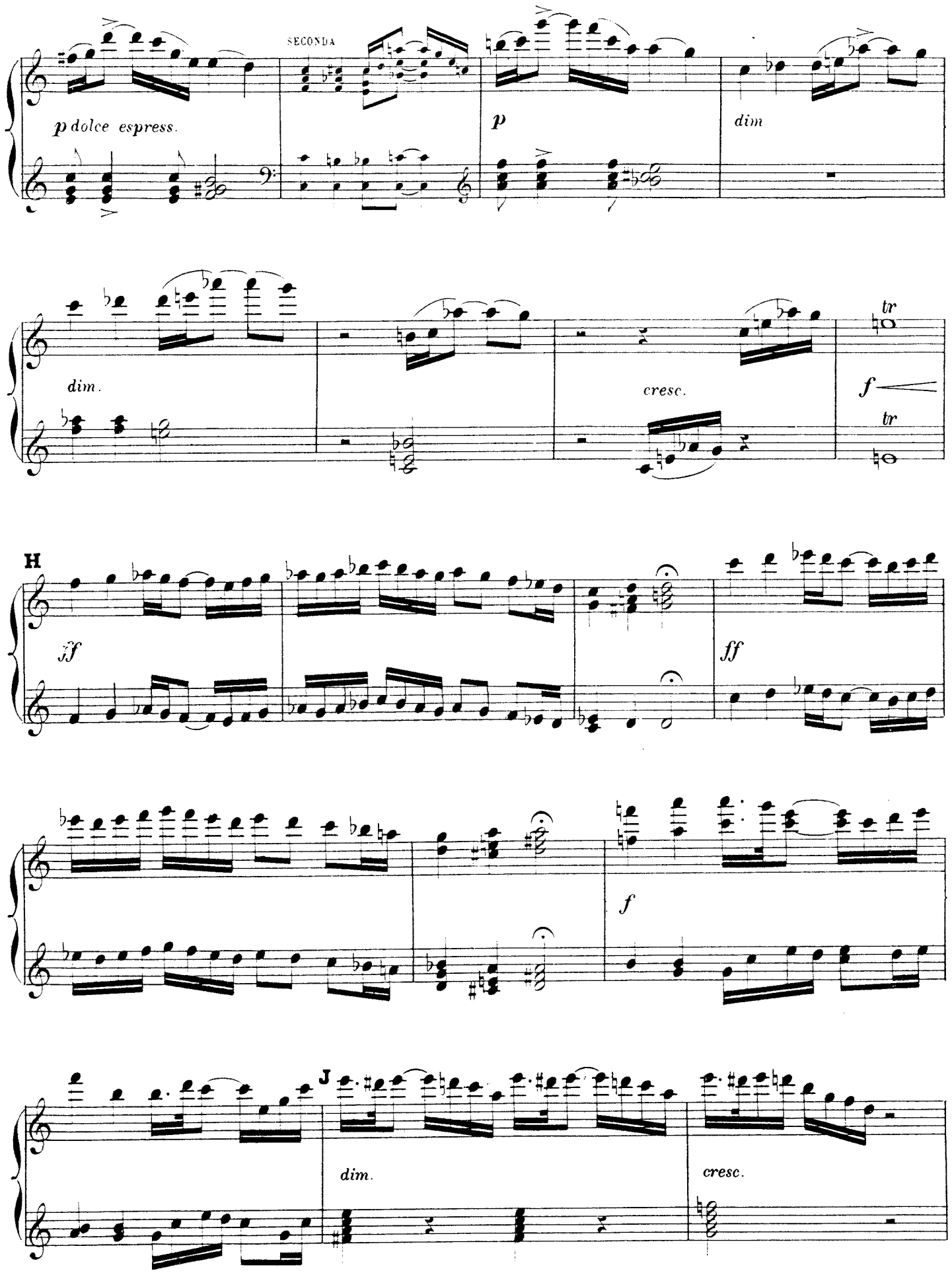
SECONDA
p dolce espress.
p
dim
dim.
cresc.
tr
f
tr
H
ff
ff
f
J
dim.
cresc.

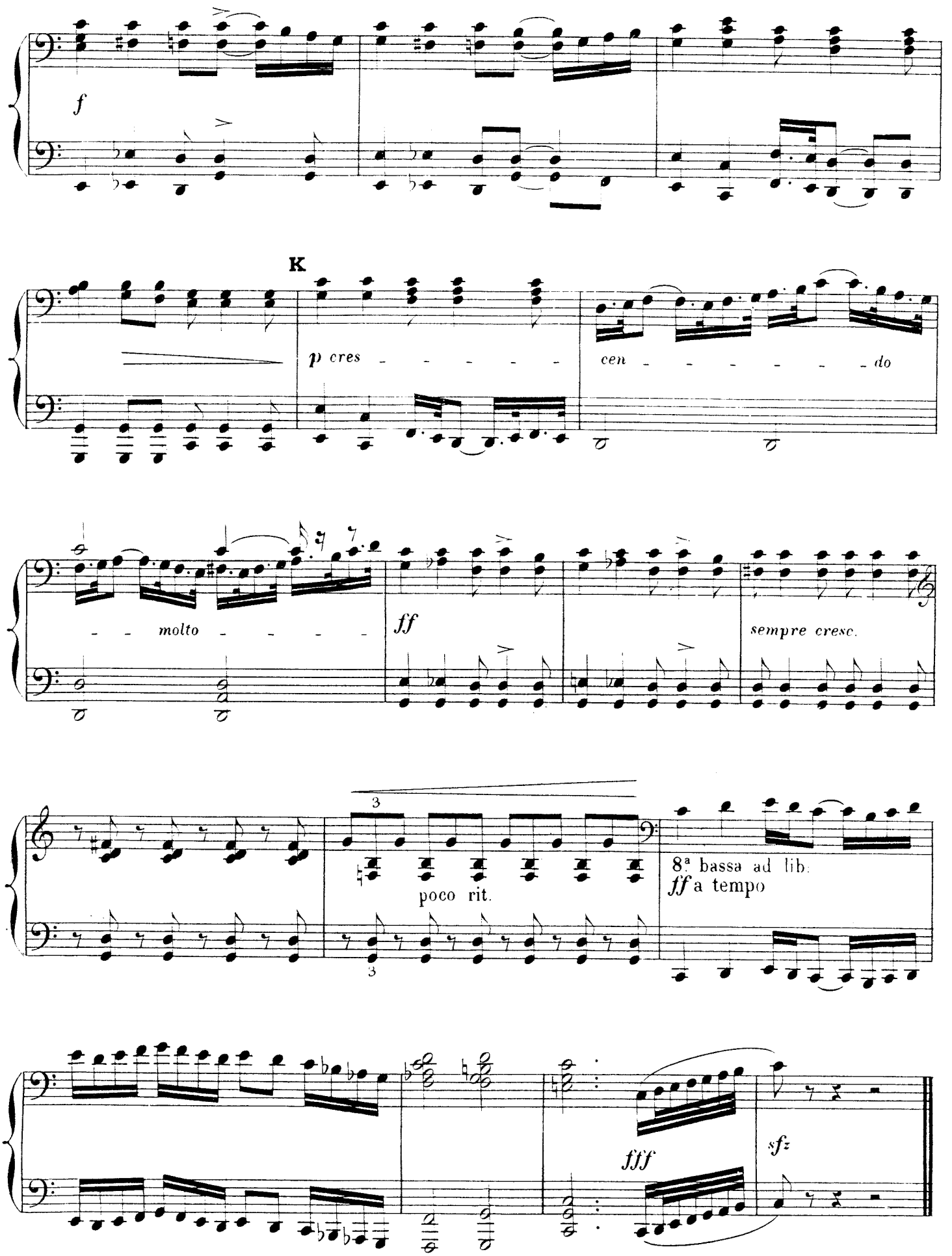
f
K
p cres - - - - - - cen - - - - - - - do
molto - - - - -
ff
sempre cresc.
3
poco rit.
3
8ª bassa ad lib.
ff a tempo
fff
sfz

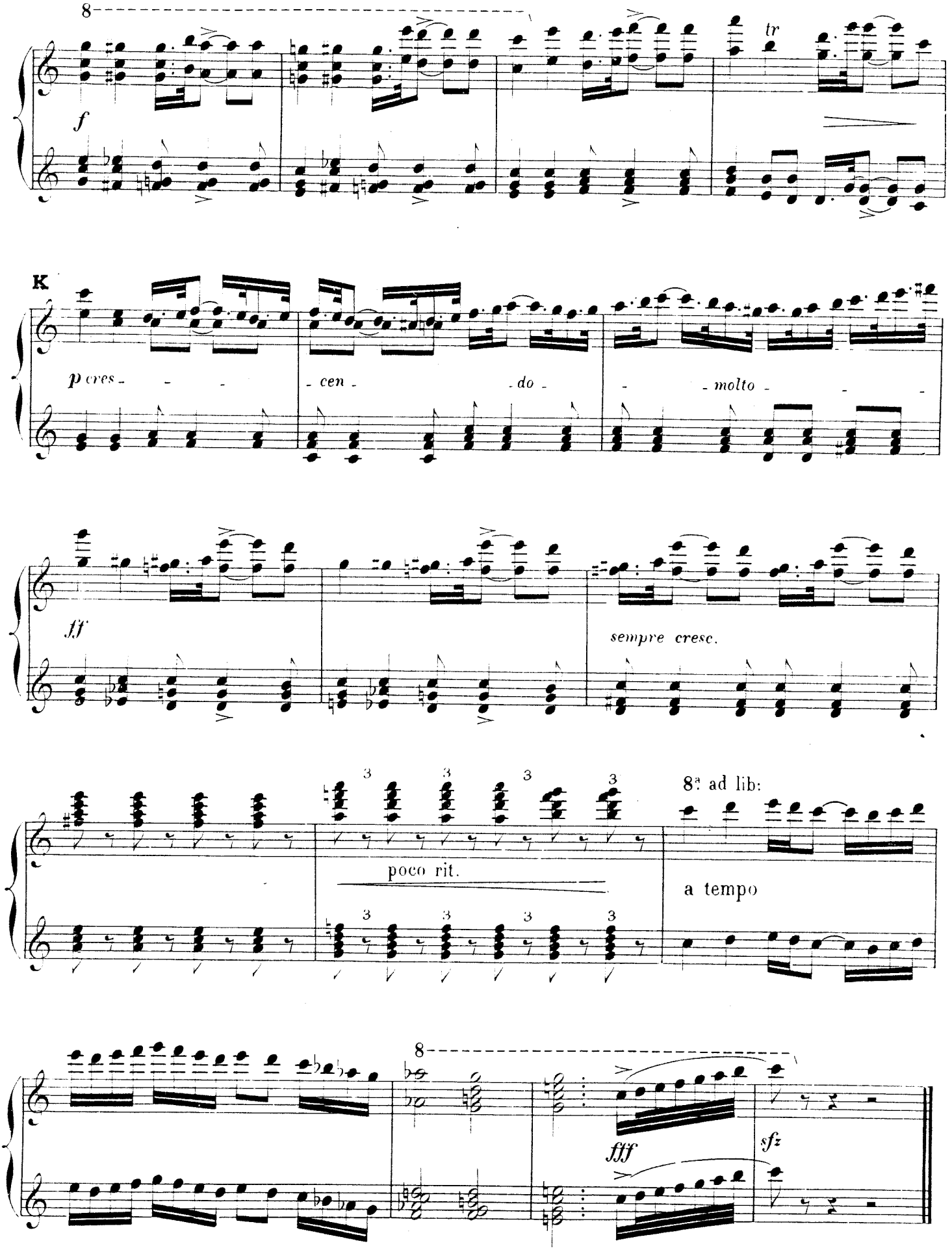
8
f
tr
K
p cres - - - cen - do - molto - - -
fff
sempre cresc.
3 3 3 3
poco rit.
8ª ad lib:
a tempo
8
fff
sfz