

UNIFORM EDITION. BY J. CLINTON.

No 8 of

*Third Edition of the Original Concerto*

**T R I O**  
for

**T H R E E F L U T E S,**

Composed by

**G A S P A R D K U M M E R,**

*Première Flute de Solo, Flûte de Concerto, Flûte à Traverso*

No 1. Dedicated to CAPT. HEMPEL. in G. Op. 24.

2. Dedicated to MONS. CONSTANTIN LÖFFLER. in D. Op. 27.

3. Dedicated to J. W. CABRIELSKY. in F. Minor. Op. 52.

4. Dedicated to MONS. H. FISCHER. in G. Op. 53.

5. Dedicated to CH. KELLER. in D. Op. 58.

No 6. Dedicated to F. KUHLAU. in D. Op. 59.

7. Dedicated to A. B. FÜRSTENAU.

in D. Minor. Op. 65.

8. Dedicated to EUG. WALCKIERS. in G. Op. 67.

9. Dedicated to MONS. SCHWARZ. in G. Op. 70.

Edited by

**J O H N C L I N T O N.**

*Ent. Sta. Hall.*

*Printed and sold*

*L O N D O N.*

**WESSEL & CO** *Importers of Foreign Music, & Publishers of ALL the Works of*  
**KUHLAU. WALCKIERS. SEDLATZEK. CLINTON. FÜRSTENAU. &c.**

**18. HANOVER SQUARE.**

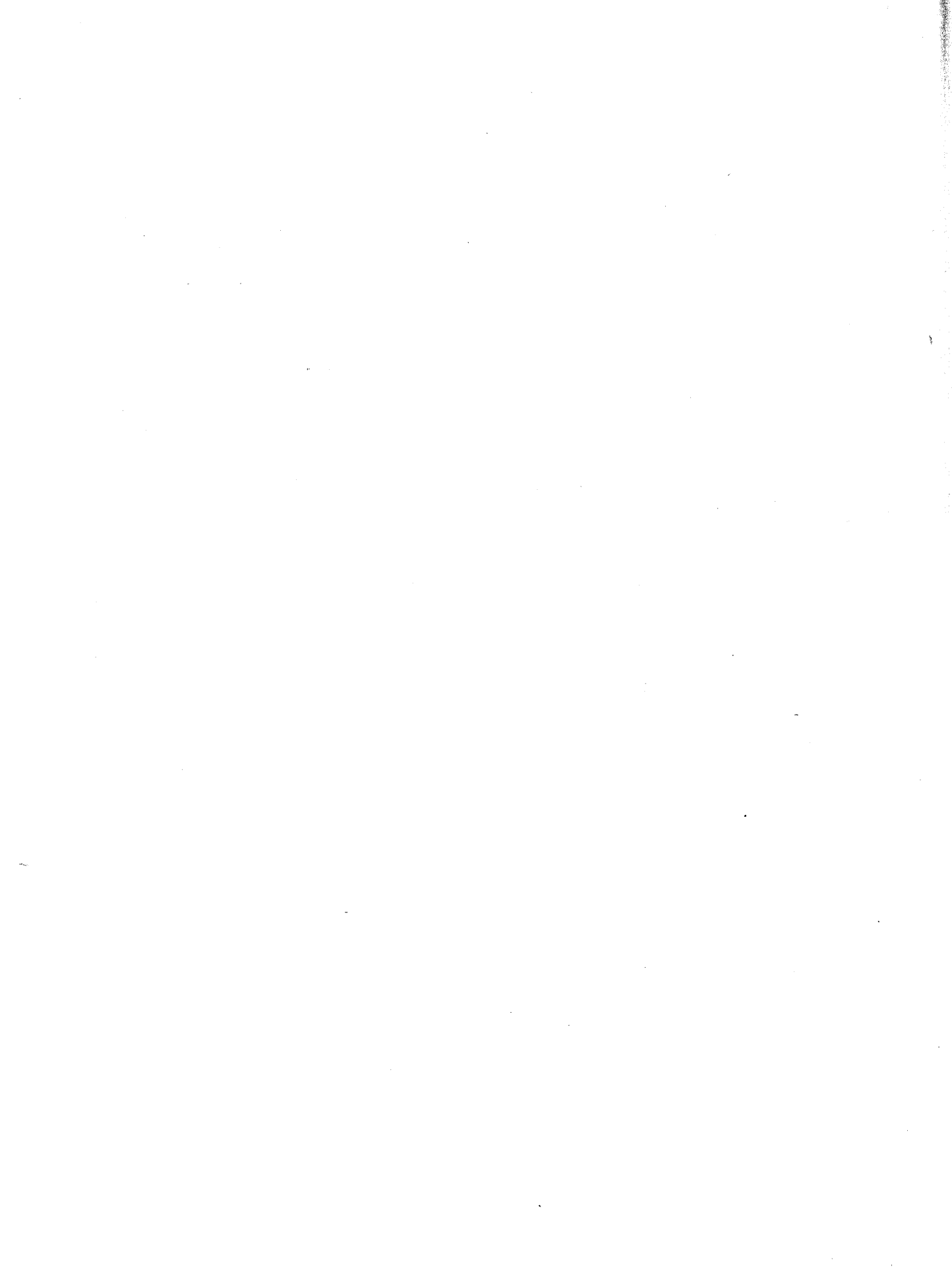

FLAUTO PRIMO.

WESSEL & Co's Collection of G. KUMMER'S TRIOS, Edited by I. CLINTON.

Nº 8. Dedicated to EUGÈNE WALCKIERS. OP. 72.

Allegro  
con moto.

*f* *p* *f*  
*p* *f*  
*p* *cres.*  
*f*  
*Mezza voce*  
*p* *f*  
*p* *cres.* *f*  
*1º*  
*2º*  
*p* *f* *p con Espress.*  
*mf* *f*

FLAUTO PRIMO

*p* *p*

*f*

*Poco Rall.* *Tempo.* *p*

*f*

*p*

*Gres.* *f*

*Mezza Voce.*

*p*

*p* *f*

mf *f*

Andante poco Adagio. *p* *ten.* *ten.* *ffp* *mf*

*f* *mf* *p* *f*

*p* *f* *p*

*p* *f*

Un poco più moto. *p* *f*

*f* *ffp*

Poco Rall. *f* *A Tempo.* *p* *ten.* *ten.*

*f* *f*

*p*

Allegro  
Vivace.

- Staff 1: *f*, *p*, *f*, *p*
- Staff 2: *f*, *fz*
- Staff 3: *fz*, *p*
- Staff 4: *p*, *Cres.*, *f*
- Staff 5: *f*, *p*
- Staff 6: *mf*, *f*
- Staff 7: *p*, *Dolce.*
- Staff 8: *p*
- Staff 9: *mf*
- Staff 10: *f*, *f*, *mf*
- Staff 11: *p*, *pp*, *f*, *p*

FLAUTO PRIMO.

