

\$ 3 . 5 0

Collection **COSTALLAT**

B. 13.819

# TROIS TRIOS

Op. 13

POUR

## TROIS FLÛTES

PAR

# FR. KULHAU

ÉDITIONS COSTALLAT  
ÉDITIONS BILLAUDOT-S<sup>r</sup>  
14, Rue de l'Échiquier  
Paris

CONSORTIUM MUSICAL  
Marcel COMBRE Éditeur  
24, Boul<sup>d</sup> Poissonnière  
Paris

Tous droits d'exécution publique, de reproduction et d'arrangements réservés  
pour tous pays, y compris la Suède, la Norvège et le Danemark.

**PRESTO MUSIC SERVICE**  
IMPORTERS  
BOX 10704 TAMPA 9, FLORIDA

IMPRIMÉ EN FRANCE

# 3 F 147

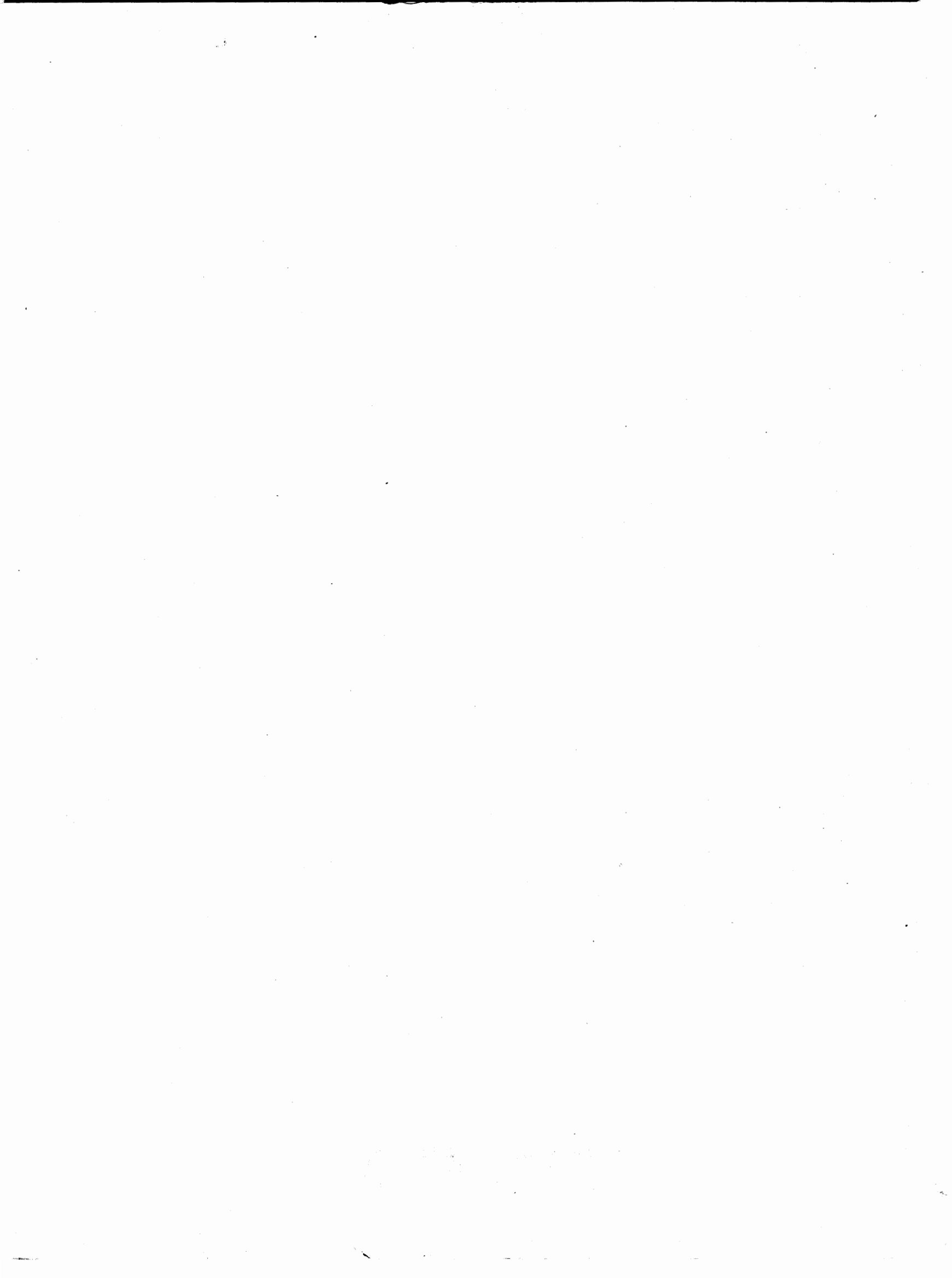

Collection **COSTALLAT**

B. 13.819

# TROIS TRIOS

Op. 13

POUR

## TROIS FLÛTES

PAR

# FR. KULHAU

**ÉDITIONS COSTALLAT**  
**ÉDITIONS BILLAUDOT-S'**  
14, Rue de l'Échiquier  
Paris

**CONSORTIUM MUSICAL**  
**Marcel COMBRE Éditeur**  
24, Boul<sup>d</sup> Poissonnière  
Paris

Tous droits d'exécution publique, de reproduction et d'arrangements réservés  
pour tous pays, y compris la Suède, la Norvège et le Danemark.

# TROIS TRIOS

2

POUR TROIS FLÛTES

F. KUHLAU

Op. 13

FLAUTO 1<sup>o</sup>

Adagio

TRIO I

759202

M.  
357  
K. 157  
Op. 13

FLAUTO I<sup>o</sup>

*p* Cresc. poco a poco.

Con agitazione.

*f* *f*

Cresc.

*f*

Cresc.

Dim. *p e dol.*

*p*

Dim.

Dim.

*p*

*f*

*f*

Dim.

*p*

Cresc.

*f*

Dim.

*p* Con espress.

*f*

*f*

*f*

ANDANTE  
quasi adagio.

tr tr

Smorz.

Allegro.

RONDO.

mf sf sf

tr

sf sf sf sf sf sf sf f

p

Cresc.

mf

FLAUTO I<sup>o</sup>

*F*

*Con espress.*

*P e dol.*

*F*

*F*

*F*

*F*

*p*

*Cresc.*

*Cresc. assai.*

*mf*

*sf sf*

Cresc. f p

1 mf sf sf

p

f

rff sf sf sf sf

p Dol.

f f

f Cresc. sf

f p mf

p f

FF

FLAUTO I<sup>o</sup>

TRIO II<sup>o</sup>

Allegro, non tanto.

FLAUTO I<sup>o</sup>

ALLEGRO  
con moto.

Dim. Dim.

Dim. *mf* *p*

*mf*

*p e dol.*

Cresc. Dim. *p*

Cresc. *F*

*F*

Smorz.

*F* *sF* *F*

*p* *F*

TRIO III<sup>o</sup> *Allegro.*

*p e dol.*

*f*

*Cresc.*

*f*

*tr*

*p*

*Cresc.*

*f*

*Dim.*

*p*

ADAGIO  
con dolcezza.

1.  
6.

MINUETTO. *All.<sup>o</sup> assai.*

TRIO.

CODA