

v. 4

no other parts listed

CONCERTO

Le Violon

et Grand Orchestre

Par

R. KREUTZER

Lettre B

Prix 9^{fr}

Propriété de l'Auteur. Déposé à la Bib^l N. 6.

A PARIS

E. Denier

au Magasin de Musique dirigé

*Par Cherubini, Méhul, Kreutzer, Moëse, N. Isouard, et Boieldieu
Rue de la Loi, N. 268. vis à vis celle de Menars.*

A Lyon chez Garnier, Place de la Comédie N. 18.

Kreutzer

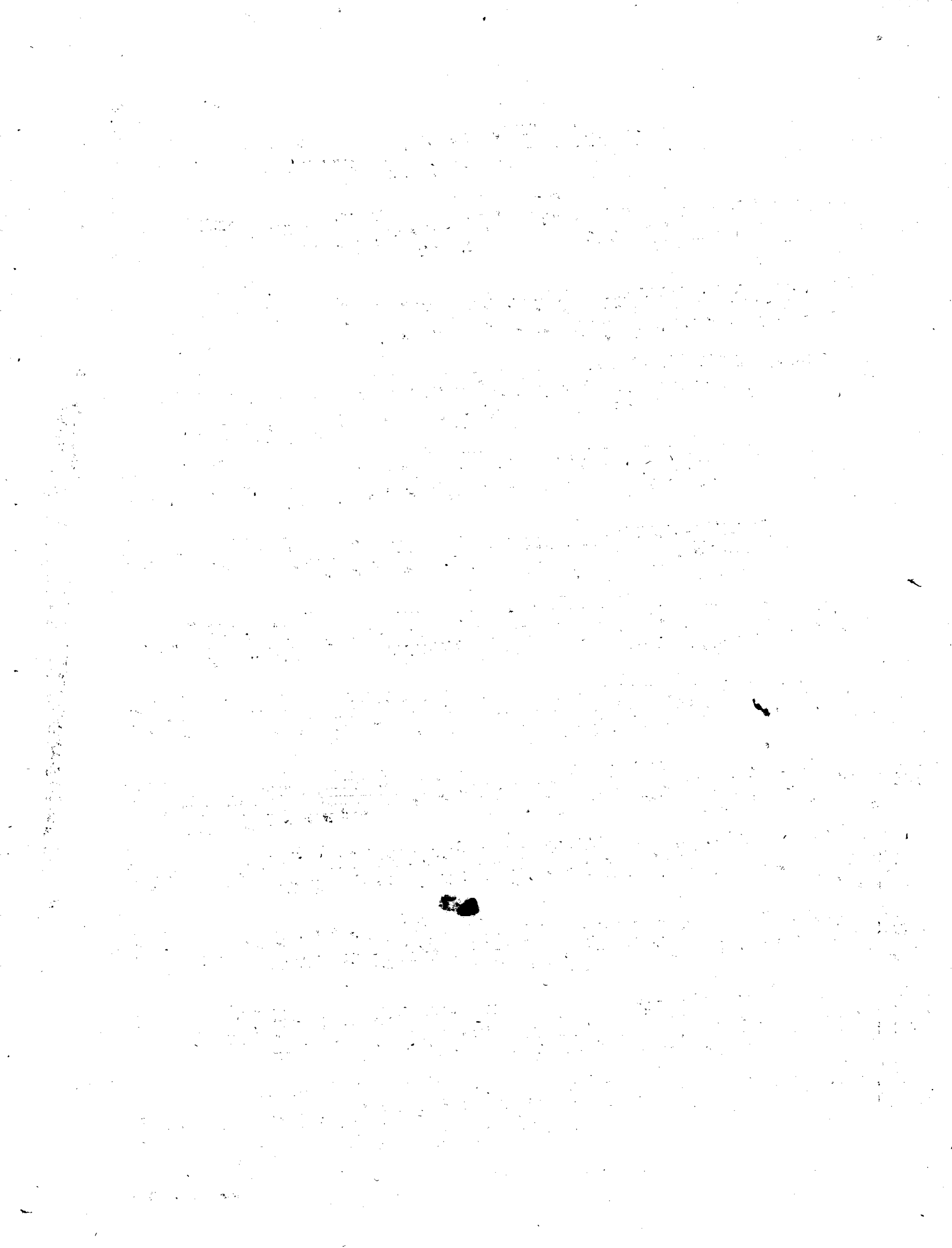

M
1012
K925.14

445878

VIOLINO PRINCIPAL

I

R. KREUTZER.

All^o Moderato

CONCERTO

en Mi. #. Lettre B.

5/10/35
Kreutzer

VIOLINO PRINCIPAL

solo

VIOLINO PRINCIPAL

VIOLINO PRINCIPAL

solo

tutti

269

VIOLINO PRINCIPAL

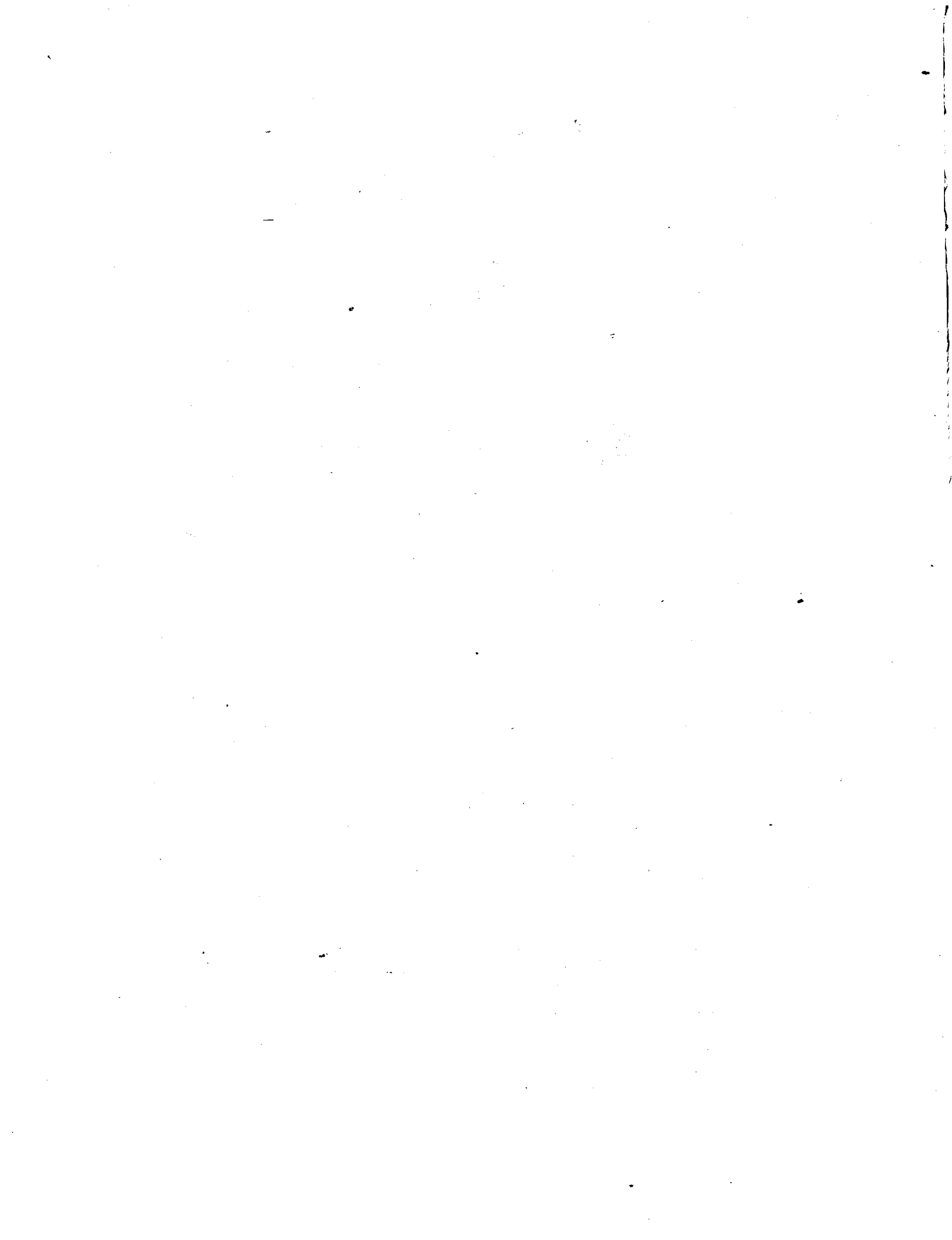

VIOLINO PRINCIPAL

Adagio.

VIOLINO PRINCIPAL

Rondeau

solo

VIOLINO PRINCIPAL

VIOLINO PRINCIPAL

VIOLINO PRINCIPAL

II
