

SIX SONATES
pour le
VIOLON
avec accompagnement de
Violoncelle ou de Basse.

SECHS SONATEN
für die
Violine
mit Begleitung eines
VIOLONCELLS ODER CONTRABASSES

componirt von
R. KREUTZER.

OP. 16. (3 Sonates)

OP. 17. (3 Sonates.)

Nouvelle Edition par H. E. Kayser.
Neue von H. E. Kayser besorgte Ausgabe.

Propriété de l'Éditeur.

OFFENBACH ⁸/M, chez JEAN ANDRÉ.

Violino.

R. Kreutzer op. 17.

All^o moderato.

SONATA.
I.

Violino.

Violino.

Violino.

Violino.

Staff 1: Slurs, trills, fingerings (4, 3, 4, 3, 4, 3, 4).

Staff 2: Slurs, trills, fingerings (3, 3, 1, 4, 3, 3, 1, 2).

Staff 3: Slurs, trills, fingerings (3, 1, 2, 3, 1, 1, 2).

Staff 4: Slurs, trills, dynamics (rf, tr., rf, tr., rf, rf).

Staff 5: Slurs, trills, dynamics (p, rf, cresc., rf, rf).

Staff 6: Slurs, trills, dynamics (f, dim., p, rf, cresc., rf, rf, f, dim.).

Staff 7: Slurs, trills, dynamics (p, rf, rf, tr., rf, tr., rf, rf).

Staff 8: Slurs, trills, dynamics (rf, rf, rf, rf, rf).

Staff 9: Slurs, trills, dynamics (rf, rf, rf, rf, rf).

Staff 10: Slurs, trills, dynamics (rf, rf, rf, rf, rf, f).

Violino.

All^o maestoso.

SONATA. II.

Violino

Violino.

4^a Corde

2^a Corde.

tr.

a tempo.

rall. p amoroso.

f

tr.

p amoroso.

p

Violino.

Adagio sostenuto. *mf*

Maggiore *dolce.*

Minore. *mf*

Violino.

Allegretto. *mf*

Violino.

SONATA.
III.

All^o moderato.

con espress.

Violino.

Violino.

con espress.

p. *cresc.*

dim.

p

f

tr.

p

Violino.

Adagio.

5^{ta} Pos. 4^{ta} 1^{ra} Pos.

p

mf

f

p

mf

f

mf

Violino.

Violino.

Violino.

- Staff 1: *p*, *mf*, *dim.*
- Staff 2: *p*, *cresc.*, *f*, *pp*
- Staff 3: *cresc.*, *tr*, *fz*, *mf*, *fz*, *fz*, *fz*
- Staff 4: *fz*, *fz*, *fz*, *fz*, *fz*, *fz*, *fz*, *fz*, *fz*, *fz*
- Staff 5: *fz*, *fz*, *p*, *cresc.*, *f*, *dim.*, *p*, *cresc.*
- Staff 6: *fz*, *fz*, *fz*, *fz*, *fz*, *fz*, *fz*, *fz*
- Staff 7: *f*, *p*, *fz*, *fz*, *fz*, *fz*, *fz*, *fz*, *poco*, *a poco*
- Staff 8: *pp*
- Staff 9: *cresc.*, *f*

SIX SONATES

pour le

VIOLON

avec accompagnement de

Violoncelle ou de Basse.

SECHS SONATEN

für die

Violine

mit Begleitung eines

VIOLONCELLS ODER CONTRABASSES

componirt von

R. KREUTZER.

OP. 16. (3 Sonates)

OP. 17. (3 Sonates)

Nouvelle Edition par H. E. Kayser.
Neue von H. E. Kayser besorgte Ausgabe.

Propriété de l'Éditeur.

OFFENBACH ^S/M, chez JEAN ANDRÉ.

déposé.

Violoncello ou Basso.

All^o moderato.

R. Kreutzer op. 17.

SONATA.
I.

p

mf

p

f

p

mf

f

mf

f

f

Violoncello.

Violoncello.

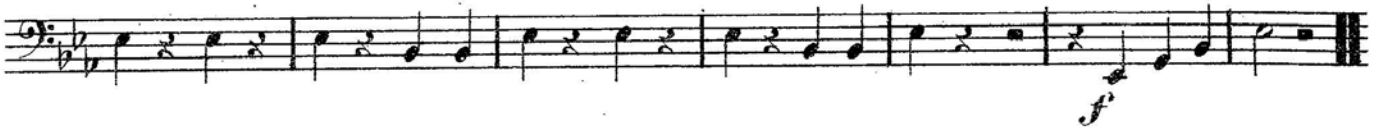

Violoncello.

All^o non troppo. *mf*

dolce.

cresc. f p cresc. f dim. p cresc.

f dim. p

mf

Violoncello.

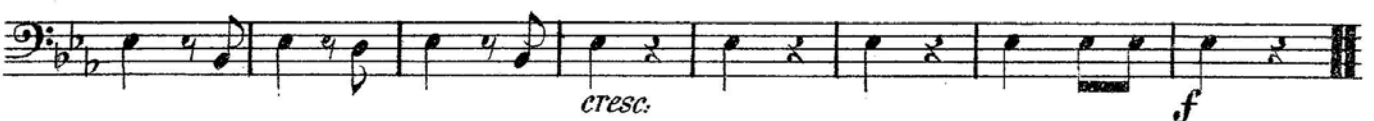
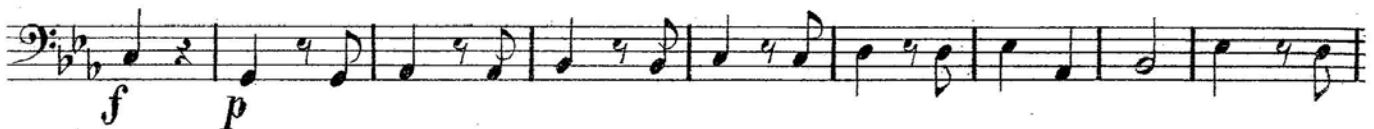
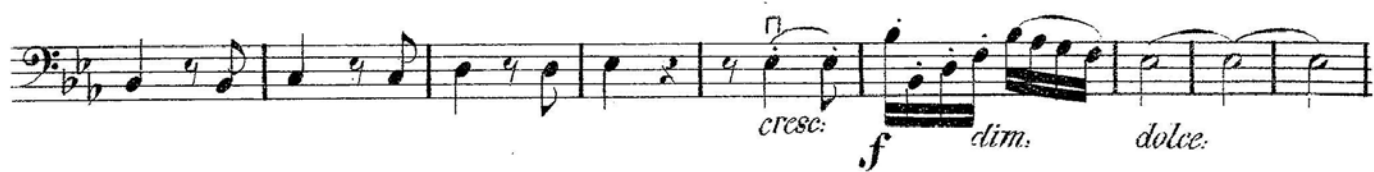

Violoncello.

SONATA
II.

All^o maestoso.

Violoncello.

Violoncello.

Adagio sostenuto.

Maggiore.

Minore.

Allegretto

Violoncello.

Violoncello.

All^o moderato.

SONATA.
III.

Violoncello.

Violoncello.

Allegro.

Violoncello.

Staff 1: *f*, *p*, *f*

Staff 2: *p*, *f*

Staff 3: *p*, *cresc.*, *mf*, *cresc.*, *f*, *p*

Staff 4: *cresc.*, *f*

Staff 5: *mf*, *f*

Staff 6: *p*, *mf dim.*, *p*

Staff 7: *cresc.*, *f*, *pp*, *cresc.*

Staff 8: *mf*, *p*, *cresc.*

Staff 9: *f*, *p*, *cresc.*, *f*, *p*

Staff 10: *cresc.*, *poco a poco*, *pp*

Staff 11: *cresc.*, *f*