

Marche de nuit

POUR PIANO

PAR

H. KOWALSKI

Op. 33 - Prix 6^{fr}

PARIS,
ALPHONSE LEDUC editeur, 3, Rue de Grammont.
Propriété réservée pour tous Pays.

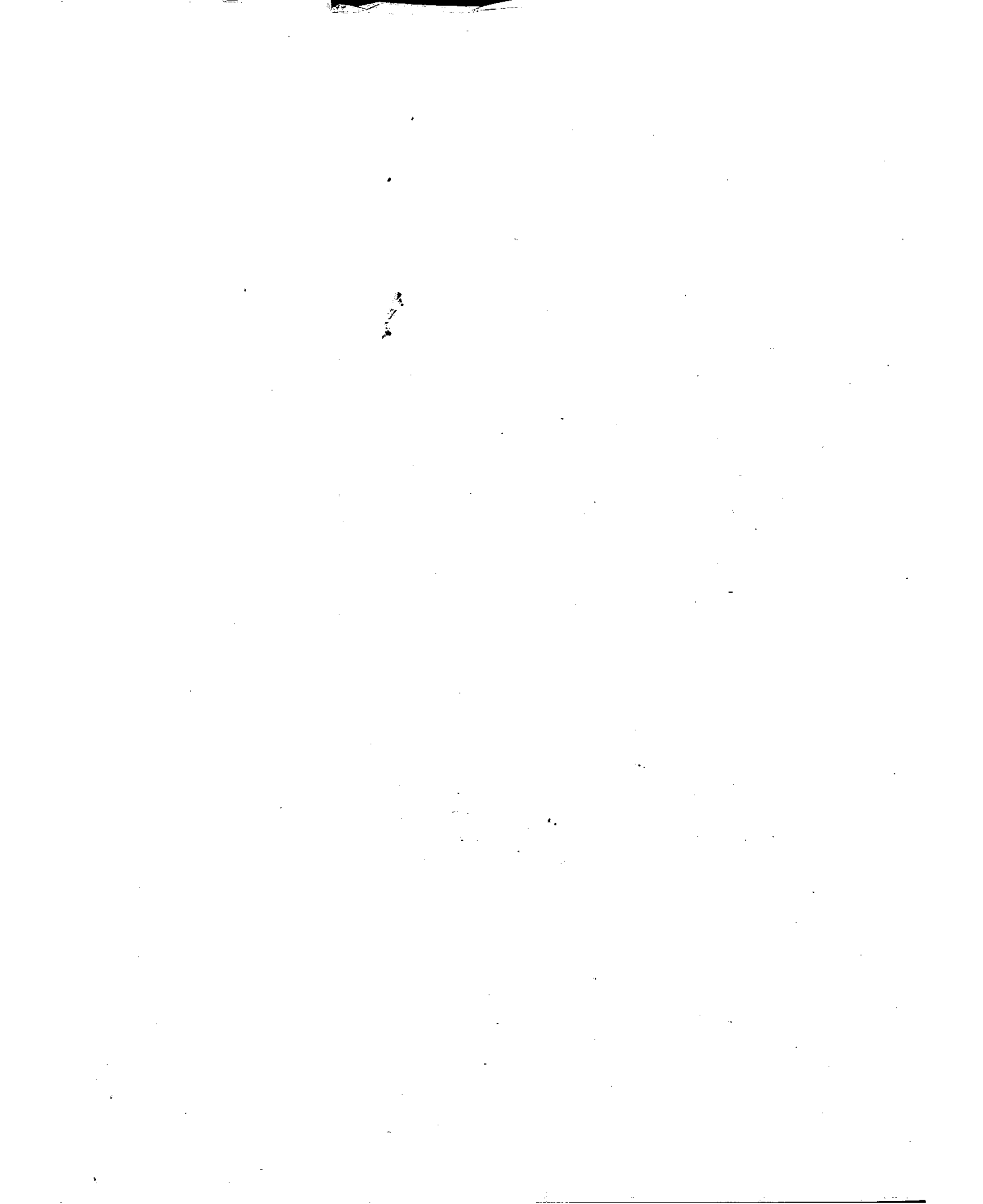

Marche de Nuit

POUR PIANO

PAR

H. KOWALSKI

Op. 33

Prix 6^f

PARIS.

ALPHONSE LEDUC éditeur, 3, Rue de Grammont

Propriété réservée pour tous Pays

Reg. vol. 212 del lib. correpo. ^{ta}

MARCHE DE NUIT

POUR PIANO.

H. KOWALSKI.

OP. 33.

Tempo di marcia.

PIANO.

1^{re} heure. 2^e heure.

mf *mf*

Ped. Ped.

3^e heure.

m.g. *sf*

Ped.

p rit: *ben misurato.*

1^{re} heure. *
2^e heure. *

Ped. * Ped. *

3^e heure. *

1^{re} heure. 2^e heure.

mf *m.g.*

Ped. * Ped. *

3^e heure.

mf *m.d.*

Ped. *

Ped. * Ped. * Ped. * Ped. *

cresc: *f*
Ped. * Ped. *

dim: *p*
Ped. * Ped. *

sf
Ped. * Ped. *

Ped. * Ped. * Ped. * Ped. *

Ped. * Ped.

rit.

1^{re} heure.

2^e heure. 3^e heure. 4^e heure.

pp e rit: en se perdant.

sourd.

pp

1^{re} heure. 2^e heure. 3^e heure. 4^e heure.

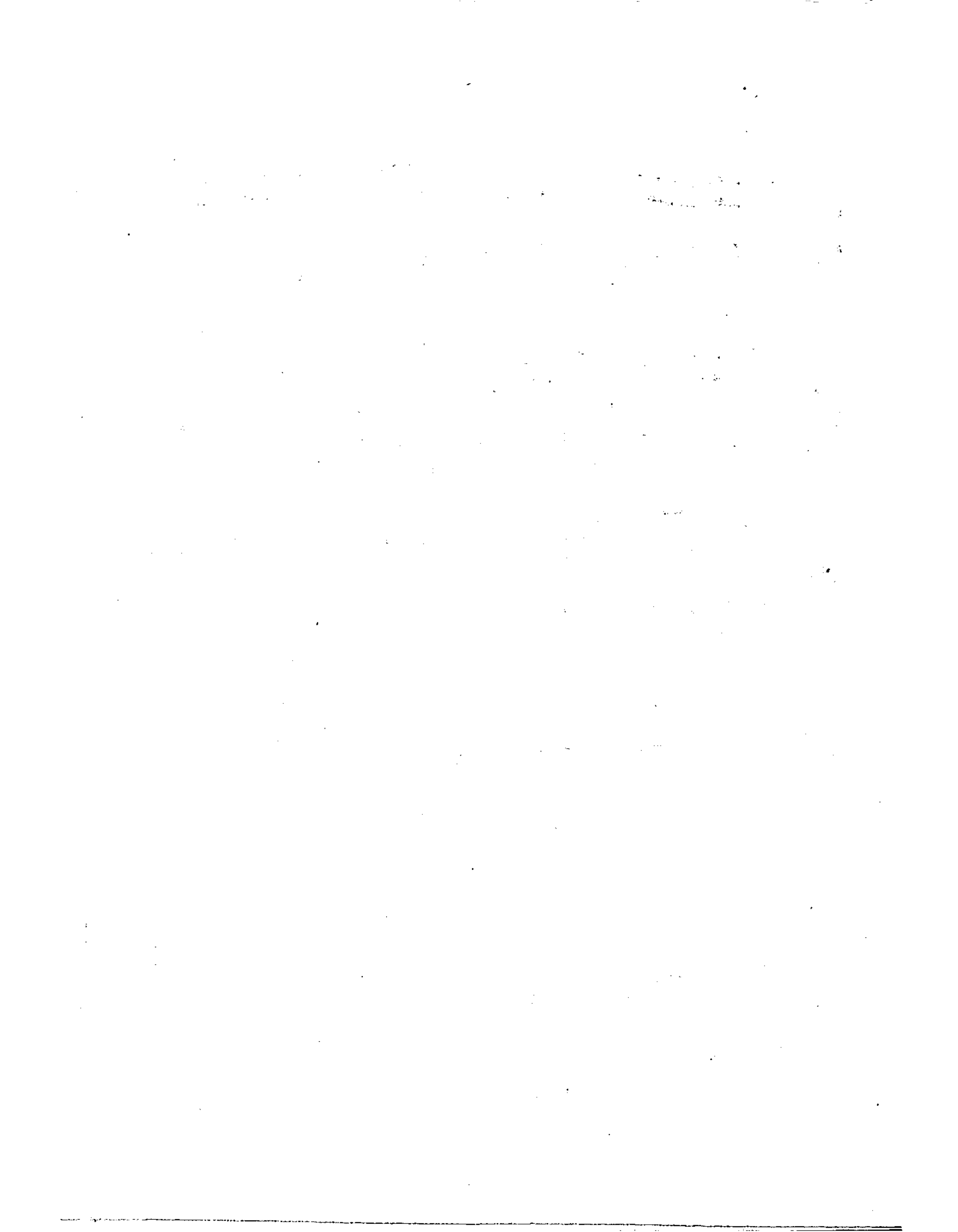

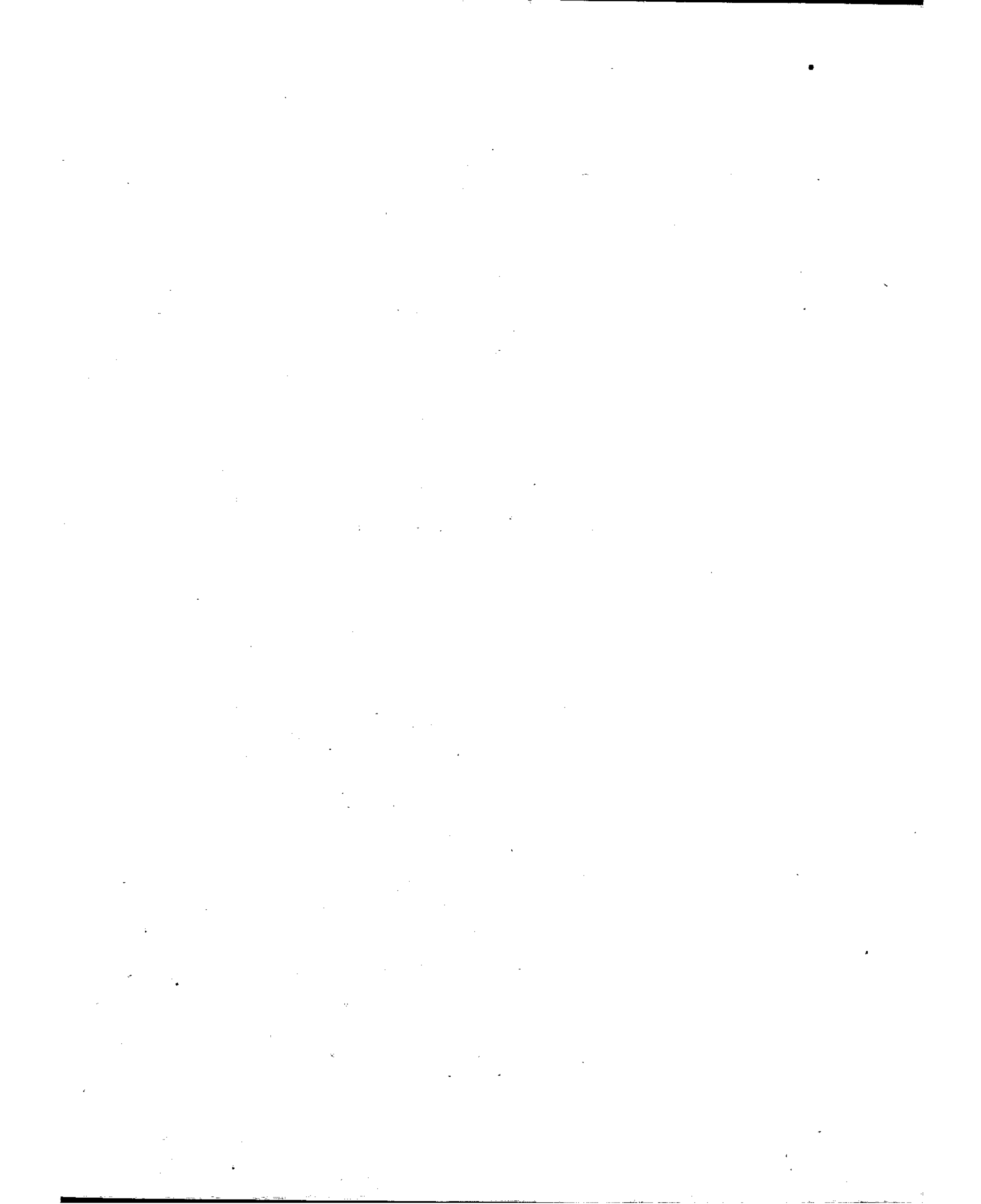

LES
PLUS GRANDS SUCCÈS
DU PIANO

BACHMANN (G)	Op: 20.	MIGNONNETTE. CHANSON GAVOTTE (4 ^e Edition.)	6 ^f ..
IDEM.	Op: 28.	CHANSON DU BON VIEUX TEMPS. (2 ^e Edition.)	6 ^f ..
BOSCOVITZ (F)	Op: 60.	FANFARE DES DRAGONS..... (2 ^e Edition.)	6 ^f ..
IDEM.	Op: 67.	CHANT DU MATIN. (IDYLLE)..... (3 ^e Edition.)	6 ^f ..
DESSAUX (L)		BUCÉPHALE GALOP..... (4 ^e Edition.)	6 ^f ..
KOWALSKI (H)	Op: 14.	ROSES DE BOHÈME. G ^{DE} VALSE. (3 ^e Edition.)	7 ^f 50.
LAMBERT (S)	Op: 7.	SI J'ÉTAIS ROI. D'AD: ADAM.... (2 ^e Edition.)	6 ^f ..
ALP: LEDUC		RÊVE DU CŒUR. PENSÉE ROMANTIQUE (5 ^e Edition.)	6 ^f ..
LEYBACH (J)	Op: 90.	DEUXIÈME BOLÉRO..... (2 ^e Edition.)	7 ^f 50.
IDEM	Op: 91.	SIXIÈME NOCTURNE..... (2 ^e Edition.)	7 ^f 50.
MATTEI (T)	Op: 15.	TOURBILLON. GRANDE VALSE..... (5 ^e Edition.)	8 ^f ..
IDEM.	Op: 18.	DANSE DES FEUILLES..... (2 ^e Edition.)	8 ^f ..
IDEM.	Op: 53.	AVANT LA DANSE VALSE ROMANTIQUE.....	7 ^f 50.
MENDELSSOHN (F)	Op: 102.	ROMANCES S. PAROLES 8 ^e Cahier. (Ouv. post).....	9 ^f ..
PESSARD (E)	Op: 11.	AIR DE BALLET..... (2 ^e Edition.)	5 ^f ..
H. RAVINA	Op: 61.	L'ENCHANTERESSE. GRANDE VALSE... (2 ^e Edition.)	9 ^f ..
IDEM.	Op: 65.	LE CHARME. MÉLODIE..... (2 ^e Edition.)	6 ^f ..

PARIS,

ALPHONSE LEDUC, Editeur, 3, Rue de Grammont, 3.

Propriété réservée pour tous Pays.