

1421

A MON FILS

Hippolyte KLOSE.

13

SOLO

Pour

CLARINETTE SIB

AVEC

Accompagnement de

Quintette *ou de Piano*

H. KLOSE

Prix: 7^{fr}50^c

PARIS,

Che^x BUFFET - CRAMPON et C^{ie} Editeurs.

P. GOUZAS et C^{ie} Successeur, 18 et 20 Passage du Grand Cerf

A la font

1873

Vm 9 424

3050

CHARLOTTE 211

H. KLOSSE

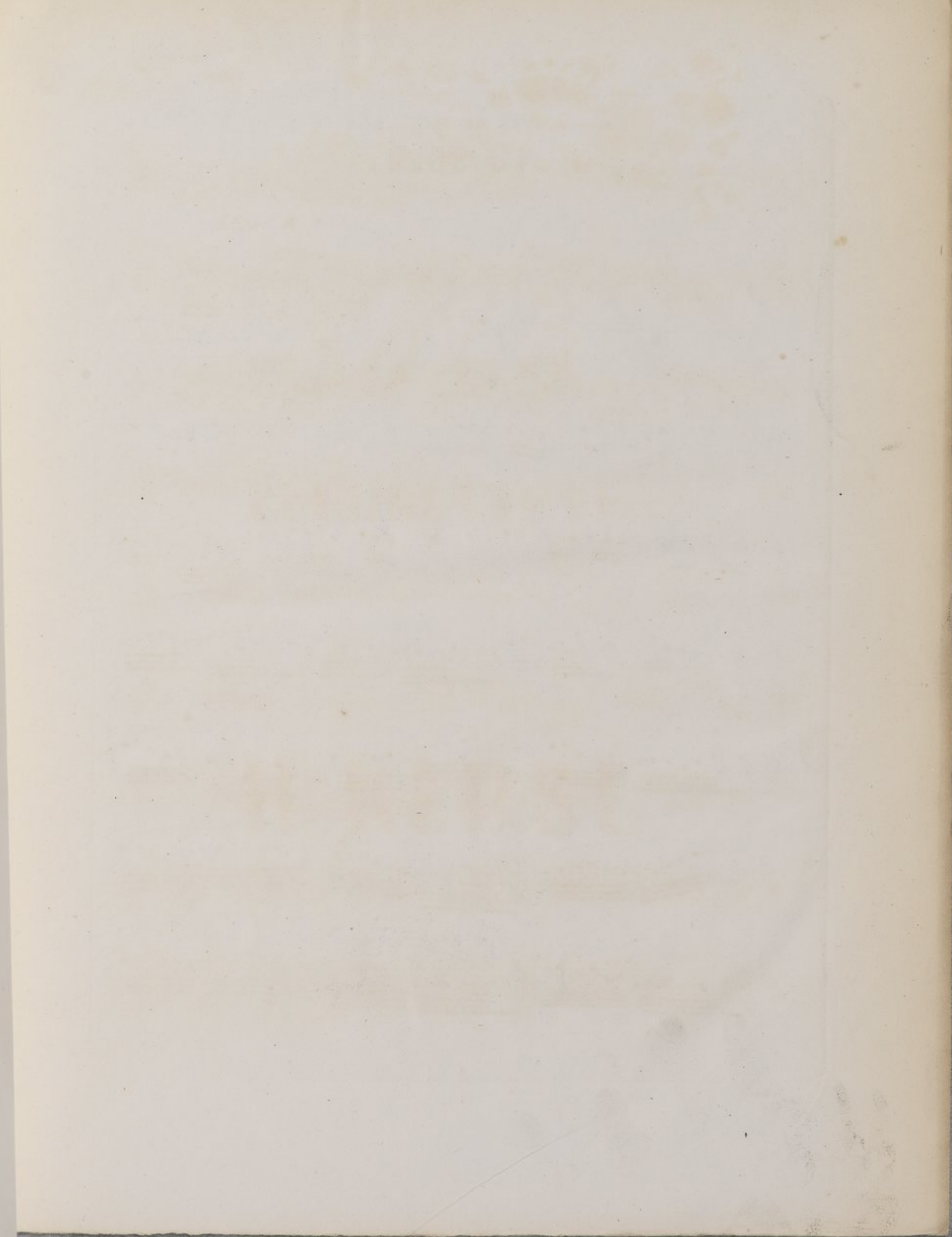

A MON FILS HIPPOLYTE KLOSE

13 SOLO

CLARINETTE SOLO SI b.

par H. KLOSE

Andante non troppo.

13 SOLO.

21

Dolce, p

f

p

f

p

Cres.

p *Cres.* *cen* *do*

CLARINETTE SOLO SI b.

f *Dim* *p* *pp* *Molto legato.*

p *p* *p*

Très délicatement. *Cres.* *p*

f *Più mosso.*

ff *Poco riten.* *Dolce.*

rf *rf*

Tempo 1? 2 *Allegro.* *Récit.* *Allegro.*

f

CLARINETTE SOLO SI b.

Récit. *f* Allegro. 1 *a piacere.*

f Echo. *pp* Comodo. *p*

All^o non troppo. 2 *p*

Cres.

tr.

f *Dim.*

Poco ritenuto.

p

Tutti. 12 1 4
Pause.

Cantabile nobile.

f

Cres.

2

p
#
b
b
 15
Cres *f*
f
p
Cres
 cen - do. *f*

Tempo 1^o
2

Dolce.

Poco ritenuto.

f

p Leggeramente.

Cres - - - cen - - - do

p

Cres - - - cen - - -

do

p

p

Cres

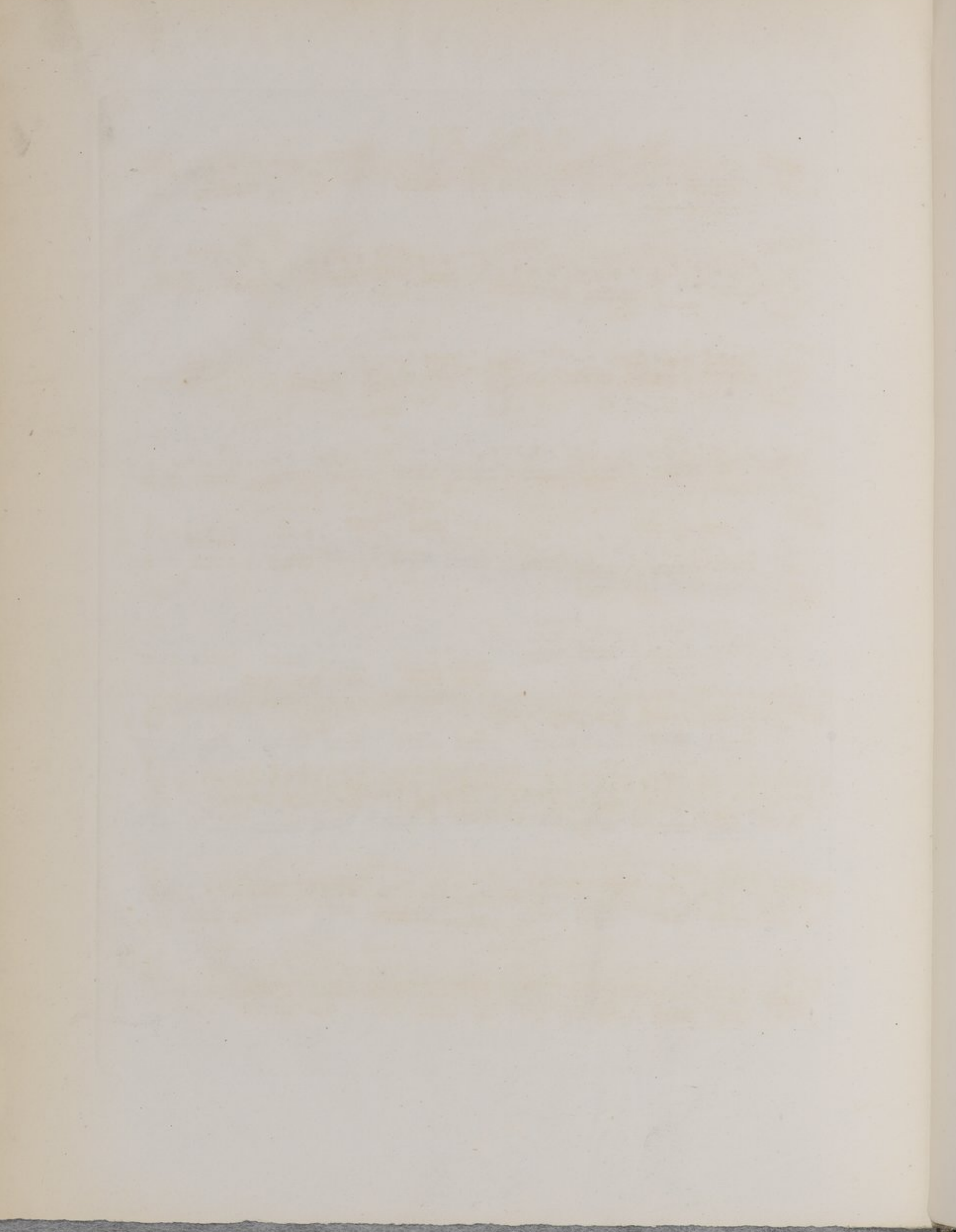

A MON FILS HIPPOLYTE KLOSE.

13 SOLO

POUR CLARINETTE SI b.

Avec accompagnement
de Quintette ou de Piano.

par **H. KLOSE.**

Andante non troppo.

PIANO.

Echo.

Comodo.

p

Long. *p*

p

All^o non troppo.

p

Dim.

p

p

Cres - f Tutti.

f

poco rallent.
dim. pp

Rallent *poco a poco.*
f *p*

p

Tempo 1^o

a piacere. *p* *a Tempo.*

Cres. *cen* *do.* *Dim.* *p*

Cres - *cen* - *do.* *p*

tr

Cres

tr

rf

Cres

[Faint, illegible text, possibly bleed-through from the reverse side of the page]

