

JOHANNES BRAHMS
gewidmet.

Waltzer

für Pianoforte

von
THEODOR KIRCHNER.

Opus 23.

Eigenthum des Verlegers.

LEIPZIG
C. F. PETERS.

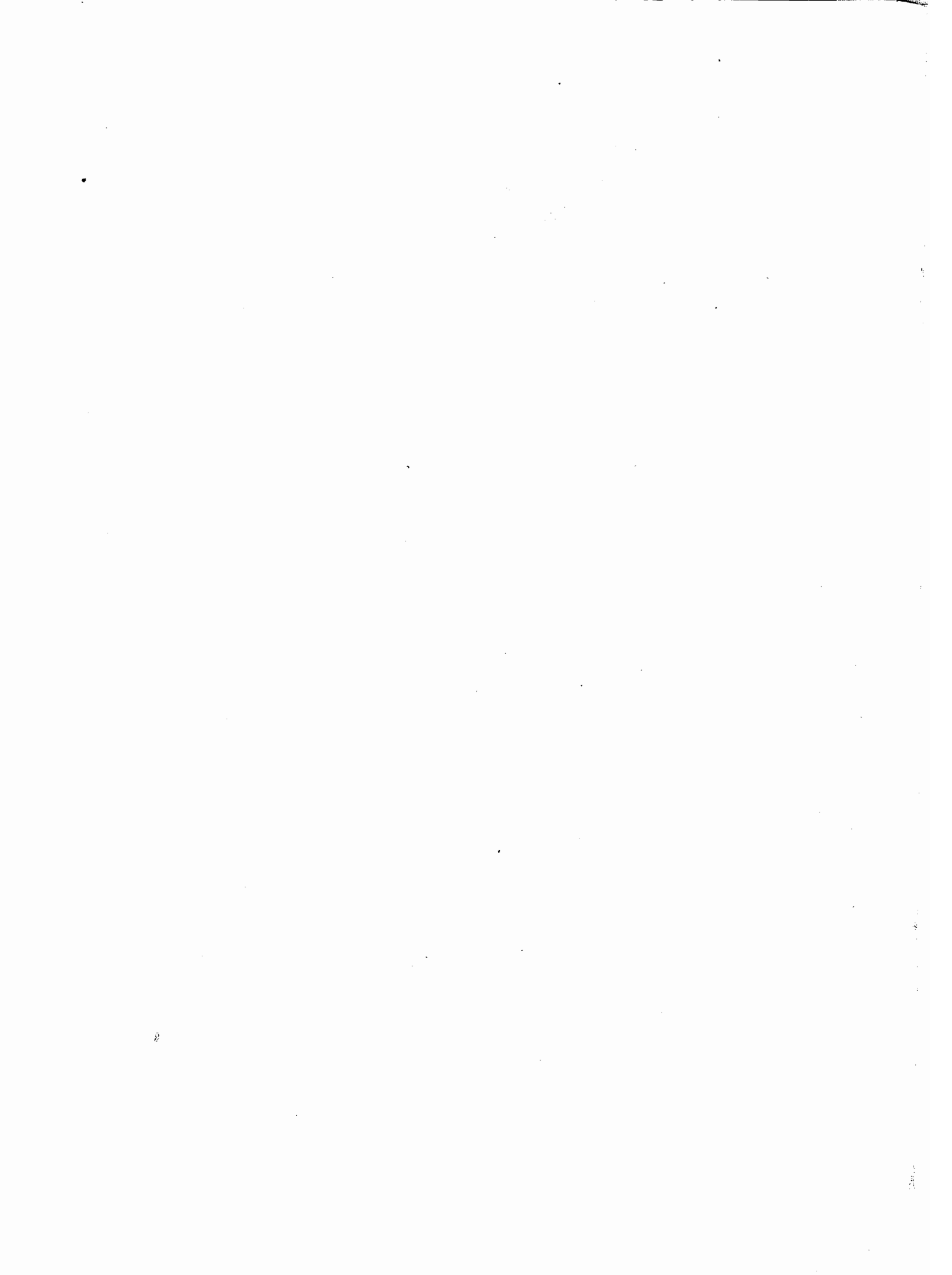

M
32
K58wa

I.

687019

Th. Kirchner, Op. 23. Heft I.

p dolce
Ped.

sf
p

1.
2.

II.

Lebhaft.
poco forte

ped.

espress. ritard.

f

crescendo

ten.

diminuendo

marc.

p

mf

cresc.

III.

Langsam, ausdrucksvoll.

pp

f

f

ff

p

pp dolce

p

dimin.

pp

IV.

V.

Lebhaft.

First system of a piano score. The right hand features a melodic line with slurs and accents, while the left hand provides a steady accompaniment. Dynamics include *p* and *pp*.

Second system of a piano score, including vocal lyrics: "decre - scen - do". The right hand has a melodic line with slurs and accents, and the left hand has a steady accompaniment. Dynamics include *mf* and *legato*.

Third system of a piano score. The right hand features a melodic line with slurs and accents, and the left hand has a steady accompaniment.

Fourth system of a piano score. The right hand features a melodic line with slurs and accents, and the left hand has a steady accompaniment. Dynamics include *pp*.

Fifth system of a piano score. The right hand features a melodic line with slurs and accents, and the left hand has a steady accompaniment. Dynamics include *sf*.

Tempo I.

VI.

mf *p*

p

Ced.

mf *p*

p cre - scen - do

p dolce

1. 2.

JOHANNES BRAHMS
gewidmet.

Waltzer

für Pianoforte

von
THEODOR KIRCHNER.

Opus 23.

Eigenthum des Verlegers.

LEIPZIG
C. F. PETERS.

VII.

Lebhaft.

Th. Kirchner, Op. 23. Heft II.

VIII.

Lebhaft.

ben marcato

IX.

Lebhaft.

mf

f

ff

ff

f

f

p dolce

Ad.

pp p

f

f *f* *f*

f *ff* *f*

p *f* *sf*

cre - - scen - - do

X.

dolce

pp

dimi - - - nuen - - - do

p

pp *p* *pp*

rit.

pp

XI.

Lebhaft.

The second system continues the piano introduction. It features a variety of dynamics including *p* and *f*, and includes accents and slurs. The right hand has more complex rhythmic patterns, while the left hand remains accompanimental.

The third system includes vocal lyrics: "cre - scen - do". The dynamics are marked *p* and *f*. The right hand has a melodic line with slurs and accents, while the left hand provides a rhythmic accompaniment.

The fifth system concludes the piece with various chords and dynamics. The right hand has a melodic line with slurs and accents, while the left hand provides a rhythmic accompaniment.

XII.

