

# THE BULL FROG PATROL

From The Musical Comedy  
A NEW GIRL

JEROME KERN

Arr. by R.L. HALLE

*I<sup>st</sup> Violin*

*clv.*  
*tromb.*  
*ff*  
*cresc. 1<sup>st</sup> time*  
*dim 2<sup>nd</sup> time*  
*clv.*  
*clv.*  
*poco dim.*  
*mf*

*poco dim.*  
*mp*  
*poco dim.*  
*ppp*  
*f*  
*ff*

# THE BULL FROG PATROL

From The Musical Comedy  
A NEW GIRL

JEROME KERN  
Arr. by R.L. HALLÉ

2<sup>nd</sup> Violin

*cresc. 1<sup>st</sup> time  
dim. 2<sup>nd</sup> time*

1. 2.

*mf* *sf* *f* *poco dim.* *mp* *poco dim.* *poco dim.* *poco dim.* *poco dim.* *f* *f*

# THE BULL FROG PATROL

From The Musical Comedy  
A NEW GIRL

JEROME KERN

Arr. by R.L. HALLÉ

*Viola*

*cresc. 1<sup>st</sup> time  
dim 2<sup>nd</sup> time*

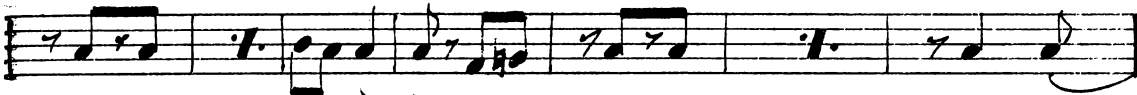
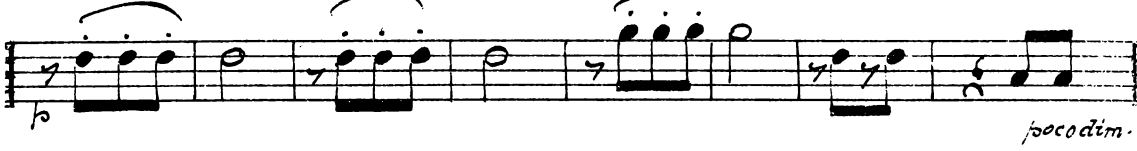
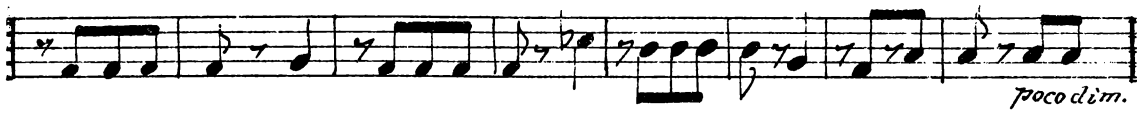
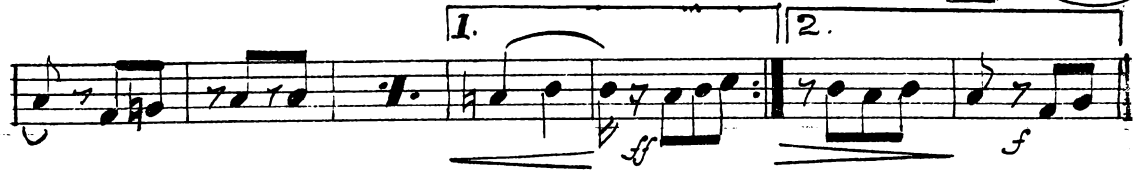

# THE BULL FROG PATROL

From The Musical Comedy  
A NEW GIRL

JEROME KERN  
Arr. by R.L. HALLÉ

Cello

*Solo.*

*Solo.*

Cello.

- Staff 2: *cresc. 1<sup>st</sup> time.* and *2. dim. 2<sup>nd</sup> time.*
- Staff 4: *poco dim.*
- Staff 5: *mf*
- Staff 6: *poco dim.*
- Staff 7: *mf*
- Staff 8: *poco dim.* and *Solo.*
- Staff 10: *Solo*, *p*, *f*, and *fz*

# THE BULL FROG PATROL

From The Musical Comedy  
A NEW GIRL

JEROME KERN  
Arr. by R.L. HALLE

*Bass*

*Cello*  
*8va*

*Cello*

*pp*

*poco cresc.*

*p*

*poco cresc.*

*mf*

*poco cresc.*

*mf*

*poco cresc.*

*f*

*f - ff*

Bass.

*cresc. 1<sup>st</sup> time.*  
*dim. 2<sup>nd</sup> time*

1. 2.

*ff* *f*

*poco dim.*

*mf* *poco dim.*

*mf*

*poco dim. Cello*

*poco dim. Cello 8va*

*8va* *pp*

*f* *fz*

# THE BULL FROG PATROL

From The Musical Comedy  
A NEW GIRL

JEROME KERN  
Arr. by R.L. HALLÉ

Flute

# THE BULL FROG PATROL

From The Musical Comedy  
A NEW GIRL

JEROME KERN

Arr. by R.L. HALLE

1<sup>st</sup> Clarinet in  $B^b$  2<sup>nd</sup> Violin.

- 2 -  
1<sup>st</sup> Clarinet

*cresc. 1. st time*  
*dim. 2. st time.*

*f*

*poco dim.*

*mf*

*poco dim.*

*poco dim.*

*p*

*poco dim.*

*pp*

*f*

*fz*

# THE BULL FROG PATROL

From The Musical Comedy  
A NEW GIRL

JEROME KERN  
Arr. by R. L. HALLE

*1<sup>st</sup> Trumpet in B<sup>b</sup>*

*2<sup>nd</sup> Viol. or 1<sup>st</sup> Clar.*

4

*pp*

*Horn*

*2<sup>nd</sup> cl.*

*p*

*Horn*

*poco cresc.*

*Oboe or Clar.*

*mp*

*Horn*

*poco cresc.*

*Solo*

*mf*

*poco cresc.*

*f* *f-ff*

*cresc. 1<sup>st</sup> time*  
*dim. 2<sup>nd</sup> time*

1. 2.  
ff f  
poco dim.

Ob. & cl.  
mp

Horn  
poco dim.

2<sup>nd</sup> Clar.  
mp

Horn  
poco dim.

2<sup>nd</sup> Oboe or 1<sup>st</sup> Cl.  
p

Horn  
poco dim.

3  
f fz

# THE BULL FROG PATROL

From The Musical Comedy  
A NEW GIRL

JEROME KERN  
Arr. by R.L. HALLE

2<sup>nd</sup> Trumpet in B<sup>b</sup>

- Staff 1: *pp*, *poco cresc*, *Horn:*
- Staff 2: *p*, *poco cresc.*
- Staff 3: *2<sup>nd</sup> Oboe or clar.*, *mf.*
- Staff 4: *Horn*, *poco cresc.*
- Staff 5: *mf*
- Staff 6: *poco cresc.*
- Staff 7: *mf*
- Staff 8: *poco cresc.*
- Staff 9: *mf*
- Staff 10: *fff*

*cresc 1<sup>st</sup> time  
dim 2<sup>nd</sup> time*

*Poco dim.*

*2<sup>nd</sup> Oboe or Clar.*

# THE BULL FROG PATROL

From The Musical Comedy  
A NEW GIRL

JEROME KERN  
Arr. by R.L. HALLE

## Trombone

# THE BULL FROG PATROL

From The Musical Comedy  
A NEW GIRL

Drums

JEROME KERN

Arr. by R.L. HALL

7 o'clock P.M.

Frog croak.

7 o'clock A.M.

Wood Block

Drs.

*mf*

*poco cresc.*

*f. ff*

*cresc. 1st time dim. 2nd time*

Wood Block

*f*

Drs.

*poco dim*

Frog croak

*mf*

*mp*

*p*

*pp*

*cym. f2*

# THE BULL FROG PATROL

From The Musical Comedy  
A NEW GIRL

*Piano* (conductor)

JEROME KERN  
Arr. by R.L. HALLE

Oboes

mp

poco cresc.  
Horns

Fl. Viol. & Cl.

mf

Cor. & Trom.

tutti poco cresc.

Tutti.

f Brass

ff

Clar.

